

2024

INDEX:

United States 1847-1922	2
U.S. 1920-2022	15
U.S. Plate Blocks	16
U.S. Semi Postals	74
Catalog Guide	74
U.S. Airmails	75
US Back of the Book	77
Confederate States	86
U.S. Duck Stamps	87
U.S. Plate Block Bonanza	89
USPS Comm. Year Sets	90
U.S. Inaugural Covers	90
United Nations	91
U.S. Postal Stationery - Call	
Collecting Supplies - See Insert	

Thank You!

We are pleased to have been helping collectors for over 40 years! In these pages you will find one of the most extensive listings of US Stamps ever offered. Please take a close look. Act today!

Quantities are limited on some items...and many scarce items sell out quickly!

Ordering Information

Minimum order: \$20.00

VISA, Mastercard, American Express & Discover cards accepted. Please include \$3.50 for postage for stamp orders. Any stamp orders over \$150.00, please take 4% discount, over \$400.00, take 8% discount, and over \$1,000.00, take 10% discount.

WE ARE NOT RESPONSIBLE FOR
TYPOGRAPHICAL ERRORS

Toll Free Order Lines:

Stamps 1-800-747-3144

Supplies 1-800-815-3868



Golden Valley Minn Stamp

Division of Golden Valley Collectibles, Inc.

United States Stamps United Nations Stamps Stamp & Coin Supplies

2525 Nevada Av N Suite 101
Golden Valley MN 55427

763-544-4431 • Fax 763-544-4683



Visit us on the Internet;
stamps: www.minnstamp.com
supplies: www.gvstamps.com
auctions: www.gvstampauctions.com



Early United States Stamps

We offer the following Early United States stamps in three Grades. Grade I contains sound stamps centered from Fine to Very Fine. Gr. II - Sound stamps centered from Average to Fine. Gr. III - Collectible stamps with minor de-fects.

Stamps are in used condition unless described as unused or MNH, and in **BOLD TYPE**. MNH means Mint Never Hinged, and indicates stamps with full undisturbed original gum. Unused stamps have original gum, but have been hinged. No gum indicates stamps which have never been used, but do not have gum. LP indicates Line Pair.

CAT #	DESCRIPTION	GRADE I	GR. II	GR. III
1847 IMPERFORATE ISSUE				
				
		1,3	2, 4	5 - 9
		10-11	13-16	
1	5c Franklin, brown	475.00	245.00	185.00
1d	5c Franklin, brown orange	850.00	-	-
2	10c Washington, black	995.00	695.00	495.00
1875 REPRODUCTIONS				
3	5c Franklin, Red brown	795.00	-	-
4	10c Washington, black	995.00	-	-
1851-7 IMPERF ISSUE				
7	1c Franklin, Type II,	125.00	59.50	39.50
8A	1c Franklin Type IIIa	795.00	-	-
9	1c Franklin, Type IV	84.50	49.50	29.50
10	3c Washington, org brn	175.00	75.00	44.50
10A	3c Same Type II	175.00	75.00	44.50
11	3c Washington, dull red	14.50	6.95	3.95
11	Same Unused	245.00	-	-
11A	3c Washington, dull red Ty. II	14.50	6.95	3.95
12	5c Jefferson, red brown	675.00	325.00	225.00
13	10c Wash. Type I	825.00	-	-
14	10c Wash., green, Type II	145.00	74.50	49.50
15	10c Wash. grn, Type III	145.00	74.50	49.50
16	10c Washington Type IV	-	wanted	-
17	12c Washington, black	245.00	125.00	85.00
1857-61 PERFORATED 15 ISSUE				
				
		18-24	25-26	27-30A
		31-35	36	37
18	1c Washington Type I	-	325.00	250.00
20	1c Washington Type II	-	195.00	125.00

CAT #	DESCRIPTION	GRADE I	GR. II	GR. III
22	1c Washington Type IIIa	-	295.00	225.00
23	1c Washington Type IV	-	-	425.00
24	1c Franklin, Type V	37.50	19.50	11.50
24	1c Franklin, Type V Unused	135.00	69.50	40.50
25	3c Washington, Type I	145.00	79.50	49.50
25A	Same, Type II	-	495.00	295.00
26	3c Washington, Type III	7.95	3.45	2.50
26A	Same, Type IV	139.50	95.00	49.95
27	5c Jefferson, Brick red Type I	1495.00	695.00	495.00
28	5c Jefferson, red brown, Type I	-	550.00	395.00
29	5c Jefferson, brown Type I	375.00	225.00	155.00
30	5c Jefferson, dk org brn Ty. I	1350.00	675.00	495.00
30A	5c Jefferson, brown Type II	295.00	175.00	125.00
31	10c Washington, Type I	-	695.00	-
32	10c Washington, Type II	195.00	-	-
33	10c Washington, Type III	195.00	99.50	74.50
34	10c Washington, Type IV	-	wanted	-
35	10c Washington, Type V	62.50	36.50	22.50
36	12c Washington, black	295.00	175.00	89.50
37	24c Washington, grey	395.00	225.00	139.50
38	30c Franklin, orange	395.00	249.50	189.50
39	90c Washington unused	2850.00	-	-
1861-6 ISSUES				
				
		63	64-65	67
		68	69	72
62B	10c Dark Green	-	wanted	-
63	1c Franklin, blue	42.50	19.50	9.50
64b	3c Washington, Rose Pink	135.00	89.50	49.50
65	3c Washington, rose	2.50	1.20	.75
65	Same, Unused	120.00	59.50	39.50
67	5c Washington, buff	775.00	425.00	295.00
68	10c Washington, green	49.50	22.50	14.95
68a	10c Washington, dark green	79.50	42.50	25.50

About America's Great Classic Stamps...

As you can see from the stamps listed on this page, many of America's earliest stamps are attractively priced. Even though some of them are more expensive, you can still assemble a wonderful representation of these great classics. A good suggestion: try to acquire at least one stamp from each of the separate early definitive issues by their year of issue: 1847, 1851, 1857, 1861, the 1867-68 grilled issues, 1869, and so on. In this manner you will have very nice examples of how America's postage stamps evolved and developed during their earliest years. Each one of these stamps is a distinctive work of art...the result of the meticulous line-engraving process.



Our First Propaganda Stamp?

During the Civil War (1861-65), the Union saw an opportunity to issue a stamp that would send a message to the Confederate States. When a new 2-cent stamp was needed to pay the domestic drop letter rate, they issued the famous "Black Jack" depicting Andrew Jackson who, even though a Southerner (from Tennessee), had been an ardent opponent to secession. The stamp, because of its striking almost photographic picture of Jackson, became one of the most popular stamps in history. What did the Confederacy do when this stamp was issued? They issued their own two-cent Jackson stamp because the 7th President had still been very much a Southerner!



CAT #	DESCRIPTION	GRADE I	GR. II	GR. III	CAT #	DESCRIPTION	GRADE I	GR. II	GR. III
69	12c Washington, black	94.50	42.50	22.50					
69	Same, Unused	1450.00	-	-					
70	24c Washington, red lilac	260.00	125.00	74.50					
70a	24c Washington, brown lilac	295.00	-	67.50					
71	30c Franklin, orange	165.00	79.50	42.50					
72	90c Washington, blue	550.00	245.00	155.00					
73	2c Jackson, black	55.00	26.50	14.50					
73	Same, Unused	-	-	79.50					
75	5c Jefferson, brick red	395.00	225.00	135.00					
75	Same, Unused Cat \$5750	-	-	895.00					
76	5c Jefferson, brown	110.00	55.00	32.50					
76	Same, Unused No Gum	-	-	175.00					
77	15c Lincoln, black	165.00	75.00	37.50					
78	24c Washington, lilac	325.00	155.00	79.50					
78a	24c Washington grayish lilac	375.00	-	135.00					
78b	24c Washington, gray	375.00	185.00	99.50					

1867 GRILLS

From 1867 until 1870 the Post Office experimented with embossing grills into the paper of current stamps, the idea being that the broken paper fibers would soak up the ink, and prevent reuse. They come in various sizes.

83	3c Rose "C" Grill	1050.00	-	-
85	3c Wash. Rose "D" Grill	-	595.00	295.00
85B	2c Jackson "Z" Grill	- wanted -		
85E	12c Washington "Z" Grill	- wanted -		
86	1c Franklin, blue, "E" Grill	395.00	-	175.00
87	2c Jackson, black, "E" Grill	195.00	85.00	39.50
88	3c Wash, "E" Grill	27.50	16.50	8.75
89	10c Wash., green, "E" Grill	295.00	165.00	125.00
90	12c Wash., black, "E" Grill	345.00	175.00	99.50
91	15c Lincoln, black, "E" Grill	650.00	325.00	195.00
92	1c Franklin, blue, "F" Grill	395.00	225.00	125.00
93	2c Jackson, black "F" Grill	59.50	29.50	19.50
93	Same, Unused	-	245.00	-
94	3c Washington, red, "F" Grill	9.95	4.95	2.75
95	5c Jefferson, brown, "F" Grill	825.00	450.00	225.00
96	10c Wash., yell. grn. "F" Grill	195.00	99.50	55.00
97	12c Wash., black, "F" Grill	225.00	125.00	59.50
98	15c Lincoln, black, "F" Grill	265.00	125.00	57.50
98	Same Unused No Gum	-	695.00	-
99	24c Wash., gr lilac "F" Grill	-	695.00	495.00
100	30c Franklin, orange, "F" Grill	895.00	450.00	235.00
101	90c Wash., Blue, "F" Grill	-	-	795.00

The Tale of the First Pictorial Issue...

In 1869, the U.S. Post Office Department issued a new set of definitive stamps which were colorful and highly pictorial in nature. They lasted for only one year before being replaced! Apparently, the public had grown used to more simple depictions of our founding fathers and major leaders on their postage stamps and the set proved highly unpopular.



Not so with stamp collectors. To this day, the 1869 issue, with its famous inverted centers on the 15, 24 and 30-cent stamps remains one of the most popular and highly sought after of all of America's stamps. Obtaining them in well-centered condition is extremely difficult.

1869 PICTORIAL ISSUE



		112	113	114	119	122
112	1c Franklin, buff				135.00	69.50 34.95
113	2c Horse & Rider, brown				75.00	32.50 16.50
113	Same, Unused				495.00	250.00 79.50
113	Same Unused No Gum				195.00	- 55.00
114	3c Locomotive, ultramarine				14.50	6.95 2.95
114	Same Unused No Gum				-	75.00 49.50
115	6c Washington, blue				200.00	100.00 34.50
116	10c Shield, yellow				115.00	55.00 29.50
117	12c Ship, green				115.00	55.00 29.50
117	Same, Unused Cat \$1850				-	- 450.00
118	15c Scene, Type I				785.00	395.00 245.00
119	15c Scene, Type II				195.00	85.00 49.50
120	24c Decl., green & violet				625.00	325.00 175.00
120	Same, Unused Cat \$7500				-	3250.00 1950.00
121	30c Shield, ultra & carmine				395.00	195.00 125.00
122	90c Lincoln				-	995.00 695.00

1875 REISSUES

123	1c Franklin, buff	-	P.O.R.	-
124	2c Brown	-	P.O.R.	-
125	3c Ultramarine	-	P.O.R.	-
126	6c Blue	-	P.O.R.	-
127	10c Yellow	-	P.O.R.	-
133	1c Buff	-	P.O.R.	-

1870-1 GRILLED ISSUES

134	1c Franklin, blue	185.00	99.50	49.50
135	2c Jackson brown	75.00	37.50	22.50
136	3c Washington	28.95	13.95	8.95
137	6c Lincoln	425.00	225.00	189.50
138	7c Stanton	495.00	250.00	175.00
139	10c Jefferson	795.00	395.00	220.00
140	12c Clay Cat \$3500	-	1795.00	-
141	15c Webster Cer-	795.00	495.00	-
142	24c Scott Purple	- wanted -		
143	30c Hamilton Cat \$3750	-	1950.00	-
144	90c Perry	-	1495.00	995.00

Please Visit Our Websites!

For stamps:
www.minnstamp.com

For Stamp Auctions:
www.gvstampauctions.com

For Stamp and Coin Supplies:
www.gvstamps.com

CAT # DESCRIPTION GRADE I GR. II GR. III

1870-1 ISSUE WITHOUT GRILL



CAT #	DESCRIPTION	GRADE I	GR. II	GR. III
147	147 3c Washington, green	1.75	.95	.55
145	145 1c Franklin	19.95	10.95	6.95
145	145 Same, Unused	575.00	325.00	155.00
146	146 2c Jackson brown	17.50	8.95	4.50
146	146 Same, Unused	-	165.00	75.00
146	146 Same, Unused No Gum	175.00	69.50	-
148	148 6c Lincoln, carmine	22.50	11.50	7.50
149	149 7c Stanton vermilion	85.00	39.50	22.50
150	150 10c Jefferson, brown	32.50	15.95	9.95
151	151 12c Clay, dull violet	165.00	72.50	37.50
151	151 Same, Unused Cat \$3000	-	750.00	375.00
151	151 Same, Unused No Gum	-	350.00	195.00
152	152 15c Webster, bright orange	165.00	74.50	34.50
152	152 Same, Unused	-	-	675.00
153	153 24c Scott, purple	175.00	75.00	39.50
154	154 30c Hamilton, black	275.00	130.00	69.50
155	155 90c Perry rose carmine	295.00	145.00	74.50

1873 CONTINENTAL ISSUE



CAT #	DESCRIPTION	GRADE I	GR. II	GR. III
156	156 1c Franklin, ultramarine	5.95	2.95	1.95
156	156 Same, Unused	195.00	99.50	49.50
157	157 2c Jackson, brown	19.50	9.50	4.95
157	157 Same, Unused	275.00	195.00	95.00
158	158 3c Washington, green	.95	.55	.30
158	158 Same, Unused	89.50	45.00	17.50
159	159 6c Lincoln, dull pink	17.50	8.50	4.50
159	159 Same, Unused	375.00	195.00	99.50
160	160 7c Stanton, vermilion	84.50	39.50	24.50
161	161 10c Jefferson, brown	25.50	14.50	8.50
162	162 12c Clay, blackish violet	125.00	59.50	29.50
163	163 15c Webster, yellow orange	135.00	65.00	29.50
165	165 30c Hamilton, gray black	99.50	47.50	24.50
165	165 Same, Unused Cat \$4000	-	895.00	550.00
166	166 90c Perry, rose carmine	275.00	135.00	75.00

1875 CONTINENTAL ISSUE

178	178 2c Jackson, vermilion	11.95	5.95	3.25
178	178 Same, Unused No gum	-	-	49.50
179	179 5c Taylor, blue	19.50	9.95	4.95
179	179 Same Unused No Gum	-	-	65.00

1879 AMERICAN ISSUE

182	182 1c Franklin, dark ultramarine	4.95	2.50	1.25
182	182 Same, Unused	-	99.50	44.95
183	183 2c Jackson, vermilion	3.95	1.95	1.10
183	183 Same, Unused No Gum	-	35.95	14.50

CAT # DESCRIPTION GRADE I GR. II GR. III



CAT #	DESCRIPTION	GRADE I	GR. II	GR. III
184	184 3c Washington, green	.85	.45	.25
184	184 Same, Unused	75.00	37.50	17.95
184	184 Same, Unused No Gum	-	-	5.95
185	185 5c Taylor, blue	14.50	6.25	3.50
185	185 Same, Unused	375.00	185.00	110.00
185	185 Same, Unused No Gum	-	-	55.00
186	186 6c Lincoln, pink	24.50	11.50	5.95
186	186 Same, Unused	750.00	-	250.00
187	187 10c Jeff., no secret mark	39.50	19.95	12.95
188	188 10c Jeff., secret mark	32.50	19.50	12.95
189	189 15c Webster, red orange	24.50	12.50	6.95
189	189 Same, Unused No Gum	-	49.50	29.50
190	190 30c Hamilton, full black	85.00	39.50	19.50
190	190 Same, Unused	750.00	-	295.00
191	191 90c Perry, carmine	295.00	145.00	79.00

1882 New Design

205	205 5c Garfield, yellow brown	9.95	4.95	2.75
205	205 Same, Unused	250.00	125.00	69.50

1881-2 Re-engraved Designs

206	206 1c Franklin, gray blue	.80.	.40	.25
206	206 Same, Mint NH	-	99.50	-
206	206 Same, Unused	65.00	38.50	19.50
207	207 3c Washington, green	.65	.35	.25
207	207 Same, Unused	65.00	32.50	19.50
208	208 6c Lincoln, rose	99.50	49.50	24.50
209	209 10c Jefferson, brown	4.95	2.50	1.50
209	209 Same, Unused	155.00	65.00	34.50
209	209 Same, Mint NH	385.00	-	-
209b	209b 10c Jefferson, black brown	295.00	145.00	89.50

1883-8 NEW DESIGNS



CAT #	DESCRIPTION	GRADE I	GR. II	GR. III
210	210 2c Washington, red brown	.55	.35	.25
210	210 Same, Unused	39.50	19.95	11.95
210	210 Same Mint NH	99.50	39.50	29.50
211	211 4c Jackson, blue green	22.50	11.25	5.95
211	211 Same, Unused	225.00	115.00	65.00
212	212 1c Franklin, ultramarine	1.95	.95	.45
212	212 Same, Unused	89.50	49.50	24.95
213	213 2c Washington, green	.35	.30	.25
213	213 Same, Mint NH	105.00	45.00	29.50
213	213 Same, Unused	34.50	17.50	9.95
214	214 3c Washington, vermilion	49.50	29.50	16.50
214	214 Same, Unused	55.00	29.50	17.95
214	214 Same, Mint NH	175.00	69.50	35.50
215	215 4c Jackson, crmine	24.50	11.95	6.50
215	215 Same, Mint NH	475.00	225.00	179.00
215	215 Same, Unused	175.00	84.50	49.50

CAT #	DESCRIPTION	GRADE I	GR. II	GR. III
216	5c Garfield, indigo	13.50	6.50	3.50
216	Same, Unused	195.00	99.00	49.50
216	Same Mint NH	575.00	-	-
217	30c Hamilton, orange brown	89.50	49.50	27.50
217	Same, Unused	225.00	105.00	65.00
218	90c Perry, purple	250.00	125.00	79.50

1890-93 NO TRIANGLES



219 220 221 223 227 228

219	1c Franklin, dull blue	.55	.35	.25
219	Same Mint NH	54.50	29.50	20.00
219	Same, Unused	19.95	9.95	6.95
219	Same, Unused No Gum	9.95	5.50	2.75
219D	2c Washington, lake	4.50	2.20	1.25
219D	Same, Mint NH	475.00	245.00	165.00
219D	Same Unused	155.00	75.00	45.00
220	2c Washington, carmine	.50	.30	.25
220	Same, Mint NH	57.50	27.00	19.95
220	Same, Unused, No Gum	15.50	6.95	3.50
220a	2c Washington, cap on left 2	9.95	6.95	3.95
220a	Same, Unused	135.00	-	-
220c	2c Washington, cap on both 2's	27.95	14.95	8.95
221	3c Jackson, purple	7.50	3.75	1.95
221	Same, Unused	49.50	37.50	19.95
221	Same, Mint NH	175.00	69.50	45.00
222	4c Lincoln, dark brown	3.45	1.75	.95
222	Same, Unused	75.00	37.50	19.95
223	5c Grant, chocolate	3.45	1.75	.95
223	Same, Unused	57.50	27.50	14.50
224	6c Garfield, brown red	22.50	10.95	6.95
224	Same, Unused	45.00	24.50	14.50
224	Same, Mint NH	175.00	-	-
225	8c Sherman, lilac	13.50	6.50	3.25
225	Same, Unused	42.50	22.50	14.95
226	10c Webster, green	3.75	1.95	.95
226	Same, Unused No Gum	75.00	35.50	25.00
226	Same, Unused	145.00	75.00	45.00
227	15c Clay, indigo	24.50	12.95	7.95
227	Same Unused	175.00	89.50	45.00
228	30c Jefferson, black	29.50	15.95	8.50
228	Same, Unused	275.00	175.00	89.50
229	90c Perry, orange	129.50	79.50	39.95
229	Same, Unused	425.00	225.00	125.00

1893 COLUMBIANS



230 231 232

230	1c Columbian, blue	.40	.30	.25
230	Same, Mint NH	29.50	14.50	9.95
230	Same, Unused	13.50	8.50	7.50
231	2c Columbian, violet	.35	.30	.25

CAT #	DESCRIPTION	GRADE I	GR. II	GR. III
-------	-------------	---------	--------	---------

Our First Commemorative Issue...

(The Columbian Exposition in Chicago), is one of America's most beautiful issues. The entire set honored the discovery of America and the various Columbus expeditions.



However, when it was issued the set was not popular at all among stamp collectors (even though it is highly sought after today).

The reasons: not only was the face value (\$16.36) quite high for that period (almost a month's pay for most Americans), but there seemed to be no postal need for the dollar values. Over the years, though, completing the set became the philatelist's #1 goal.

231	Same, Mint NH	29.50	14.50	9.95
231	Same, Unused	12.50	6.50	3.95
232	3c Columbian, green	13.50	8.95	4.50
232	Same, Mint NH	92.50	45.00	24.50
232	Same, Unused	34.50	17.50	9.50
233	4c Columbian, ultramarine	7.95	3.95	2.25
233	Same, Mint NH	135.00	45.00	24.50
233	Same, Unused	49.50	29.50	16.50
233	Same, Unused No Gum	29.50	-	-
234	5c Columbian, chocolate	7.95	3.95	2.25
234	Same, Mint NH	135.00	49.50	29.50
234	Same, Unused	45.00	21.50	11.95
235	6c Columbian, purple	22.50	11.95	7.45
235	Same, Mint NH	135.00	49.50	29.50
235	Same, Unused	49.00	24.50	14.50
236	8c Columbian, magenta	10.50	5.50	2.95
236	Same, Mint NH	155.00	49.50	29.50
236	Same, Unused	44.50	24.50	13.50
237	10c Columbian, black brown	6.95	3.55	1.95
237	Same, Mint NH	245.00	99.50	59.95
237	Same, Unused	84.50	44.50	24.50
237	Same, Unused, No Gum	45.00	24.50	12.50
238	15c Columbian, green	72.50	34.50	19.50
238	Same, Unused	190.00	82.50	42.50
238	Same, Unused No Gum	70.00	39.95	19.50
238	Same, Mint NH	645.00	345.00	195.00
239	30c Columbian, org. brown	89.50	42.50	27.50
239	Same, Mint NH	650.00	295.00	195.00
239	Same, Unused	225.00	115.00	55.00
239	Same, Unused, No Gum	149.50	74.50	39.00
240	50c Columbian, slate blue	165.00	89.50	49.50
240	Same, Unused	395.00	225.00	125.00
241	\$1 Columbian, salmon	525.00	295.00	215.00
241	Same, Unused	975.00	550.00	295.00
242	\$2 Columbian, brown red	525.00	325.00	225.00
242	Same, Unused	995.00	595.00	345.00
243	\$3 Columbian, yellow green	725.00	575.00	325.00
243	Same, Unused	1295.00	795.00	450.00
244	\$4 Columbian, crimson lk.	925.00	695.00	450.00
244	Same, Unused	1850.00	950.00	695.00
245	\$5 Columbian, black Used	1150.00	895.00	550.00
245	Same, Unused	2250.00	1500.00	995.00

CAT #	DESCRIPTION	GRADE I	GR. II	GR. III	CAT #	DESCRIPTION	GRADE I	GR. II	GR. III
-------	-------------	---------	--------	---------	-------	-------------	---------	--------	---------

1894 TRIANGLES, UNWATERMARKED



	246-47	249-52	253	256	259	263			
246	1c Franklin, ultra			6.50	3.25	1.95			
246	Same, Unused			29.50	19.50	9.50			
246	Same Mint NH			85.00	-	-			
247	1c Franklin, blue			3.25	1.95	1.00			
247	Same, Unused			59.00	29.50	14.50			
248	2c Washington, pink, Tri. I			7.95	3.50	1.95			
248	Same, Unused			27.50	14.50	8.50			
248	Same Mint NH			85.00	-	-			
249	2c carmine lake, Tr. I			7.50	4.95	1.75			
250	2c Wash, carmine lake, Trngl I			2.50	1.25	.85			
250	Same, Mint NH			75.00	-	-			
250	Same, Unused			27.95	14.95	7.95			
251	2c Washington Triangle II			13.50	8.95	4.95			
251	Same, Unused			-	-	85.00			
252	2c Washington Triangle III			12.50	5.50	2.95			
252	Same, Unused			115.00	49.50	34.50			
252	Same Mint NH			345.00	115.00	69.50			
253	3c Jackson, purple			11.50	5.75	2.95			
253	Same, Unused			99.50	49.50	24.95			
254	4c Lincoln dk brown			9.95	5.95	3.25			
254	Same, Unused			175.00	99.50	69.50			
255	5c Grant, chocolate			8.50	3.95	1.95			
255	Same, Unused			99.50	49.50	24.95			
256	6c Garfield, dull brown			24.50	11.50	5.95			
256	Same, Unused			150.00	75.00	39.50			
256	Same Mint NH			425.00	275.00	-			
257	8c Sherman, vio brn			19.95	10.95	5.95			
257	Same Unused			-	79.50	49.00			
258	10c Clay, dark green			19.95	9.95	5.95			
258	Same Mint NH			-	395.00	-			
258	Same Unused			-	135.00	75.00			
259	15c Clay, dark blue			69.50	29.50	19.50			
259	Same Unused			255.00	135.00	75.00			
260	50c Jefferson, orange			135.00	69.50	37.50			
260	Same, Unused			-	-	125.00			
261	\$1 Perry Type II			335.00	-	-			
261	Same, Unused			975.00	-	-			
261A	\$1 Perry Type I			795.00	-	-			
261A	Same, Unused			1950.00	-	-			
262	\$2 Madison, brt blue			1150.00	-	475.00			
263	\$5 Marshall, dark green			2450.00	-	-			
263	Same, Unused			3950.00	-	-			

1895 SAME DESIGNS, D.L. WATERMARK



	267	269	270	271	276	278			
264	1c Franklin, blue			.60	.35	.25			
264	Same, Unused			5.95	2.95	1.50			
264	Same, Mint NH			15.50	6.95	3.95			

265	2c Wash., Triangle I	2.95	1.50	.85					
266	2c Wash., Tr. II	4.50	1.95	1.00					
266	Same, Unused	39.50	-	-					
267	2c Wash., carmine, Triangle III	.40	.30	.25					
267	Same, Unused	4.50	2.25	1.50					
267	Same, Mint NH	14.50	7.50	4.50					
268	3c Jackson, purple	1.90	.95	.50					
268	Same, Unused	32.50	16.50	8.50					
268	Same Mint NH	105.00	52.50	39.50					
269	4c Lincoln, dark brown	2.95	1.55	.85					
269	Same Mint NH	115.00	55.00	39.50					
269	Same, Unused	39.50	19.50	10.50					
270	5c Grant, chocolate	2.95	1.50	.95					
270	Same, Unused	32.50	16.50	9.50					
270	Same Mint NH	97.50	-	-					
271	6c Garfield, dull brown	7.95	3.95	1.95					
271	Same, Unused	115.00	65.00	39.50					
271	Same Mint NH	325.00	165.00	-					
272	8c Sherman, violet brown	2.25	1.10	.65					
272	Same Mint NH	195.00	99.50	69.50					
272	Same, Unused	67.50	34.50	18.50					
273	10c Webster, dark green	1.95	.95	.50					
273	Same Mint NH	-	150.00	-					
273	Same, Unused	95.00	45.00	24.50					
274	15c Clay	17.50	8.95	5.95					
274	Same Mint NH	-	225.00	-					
274	Same Unused	195.00	105.00	59.50					
275	50c Jefferson, orange	39.50	19.50	12.50					
276	\$1 Perry, black Type I	85.00	45.00	24.50					
276	Same, Unused	550.00	-	-					
276A	\$1 Perry Type II	195.00	99.50	69.50					
277	\$2 Madison, blue	395.00	299.00	199.00					
278	\$5 Marshall	595.00	395.00	295.00					

1898 NEW COLORS, D.L. WMK

279	1c Franklin, deep green	.35	.30	.25					
279	Same, Mint NH	22.50	10.50	-					
279B	2c Washington, red, Type III	.35	.30	.25					
279B	Same, Unused	7.95	4.95	2.95					
279B	Same, Mint NH	-	11.75	-					
279Bc	Same, rose carm Unused	195.00	-	-					
280	4c Lincoln, rose brown	2.75	1.20	.75					
280	Same, Unused	29.50	13.50	6.50					
280	Same, Mint NH	74.50	-	-					
281	5c Grant, dark blue	1.75	.90	.45					
281	Same, Unused	29.50	14.50	7.50					
281	Mint NH	95.00	37.50	29.50					
282	6c Garfield, lake	6.50	3.50	1.85					
282	Same, Unused	42.50	22.50	12.50					
282	Same, Mint NH	135.00	-	-					
282C	10c Webster, brown, Type I	5.95	2.95	1.95					
282C	Same, Unused	175.00	87.50	49.50					
283	10c Webster, brown, Type II	5.50	2.75	1.50					
283	Same Mint NH	-	195.00	-					
283	Same, Unused	135.00	69.50	49.50					
284	15c Clay, olive green	11.95	6.95	3.75					
284	Same, Mint NH	395.00	-	-					
284	Same, Unused	145.00	75.00	49.50					

America's Most Beautiful Stamp

The distinctive depiction of "Western Cattle In Storm" and its stark beauty make the \$1.00 Trans-Mississippi stamp one of the most highly sought after in American philatelic history.



1898 TRANS-MISSISSIPPI COMMEMS



285	1c Marquette, dk yellow green	288 5.95	289 2.50	1.50
285	Same, Unused	24.50	14.50	8.50
285	Same, Mint NH	69.50	34.50	24.50
286	2c Farming, copper red	2.25	1.10	.65
286	Same, Mint NH	59.50	24.50	16.95
286	Same, Unused	17.50	11.50	5.50
287	4c Indian, orange	24.50	4.95	7.50
287	Same, Mint NH	275.00	179.00	99.50
287	Same, Unused	84.50	49.50	27.50
288	5c Fremont, dull blue	22.50	11.95	5.50
288	Same, Mint NH	245.00	125.00	79.00
288	Same, Unused	84.50	49.50	27.50
289	8c Wagon Train, violet brown	45.00	22.50	14.50
289	Same, Unused	135.00	72.50	39.50
289	Same, Mint NH	365.00	195.00	99.00



290	10c Emigration, gray violet	291 29.95	293 14.50	9.95
290	Same Mint NH	365.00	185.00	99.50
290	Same, Unused	130.00	75.00	39.50
291	50c Mining, sage green	165.00	89.50	49.50
291	Same, Unused	550.00	275.00	145.00
292	\$1 Cattle in Storm	695.00	425.00	295.00
292	Same, Unused	1350.00	795.00	495.00
293	\$2 Bridge, org brn,	1075.00	625.00	425.00
293	Same, Unused	1750.00	995.00	595.00

1901 PAN-AMERICAN COMMEMORATIVES



294	1c Steamship, green & black	296 2.75	297 1.55	298 .85
294	Same, Mint NH	34.50	19.50	9.95
294	Same, Unused	15.50	7.95	4.95
295	2c Train, carmine & black	.90	.50	.35
295	Same, Mint NH	37.50	14.95	9.95
295	Same, Unused	13.50	6.95	4.95
296	4c Auto, rd brn & blk	18.50	9.95	5.95
296	Same Mint NH	155.00	69.50	39.95
296	Same, Unused	54.50	32.50	17.50

297	5c Bridge, ultra & black	15.95	7.95	4.95
297	Same Mint NH	165.00	85.00	49.50
297	Same, Unused	69.50	34.50	17.50
298	8c Canal, brn vio & black	47.50	24.50	15.95
298	Same Mint NH	225.00	115.00	69.50
298	Same, Unused	84.50	42.50	23.50
299	10c Steamship, brn & black	27.50	13.50	8.95
299	Same, Unused	105.00	55.00	29.50
299	Same Mint NH	255.00	145.00	79.50
294-9	Complete Set Used	99.50	-	-
294-9	Complete Set Unused	325.00	-	-

1902-3 DEFINITIVE ISSUE



300	1c Franklin, blue green	.35	.30	.25
300	Same Mint NH	24.50	12.50	-
300	Same, Unused	9.50	4.95	2.75
301	2c Washington, carmine	.35	.30	.25
301	Same, Mint NH	34.50	15.50	-
301	Same, Unused	13.95	6.95	3.95
302	3c Jackson, bright violet	3.50	1.75	.60
302	Same, Unused	45.00	22.50	11.50
302	Same, Mint NH	125.00	57.50	-
303	4c Grant, brown	2.50	1.15	.65
303	Same, Mint NH	125.00	65.00	-
303	Same, Unused	49.50	22.50	11.50
304	5c Lincoln, blue	1.95	.95	.55
304	Same, Mint NH	145.00	72.50	-
304	Same, Unused	55.00	26.50	14.50
305	6c Garfield, claret	4.95	2.25	1.10
305	Same, Unused	55.00	29.50	15.95
306	8c Martha Wash., violet black	2.95	1.65	.85
306	Same Unused	39.50	19.50	12.50
306	Same, Mint NH	97.50	45.50	-
307	10c Webster, pale red brown	2.75	1.45	.75
307	Same, Unused	55.00	27.50	19.50
307	Same, Mint NH	135.00	49.95	-
308	13c Harrison, purple black	9.50	5.95	2.45
308	Same, Mint NH	89.50	39.95	-
308	Same, Unused	37.50	19.50	11.50
309	15c Clay, olive green	11.50	5.95	3.50
309	Same, Unused	175.00	99.00	59.50
310	50c Jefferson, orange	34.50	17.50	9.50
310	Same Unused	355.00	-	-
311	\$1 Farragut, black	87.50	42.50	25.95
312	\$2 Madison, blue	195.00	149.00	99.50
313	\$5 Marshall, green	675.00	395.00	199.50

Visit our websites:
www.minnstamp.com
www.gvstampauctions.com
www.gvstamps.com

CAT # DESCRIPTION GRADE I GR. II GR. III

SAME DESIGNS, IMPERFORATE

(Imperforate and Coil Stamps marked with = are available in pairs at twice the single price)



	314	319	320		
314	1c Franklin blue green		17.95	9.95	6.95
314.	Same Unused		=14.50	9.95	6.95
314	Same Mint NH		=29.50	-	-
315	5c Lincoln Mint NH		575.00	-	-
320	2c carmine		18.95	9.95	6.95
320	Same, Unused		=14.50	9.95	6.95
320	Same, Mint NH		=29.50	19.50	9.50

1903-6 SHIELD ISSUE

319	2c carmine, Perf 12	.35	.30	.25	
319	Same Mint NH	12.50	7.95	4.95	
319	Same, Unused	5.50	3.50	1.75	
319fq	2c Booklet pane Mint NH	495.00	-	-	
319fq	2c Booklet pane Unused	-	150.00	-	
319g	2c Booklet pane Mint NH	195.00	-	-	
319n	2c Booklet pane Mint NH	455.00	-	-	
319n	2c Booklet pane Unused	-	140.00	-	

1904 LOUISIANA PURCHASE



	323	325	327		
323	1c Livingston, green		4.50	2.65	1.40
323	Same, Mint NH		62.50	29.50	19.50
323	Same, Unused		22.50	15.50	9.95
324	2c Jefferson, carmine		1.75	.95	.50
324	Same, Unused		22.50	12.50	6.50
324	Same, Mint NH		59.50	29.50	19.95
325	3c Monroe, violet		27.50	14.50	8.95
325	Same, Mint NH		165.00	67.50	39.50
325	Same, Unused		65.00	32.50	17.50
326	5c McKinley, dark blue		24.50	12.50	8.95
326	Same, Mint NH		175.00	75.00	49.50
326	Same, Unused		65.00	35.00	17.50
327	10c Map, red brown		26.50	15.50	8.50
327	Same, Unused		120.00	62.50	39.50
327	Same, Mint NH		285.00	125.00	79.50
323-27	Complete set used		75.00	39.50	29.50

1907 JAMESTOWN ISSUE



	328	329	330		
328	1c Smith, green		4.50	2.45	1.20
328	Same, Mint NH		57.50	24.50	15.50
328	Same, Unused		23.50	11.50	6.50
329	2c Jamestown, carmine		3.95	1.95	1.00

CAT # DESCRIPTION GRADE I GR. II GR. III

329	Same, Mint NH	64.50	27.50	19.50
329	Same, Unused	24.50	13.50	6.75
330	5c Pocahontas, blue	29.50	16.50	8.95
330	Same, Mint NH	275.00	115.00	69.50
330	Same, Unused	110.00	54.50	29.50

1908-9 WASHINGTON - FRANKLIN ISSUE

Perf 12, Double Line Watermark



	331	334	337	339	340	342
331	1c Franklin, green			.35	.30	.25
331	Same, Mint NH			15.50	7.95	-
331	Same, Unused			5.95	2.95	1.65
332	2c Washington, carmine			.35	.30	.25
332	Same, Mint NH			13.95	5.25	2.95
332	Same, Unused			5.95	3.25	1.95
332a	Same Unused Bklt Pane			125.00	69.50	-
333	3c Wash. deep violet			2.95	1.45	.75
333	Same, Unused			28.50	14.50	9.95
333	Same Mint NH			69.00	39.00	29.00
334	4c Washington., org. brn			1.50	.75	.40
334	Same, Mint NH			85.00	49.50	-
334	Same, Unused			34.50	19.50	11.50
335	5c Washington, blue			2.25	1.35	.75
335	Same Mint NH			105.00	49.50	-
335	Same, Unused			42.50	21.50	12.50
336	6c Washington., red orange			5.95	3.45	1.95
336	Same, Unused			54.50	27.50	13.50
336	Same Mint NH			135.00	69.50	39.50
337	8c Washington olive green			2.95	1.50	.95
337	Same Unused			42.50	21.50	15.95
338	10c Washington yellow			2.50	1.25	.85
338	Same Mint NH			155.00	99.50	49.50
338	Same Unused			70.00	35.00	17.50
339	13c Washington bl green			18.50	10.50	-
339	Same Unused			35.50	24.50	19.50
339	Same Mint NH			85.00	44.50	29.50
340	15c Washington, ultra			6.50	3.50	1.95
340	Same, Unused			65.00	32.50	19.95
341	50c Washington, violet,			21.50	12.95	8.95
341	Same Mint NH			-	295.00	199.50
341	Same, Unused			275.00	175.00	99.50
342	\$1 Washington, violet brown			95.00	62.50	35.00
342	Same Mint NH			995.00	599.00	299.00
343	1c Franklin Green			4.95	2.95	1.95
343	Same Mint NH			=8.95	4.50	2.95
343	Same, Unused			=4.50	3.00	1.75

1908-9 SAME DESIGNS IMPERF, D.L.WMK



344 345 346 347 349

CAT #	DESCRIPTION	GRADE I	GR. II	GR. III	CAT #	DESCRIPTION	GRADE I	GR. II	GR. III
-------	-------------	---------	--------	---------	-------	-------------	---------	--------	---------

America's Largest Regular Issue...

The Washington-Franklin definitive issues of 1908-21 occupy nearly 200 catalog numbers. Though at first look they appear to be a bit dull in that they depict only these two founding fathers, this range of stamps is one of the most collectible and popular among collectors of U.S. stamps. A perforation gauge and watermark fluid will enable you to easily identify most of these issues in seconds. They were issued in many formats, from the early vending machine coils and booklet panes, to imperforate versions and various sizes of perforations and watermarks.



344	2c Washington, carmine	=3.25	1.95	.95
344	Same, Unused	=4.50	2.75	1.75
344	Same, Mint NH	9.50	4.95	2.95
345	3c Wash., deep violet	=21.50	12.50	7.50
345	Same, Mint NH	=19.50	10.50	6.50
346	4c Wash., orange brown	=24.50	14.50	8.50
346	Same, Unused	12.50	7.50	4.95
346	Same, Mint NH	=24.50	14.50	8.50
347	5c Washington blue	=34.50	19.95	10.95
347	Same, Unused	=27.50	17.50	9.95
347	Same, Mint NH	=49.50	30.00	19.95

1908-10 COILS D.L. WMK, PERF 12 HORIZ.

348	1c Franklin, green	=49.50	27.50	19.95
348	Same, Mint NH	=75.00	37.50	25.95
348	Same Unused	37.50	18.50	-
349	2c Wash. carmine	95.00	49.50	29.50
349	Same, Unused	89.50	49.50	-
349	Same, Mint NH	195.00	-	-
350	4c Washington Brown	195.00	99.50	69.50
350	Same Unused	135.00	65.00	-
350	Same, Unused Line Pair	1050.00	-	-
351	5c Washington blue	250.00	160.00	89.50
351	Same Unused	135.00	79.50	49.50
352	Same, Unused Line Pair	1250.00	-	-

1908-10 COILS D.L. WMK, PERF 12 VERTICAL

352	1c Franklin, grn	185.00	99.50	59.50
352	Same Mint NH	-	115.00	79.50
352	Same Unused	89.50	49.50	-
353	2c Wash., carmine	175.00	89.50	59.50
353	Same Mint NH	195.00	-	-
353	Same Unused	95.00	65.00	-
354	4c Washington	245.00	125.00	79.50
354	Same Mint NH	395.00	-	-
354	Same, Unused	190.00	99.50	59.50
355	5c Washington blue	250.00	125.00	75.00
355	Same, Unused	195.00	125.00	74.50
355	Same, Unused Line Pair	1250.00	-	-

1909 BLUISH PAPERS

357	1c Bluish Paper Unused	75.00	49.50	39.50
358	2c Bluish Paper Unused	70.00	49.50	39.50



367 368 370 371 373

1909 COMMEMORATIVES

367	2c Lincoln, carmine, Perf 12	1.95	1.10	.60
-----	------------------------------	------	------	-----

367	Same, Mint NH	8.50	4.50	2.95
367	Same, Unused	4.75	2.50	1.50
368	2c Lincoln, Imperf	=19.50	10.95	8.50
368	Same Unused	=12.50	6.50	3.95
368	Same, Mint NH	24.50	14.50	9.95
369	Lincoln, BluePaper,	225.00	-	-
369	Same, Unused	155.00	99.50	-
369	Same, Mint NH	295.00	-	-
370	2c Alaska-Yukon, Perf 12	1.95	1.00	.65
370	Same, Mint NH	14.50	7.50	4.95
370	Same, Unused	6.50	3.95	2.25
371	Alaska, Imperforate	=20.00	12.50	6.95
371	Same Unused	=13.50	7.50	4.95
371	Same, Mint NH	29.50	19.95	12.50
372	22c Hudson, Perf. 12	4.50	2.25	1.25
372	Same, Mint NH	19.50	9.50	5.50
372	Same, Unused	9.50	5.95	3.75
373	2c Hudson, Imperforate	=24.50	14.95	8.50
373	Same, Unused	=19.50	10.50	6.50
373	Same, Mint NH	=39.50	24.50	15.50

1910-11 WASHINGTON - FRANKLIN ISSUE



374 376 377 378 379

SINGLE LINE WATERMARK, PERF 12

374	1c Franklin, green	.35	.30	.25
374	Same, Unused	5.95	2.95	1.75
374	Same, Mint NH	13.50	-	-
375	2c Washington, carmine	.35	.30	.25
375	Same, Unused	5.95	2.95	1.75
375	Same, Mint NH	13.95	-	-
376	3c Wash., deep violet	1.95	1.00	.55
376	Same, Mint NH	39.50	-	-
376	Same, Unused	17.50	9.95	5.95
377	4c Wash., brown	.95	.50	.30
377	Same Unused	26.50	16.50	9.95
378	5c Wash., blue	.60	.35	.25
378	Same Mint NH	62.50	-	-
378	Same, Unused	27.50	14.50	9.95
379	6c Wash., red orange	1.25	.65	.45
379	Same MInt NH	84.50	-	-
379	Same, Unused	37.50	19.95	12.50
380	8c Wash., olive green	14.95	7.95	3.95
380	Same, Unused	79.50	44.50	24.50
381	10c Wash. Yellow	5.95	3.25	1.75
381	Same Mint NH	175.00	77.50	39.50
381	Same Unused	79.50	42.50	26.50
382	15c Wash., pl ultra,	21.50	11.50	7.95
382	Same Unused	215.00	110.00	79.50

1911 S. L. WATERMARK, IMPERFORATE

383	1c Franklin, green	=2.50	1.50	.95
383	Same, Mint NH	=4.50	3.00	1.95
383	Same, Unused	=2.25	1.00	.65
384	2c Washington carmine	2.50	1.25	.75
384	Same, Unused	3.75	1.95	.95

CAT #	DESCRIPTION	GRADE I	GR. II	GR. III
384	Same, Mint NH 1910-11 COILS SGL. LINE WMK PERF 12	=7.75	4.65	2.95
385	1c Franklin Green	=45.00	27.50	15.95
385	Same, Mint NH	=85.00	49.50	32.50
385	Same, Unused	42.50	25.50	5.50
385	Same Unused Line Pair	395.00	225.00	145.00
386	2c Washington, .carmine,	85.00	45.00	29.50
386	Same Mint NH	250.00	125.00	75.00
386	Same Unused	110.00	55.00	35.00
387	1c Washington horiz.coil	135.00	69.50	-
387	Same Used Line Pair	1950.00	-	-
387	Same, Mint NH	375.00	-	-
387	Same, Unused	185.00	-	-
	1910-13 COILS PERFORATED 8 1/2 HORIZ.			
390	1c Franklin, Used	12.50	7.50	4.50
390	Same Used Line Pair	115.00	-	-
390	Same, Mint NH	=9.95	4.95	3.50
390	Same, Unused	5.95	3.95	2.95
390	Same Mint NH Line Pair	69.50	-	-
391	2c Washington carmine	47.50	25.50	14.50
391	Same, Mint NH	97.50	58.50	29.50



1910-13 COILS PERFORATED 8 1/2 VERTICAL

392	1c Franklin grn	49.50	29.95	19.95
392	Same, Used Line Pr	375.00	-	-
392	Same Mint NH	59.00	34.50	22.50
392	Same. Unused	27.50	13.95	9.95
393	2c Washington carmine	55.00	25.50	6.50
393	Same Mint NH	95.00	65.00	42.50
393	Same. Unused	52.50	25.50	17.50
393	Same Used Line Pair	450.00	-	-
394	3c Wash Deep purple	65.00	39.00	24.50
394	Same Used Line Pair	-	325.00	225.00
394	Same. Unused	55.00	27.50	17.50
394	Same Unused Line Pair	395.00	-	-
395	4c Washington brown	64.95	29.50	19.95
395	Same. Unused	55.00	33.00	22.50
396	5c Wash., blue,	59.50	29.50	-
396	Same. Unused	55.00	33.00	22.50
396	Same, Scarce Used Line Pair	495.00	-	-



1913 PAN-PACIFIC PERF 12

397	1c Balboa, green	1.50	.85	.45
397	Same, Mint NH	34.50	17.50	9.95
397	Same, Unused	14.75	7.50	3.95
398	2c Canal, carmine	.75	.35	.25
398	Same, Mint NH	34.50	17.50	9.95
398	Same, Unused	14.95	8.95	4.95

CAT #	DESCRIPTION	GRADE I	GR. II	GR. III
399	5c Golden Gate, blue	8.75	4.50	2.95
399	Same, Mint NH	145.00	65.00	39.95
399	Same, Unused	62.50	32.50	9.50
400	10c S.F. Bay, org yellow	19.50	10.50	6.50
400	Same Unused	105.00	49.00	29.00
400	Same, Mint NH	245.00	149.00	99.50
400A	10c S.F.Bay, orange	18.95	9.95	5.95
400A	Same, Mint NH	355.00	245.00	175.00
400A	Same, Unused OG	135.00	75.00	45.00
	1913 PAN-PACIFIC PERF 10			
401	1c Balboa, green	5.95	3.25	1.95
401	Same, Unused	24.50	12.50	7.50
401	Same, Mint NH	55.00	22.50	16.50
402	2c Panama	2.50	1.55	1.00
402	Same, Mint NH	145.00	67.50	42.50
402	Same, Unused	62.50	34.50	24.95
403	5c Golden Gate, blue	16.50	8.95	4.95
403	Same, Mint NH	355.00	225.00	165.00
403	Same, Unused	145.00	74.50	49.50
404	10c S.F. Bay, orange	65.00	35.50	22.50
404	Same, Unused	645.00	425.00	295.00

1912-4 S.L. WMK, PERF 12

405	1c Washington, green	.35	.30	.25
405	Same, Mint NH	13.50	6.95	4.50
405	Same, Unused	5.95	3.95	2.25
405b	Same Booklet Pane Mint NH	99.50	-	-
406	2c Washington, carmine	.35	.30	.25
406	Same, Mint NH	14.50	6.95	4.25
406	Same, Unused	5.95	2.95	1.50
407	7c Washington, black	13.95	6.95	4.50
407	Same, Unused	69.50	32.50	22.50

1912-4 S.L. WMK, IMPERFORATE

(Imperforate and Coil Stamps marked with = are



available in pairs at twice the single price)

408	1c Franklin, green	=1.00	.75	.45
408	Same, Mint NH	=1.95	1.20	.75
408	Same Unused	1.00	.60	.40
409	2c Wash., carmine	1.15	.70	.45
409	Same, Mint NH	=1.95	1.15	.75

1912 COILS S.L.WMK PERF 8 1/2 HORIZ.

410	1c Wash., green	=10.95	6.75	4.25
410	Same, Mint NH	=11.50	7.00	4.45
410	Same, Unused	5.95	4.00	2.95
410	Same Mint NH Line Pair	59.50	29.50	17.50
410	Same, Used Line Pair	75.00	-	-
411	2c Washington carmine	14.95	7.95	4.95
411	Same, Unused	9.95	5.95	3.95
411	Same, Mint NH	=19.95	9.50	5.95
411	Same, Mint NH Line Pair	115.00	59.50	42.50

1912 COILS S.L.WMK PERF 8 1/2 VERT.

412	1c Wash. .green	34.50	19.50	11.50
-----	-----------------	-------	-------	-------

CAT #	DESCRIPTION	GRADE I	GR. II	GR. III	CAT #	DESCRIPTION	GRADE I	GR. II	GR. III
412	Same, Scarce Used Line Pair	195.00	-	-	428	Same, Unused	32.50	16.50	9.95
412	Same, Unused	=22.50	11.50	7.50	428	Same, Mint NH	74.50	34.50	22.50
412	Same, Mint NH	=55.00	32.50	21.50	429	6c Washington	1.75	1.35	1.00
412	Same, Mint NH Line Pair	225.00	-	-	429	Same, Unused	45.00	22.50	14.50
413	2c Washington carm Type I	42.50	19.50	9.95	430	7c Washington, blk,	4.95	2.75	1.75
413	Same, Unused	54.50	32.95	21.50	430	Same, Unused	79.00	39.00	24.50
413	Same, Mint NH	115.00	55.00	39.50	431	8c Franklin, olive green	2.75	1.75	1.00
413	Same, Mint NH Line Pair	550.00	-	-	431	Same, Unused	29.50	19.95	11.75
					432	9c Frank salmon	7.95	4.95	3.25
414	8c Franklin, olive	1.95	.95	.55	432	Same Unused	39.50	23.95	15.50
414	Same, Mint NH	85.00	32.50	21.50	432	Same Mint NH	89.50	53.50	31.95
414	Same, Unused	35.50	19.50	11.50	433	10c Frank., org yellow	1.00	.65	.35
415	9c Franklin, salmon	13.50	7.50	4.95	433	Same, Unused	39.50	21.50	12.95
415	Same, Unused	37.50	19.50	11.50	434	11c Franklin, dk gren	8.50	5.25	3.50
416	10c Franklin, orange yellow	.75	.35	.25	434	Same Mint NH	49.50	29.95	19.95
416	Same, Unused	49.50	27.50	15.95	434	Same, Unused	19.50	11.95	7.50
416	Same, Mint NH	89.50	53.95	39.95	435	12c Franklin claret brown	5.45	2.95	1.65
417	12c Franklin cl. brown	4.95	2.50	1.50	435	Same, Mint NH	59.50	29.50	19.50
417	Same, Mint NH	87.50	52.50	31.50	435	Same, Unused	24.95	15.50	9.95
417	Same, Unused	37.50	22.50	13.50	437	15c Franklin, gray	7.25	3.95	2.25
418	15c Franklin, gray	3.95	2.25	1.25	437	Same, Unused	110.00	65.00	45.00
418	Same, Unused	75.00	34.50	21.50	438	20c Franklin, ultramarine	5.95	3.25	2.25
419	20c Franklin, ultra	17.50	11.50	7.50	438	Same, Unused	175.00	125.00	85.00
419	Same, Unused	175.00	99.50	69.50	439	30c Franklin, orange red	16.50	8.50	4.95
420	30c Franklin, orange red	17.50	11.50	7.50	439	Same, Scarce used block of 4	79.50	39.50	24.50
420	Same, Unused	99.50	59.50	39.95	439	Same, Unused	210.00	135.00	95.00
421	50c Franklin, violet	29.50	16.50	9.50	440	50c Franklin, violet	19.50	12.50	7.50
421	Same, Unused	295.00	155.00	97.50	1914 S.L. WMK. FLAT PLATE COILS				
1912-4 DOUBLE LINE WMK., PERF 12									
422	50c Franklin violet	25.00	15.95	10.50	441	1c Wash., green	=1.50	.75	.45
422	Same, Unused	195.00	125.00	79.50	441	Same, Scarce Used Line Pair	7.50	-	-
423	\$1 Franklin vio brn	75.00	39.50	25.50	441	Same, Mint NH	1.95	1.10	.75
423	Same, Unused	450.00	295.00	225.00	441	Same Mint NH Line Pair	17.50	7.50	3.95
					442	2c Wash., carmine	=39.50	19.50	9.95
424	1c Washington, green,	.35	.30	.25	442	Same, Mint NH	=21.50	=11.50	7.95
424	Same Mint NH	4.95	2.50	1.75	442	Same, Unused	9.95	6.50	4.50
424	Same, Unused	2.95	.95	1.25	442	Same, Mint NH Line Pair	115.00	-	-
424d	Mint NH Booklet Pane of 6	5.50	2.75	1.95	1914 S.L. WMK. FLAT PLATE COILS				
425	2c Washington, rose red	.35	.30	.25	PERF 10 HORIZONTAL				
425	Same, Mint NH	4.50	1.95	1.25	443	1c Wash., green,	37.50	19.50	10.50
425e	Same, Booklet Pane of 6	29.95	-	-	443	Same Used Line Pair	195.00	-	-
425	Same, Unused	1.95	1.00	.65	443	Same Unused	27.50	14.50	9.95
426	3c Washington, deep violet	1.45	.70	.45	443	Same, Mint NH	59.50	29.50	19.95
426	Same Mint NH	29.95	19.95	11.95	444	2c Washington, carmine	29.50	13.50	6.95
426	Same, Unused	13.50	6.50	3.95	444	Same, Mint NH	115.00	59.50	39.50
427	4c Washington, brown	.85	.55	.35	444	Same, Unused	35.00	19.50	12.95
427	Same, Unused	32.50	19.95	11.50	444	Same, Unused Line Pair	275.00	-	-
428	5c Washington, blue	.90	.65	.35	444	Same, Mint NH Line Pair	595.00	295.00	-
					445	3c Wash Violet Used	195.00	105.00	79.50
					446	4c Washington, brown	125.00	69.50	39.50
					PERF 10 VERTICAL				
					443	1c Wash., green,	37.50	19.50	10.50
					443	Same Used Line Pair	195.00	-	-
					443	Same Unused	27.50	14.50	9.95
					443	Same, Mint NH	59.50	29.50	19.95
					444	2c Washington, carmine	29.50	13.50	6.95
					444	Same, Mint NH	115.00	59.50	39.50
					444	Same, Unused	35.00	19.50	12.95
					444	Same, Unused Line Pair	275.00	-	-
					444	Same, Mint NH Line Pair	595.00	295.00	-
					445	3c Wash Violet Used	195.00	105.00	79.50
					445	Same, Mint NH	475.00	245.00	175.00
					446	4c Washington, brown	125.00	69.50	39.50

CAT #	DESCRIPTION	GRADE I	GR. II	GR.III	CAT #	DESCRIPTION	GRADE I	GR. II	GR.III
446	Same, Unused	120.00	72.50	49.50	463	2c Washington, carmine	.35	.30	.25
447	5c Washington, Blue	44.50	24.50	12.95	463	Same, Mint NH	9.50	5.25	3.50
447	Same, Mint NH Line Pair	-	250.00	-	463	Same, Unused	4.50	2.75	1.75
1915-6 ROTARY COILS, PERF 10, HORIZ.					464	3c Wash., violet	17.95	10.75	6.95
448	1c Washington, green	15.95	7.95	4.95	464	Same Mint NH	149.50	-	-
448	Same Used Line Pair	225.00	125.00	-	464	Same Unused	64.50	32.50	22.50
448	Same Mint NH	15.50	9.95	6.50	465	4c Washington, brown	3.25	1.95	.95
448	Same, Mint NH Line Pair	119.00	-	-	465	Same Unused	34.50	21.50	12.50
449	2c Wash. red Type I	595.00	-	-	465	Same Mint NH	89.50	59.50	39.50
450	2c Washington, carmine,	2.50	11.50	7.50	466	5c Washington, blue	2.50	1.25	.75
450	Same Mint NH	24.50	12.50	7.95	466	Same Mint NH	145.00	-	-
450	Same, Mint NH Line Pair	-	245.00	195.00	466	Same, Unused	89.50	55.00	32.50
450	Same, Unused Line Pair	-	145.00	99.50	468	6c Wash., red org	7.95	4.50	2.95
1915-6 ROTARY COILS, PERF 10, VERT.					468	Same, Unused	79.50	47.50	32.50
452	1c Wash., green	16.50	8.75	5.50	469	7c Washington black	12.95	7.95	4.95
452	Same Used Line Pair	175.00	-	-	469	Same, Unused	110.00	75.00	55.00
452	Same Mint NH	=19.50	11.75	8.95	470	8c Franklin, olive green	7.00	3.95	2.50
452	Same, Unused	9.95	5.95	3.60	470	Same, Unused	29.95	15.50	9.95
452	Same Mint NH Line Pair	150.00	79.50	49.50	471	9c Franklin, salmon	17.50	11.50	6.50
452	Same, Unused Line Pair	69.50	-	-	471	Same, Unused	54.50	34.50	22.50
453	2c Wash., carm. rose, Type I	37.50	18.95	9.95	472	10c Franklin, orange yellow	2.50	1.40	.95
453	Same Mint NH	285.00	-	-	472	Same, scarce used block of 4	9.00	-	-
453	Same, Unused	125.00	-	-	472	Same, Unused	99.50	59.50	36.50
454	2c Washington, Type II, red	17.50	7.95	.95	472	Same, Mint NH	225.00	89.50	65.00
454	Same, Mint NH	155.00	95.00	65.00	473	11c Franklin, dk grn	19.50	11.75	7.50
454	Same Unused Line Pair	375.00	-	-	473	Same, Unused	45.00	27.50	18.50
454	Same, Unused	65.00	32.50	22.50	473	Same, Mint NH	89.50	65.00	45.00
455	2c Washington, carmi Type III	3.25	1.75	.90	474	12c Franklin, cl. brn	7.50	3.95	2.25
455	Same, Mint NH	=17.50	8.50	4.95	474	Same Mint NH	110.00	55.00	37.50
455	Same Unused	7.50	4.50	2.50	475	15c Franklin, gray	14.95	8.95	5.50
455	Same, Mint NH Line Pair	99.50	49.50	-	475	Same, Unused	175.00	125.00	95.00
456	3c Washington Violet	165.00	-	-	476	20c Franklin, Ultra	17.50	9.50	5.50
457	4c Washinton brown	29.50	15.95	-	476	Same, Unused	195.00	-	-
457	Same Mint NH	59.50	31.50	17.50	476	Same, Mint NH	475.00	-	-
457	Same Unused	=29.95	14.95	9.95	477	50c Franklin. lt. violet	79.50	47.95	29.50
458	5c Washington, blue	=29.50	14.95	-	478	\$1 Franklin, violet black	27.50	13.95	7.95
458	Same Unused Line Pair	175.00	-	-	479	\$2 Madison blue	39.50	19.95	12.95
458	5c Wash, blue sgl/wmk Unused	32.00	18.00	-	479	Same, Unused	210.00	-	-
1914 IMPERFORATE COIL					480	\$5.00 Marshall	34.95	21.50	-
459	2c Wash.,carmine Type I	275.00	-	-	480	Same, Unused	165.00	-	-
1915 FLAT PLATE, DBL LINE WMK, PERF 10					480	Same, Mint NH	365.00	-	-
460	\$1 Franklin Violet Black	135.00	69.50	49.50	1916-7 FLAT PLATE, NO WMK. IMPERF.				
1915 FLAT PLATE, SGL LINE WMK, PERF 11					481	1c Wash., green	=1.20	.75	.50
461	2c Washington Pale Carmine	350.00	-	-	481	Same, Mint NH	=1.50	.90	.55
461	Same unused	150.00	74.50	49.50	481	Same Unused	1.00	.60	.45
					482	2c Wash. Carmine	=1.25	.85	.50
462	1c Washington., green	.35	.30	.25	482	Same Mint NH	=2.50	1.75	1.25
462	Same Unused	6.95	4.50	2.95	482	Same, Unused	1.40	.85	.55
462	Same. Mint NH	15.00	9.00	5.95	483	3c Washington vio ty I	=9.50	6.50	4.50
462a	Same, Booklet Pane Unused	-	8.95	-	483	Same, Mint NH	=22.50	-	-
1916-7 FLAT PLATE, NO WMK, PERF 10					483	Same,Unused	=11.50	6.95	4.50
462	1c Washington., green	.35	.30	.25	484	3c Washington vio, Ty II	=7.95	-	-
462	Same Unused	6.95	4.50	2.95	484	Same, Mint NH	=19.50	-	-
462	Same. Mint NH	15.00	9.00	5.95	484	Same, Unused	9.50	5.75	3.50
1916-9 ROTARY COILS					NO WATERMARK, PERF 10 HORIZ.				
486	1c Washington, green	=.35	.30	.25					

CAT # DESCRIPTION GRADE I GR. II GR. III



CAT #	DESCRIPTION	GRADE I	GR. II	GR. III
486	Same, Mint NH	=1.50	.90	.55
486	Same. Mint NH Line Pair	8.50	3.95	-
486	Same Unused Line Pair	4.25	-	-
487	2c Wash., car, Ty II	=12.95	7.50	4.75
487	Same Mint NH	25.50	11.50	7.95
487	Same Unused	11.50	6.95	4.25
487	Same, Mint NH Line Pair	195.00	99.50	-
488	2c Wash., carm, Ty III	=4.95	2.75	1.75
488	Same, Mint NH	=6.50	3.50	2.25
488	Same Mint NH Line Pair	77.50	39.50	-
488	Same, Unused	=3.50	1.95	1.15
489	3c Washington., violet	=2.25	1.25	.85
489	Same, Unused	=4.50	2.25	1.25
489	Same, Mint NH	=8.95	=4.50	2.75
489	Same, Mint NH Line Pair	65.00	29.50	-
489	Same Unused Line Pair	29.50	-	-

1916-9 ROTARY COILS

NO WATERMARK, PERF 10 VERTICAL

(Imperforate and Coil Stamps marked with = are available in pairs at twice the single price)

490	1c Washington, green	=.40	.30	.25
490	Same, Unused	.60	.45	.30
490	Same, Mint NH	=1.00	.65	.40
490	Same, Mint NH Line Pair	6.50	3.45	-
491	2c Wash Carmine Type II	775.00	-	-
492	2c Wash. carmine, Type III	=.80	.50	.30
492	Same, Unused	=8.50	4.75	2.95
492	Same, Mint NH	=17.50	8.50	5.50
492	Same Unused Line Pair	-	24.50	-
493	3c Washington, violet, Type I	=3.95	1.95	1.25
493	Same Scarce Used Line Pair	67.50	-	-
493	Same, Unused	=13.50	7.95	3.95
493	Same, Mint NH	29.50	17.95	10.95
493	Same, Unused Line Pair	75.00	-	-
493	Same, Mint NH Line Pair	215.00	95.00	-
494	3c Washington Ty II	=2.25	1.35	.85
494	Same, Unused	9.95	5.25	2.95
494	Same Mint NH	19.95	9.95	6.50
494	Same Mint NH Line Pair	145.00	-	-
495	4c Wash., org brn	6.95	4.25	2.75
495	Same, Mint NH	=21.50	10.95	5.95
495	Same, Unused	9.95	4.95	2.95
495	Same, Unused Line Pair	69.50	-	-
495	Same, Mint NH Line Pair	149.00	-	-
496	5c Washington, blue	=2.25	1.25	.75
496	Same, Used Line Pair	18.50	-	-
496	Same, Mint NH	=5.95	3.75	2.45
496	Same, Unused	=3.20	1.95	1.25
496	Same, Unused Line Pair	27.50	-	-
496	Same, Mint NH Line Pair	59.50	-	-
497	10c Franklin	=17.50	8.50	5.25
497	Same Mint NH	=34.50	21.50	12.75

CAT # DESCRIPTION GRADE I GR. II GR. III

497	Same, Unused	=15.50	7.95	4.95
497	Same Unused Line Pair	115.00	-	-
497	Same Mint NH Line Pair	225.00	-	-

1917 - 19 NO WATERMARK, PERF 11



CAT #	DESCRIPTION	GRADE I	GR. II	GR. III
498	1c Washington, green	.35	.30	.25
498	Same, Unused	.75	.45	.30
498a	Same, Vertical Imperforate Pair			
	From Booklet Unused OG	750.00	-	-
498b	Same, Vertical Imperforate Pair			
	From Sheet Unused OG	650.00	-	-
498c	Same, Horizontal Imperforate Pair			
	From Sheet Unused OG	650.00	-	-
498e	Same, Mint NH Bklt Pane of 6	3.50	1.95	-
499	2c Washington, rose, Type I	.35	.30	.25
499	Same, Mint NH	1.00	.50	.30
499	Same, Unused	.50	.40	.30
499e	Same, Mint NH Bklt Pane	5.75	-	-
500	2c Wash. rose, Ty Ia Mint NH	595.00	225.00	-
501	3c Washington, lt vio, Ty I	.40	.30	.25
501	Same, Unused	9.50	5.95	2.95
501	Same, Mint NH	18.50	11.50	6.75
502	3c Washington, light violet	.75	.50	.25
502	Same, Unused	12.95	6.95	3.75
502	Same, Mint NH	24.95	10.95	7.95
502b	Same, Booklet Pane Unused	-	37.50	-
503	4c Washington, brown	.35	.30	.25
503	Same, Mint NH	18.50	9.95	6.50
503	Same, Unused	8.95	4.95	2.50
504	5c Washington, blue	.35	.30	.25
504	Same, Unused	7.50	4.50	2.40
504	Same, Mint NH	16.50	7.95	4.75
505	5c Carmine Error Unused	325.00	-	-
506	6c Washington, red orange	.35	.30	.25
506	Same Mint NH	24.50	11.95	8.50
506	Same, Unused	10.95	5.50	3.95
507	7c Washington, black	1.10	.60	.35
507	Same, Unused	24.95	12.50	7.50
507	Same, Mint NH	54.50	22.50	13.50
508	8c Franklin, olive bister	.60	.40	.25
508	Same, Unused	11.50	5.95	3.75
508	Same, Mint NH	25.50	11.50	6.95
509	9c Franklin, salmon red	1.75	1.00	.60
509	Same, Unused	10.50	5.50	3.50
509	Same, Mint NH	24.50	12.50	7.50
510	10c Franklin, orange yellow	.35	.30	.25
510	Same, Unused	14.50	7.50	3.95
510	Same, Mint NH	32.50	16.50	9.95
511	11c Franklin, light green	2.40	1.30	.80
511	Same, Mint NH	16.50	9.50	5.75
511	Same, Unused	7.50	4.50	2.95
512	12c Franklin, claret brown	.40	.30	.25
512	Same, Mint NH	16.50	8.50	5.50

CAT #	DESCRIPTION	GRADE I	GR. II	GR. III	CAT #	DESCRIPTION	GRADE I	GR. II	GR. III
512	Same, Unused	7.50	4.50	2.75	528A	Same, Mint NH	110.00	59.95	37.50
512a	12c brown carmine	.40	.30	.25	528B	2c Wash., Type VII	.75	.40	.25
512a	Same Mint NH	18.95	8.95	5.50	528B	Same, Unused	49.50	24.50	15.50
512a	Same, Unused	8.50	5.50	3.95	529	3c Wash, vio.,	1.25	.75	.45
513	13c Franklin, apple green	5.95	2.95	1.50	529	Same Mint NH	7.50	3.75	2.25
513	Same, Mint NH	20.50	9.50	5.75	530	3c Wash., violet, Type IV	.35	.30	.25
513	Same, Unused	9.95	4.95	2.95	530	Same, Unused	1.95	1.25	.75
514	15c Franklin, gray	1.45	.75	.45	530	Same Mint NH	4.25	2.25	1.35
514	Same, Unused	34.50	17.95	9.50	1918-20 OFFSET ISSUES, IMPERFORATE				
514	Same Mint NH	75.00	34.50	22.50	531	1c Washington	11.50	6.95	4.25
515	20c Franklin, light ultra.	.40	.30	.25	531	Same, Mint NH	=20.50	12.50	7.95
					532	2c Wash., Type IV Unused	37.50	24.50	15.95
515	Same Mint NH	84.50	45.00	29.50	533	2c Wash., Type V	125.00	-	-
515	Same, Unused,	39.50	24.50	12.50	533	Same Mint NH	225.00	-	-
516	30c Franklin, orange red	1.40	.75	.45	534	2c Wash Type Va	14.50	9.95	6.95
516	Same, Mint NH	62.50	32.50	19.50	534	Same Mint NH	27.50	-	-
516	Same, Unused	27.50	15.50	8.95	534	Same Unused	14.95	-	-
517	50c Franklin, red violet	.75	.50	.35	534A	2c Wash., Type VI Unused	39.50	-	-
517	Same, Unused	42.50	24.50	19.50	534A	Same, Mint NH	75.00	-	-
517	Same, Mint NH	110.00	49.50	32.50	534B	2c Washington Type V	1350.00	695.00	-
518	\$1 Franklin, violet brown	1.50	.85	.50	535	Same Mint NH	=17.50	-	-
518	Same, Unused	37.50	19.50	10.50	535	Same Unused	=9.95	5.50	2.75
518	Same, Mint NH	95.00	47.50	32.50	1919 Perf 12 1/2 OFFSET				
1917 DOUBLE LINE WMK Perf 11					536	1c gray green	34.50	24.00	17.50
519	2c Wash Carmine	-	795.00	-	536	Same Mint NH	42.50	22.50	14.50
519	Same, Mint NH	-	450.00	-	536	Same Unused	19.95	9.95	6.95
1918 HIGH VALUES					537	3c Victory, violet	3.25	1.75	.95
523	\$2 Franklin, red blk	225.00	135.00	105.00	537	Same, Mint NH	17.50	8.95	5.50
523	Same Unused	525.00	299.00	180.00	537	Same, Unused	9.00	4.95	2.95
524	\$5 Franklin, green	29.50	16.50	9.95	COIL WASTE ISSUES				
524	Same Unused	155.00	82.50	49.50	1919 PERF 11 x 10 ROTARY PRESS				
524	Same Mint NH	340.00	205.00	135.00	(19 1/2-20mm x 22-22 1/2 mm)				
1918-20 OFFSET ISSUES, PERFORATED					538	1c Washington Green	8.95	6.50	4.50
525	1c Washington, gray green	.85	.45	.25	538	Same Mint NH	21.50	-	-
					538a	Same, Imperf Pair Unused	49.50	-	-
525	Same, Mint NH	5.50	3.50	1.95	540	2c Carmine	11.95	7.50	4.95
525	Same, Unused	2.50	1.50	.95	540	Same Unused	11.50	7.95	4.95
526	2c Wash, Type IV	3.95	2.25	1.50	540	Same, Mint NH	25.50	11.95	7.75
526	Same, Unused	27.50	12.50	8.95	541	3c Wash Violet Unused	39.50	19.95	14.75
526	Same, Mint NH	57.50	29.50	17.95	541	Same Mint NH	95.00	49.50	29.75
527	2c Wash., Type V	1.25	.75	.50	542	1c Wash, grn 10 x 11 Unused	12.50	7.50	4.95
527	Same, Mint NH	39.50	19.50	11.95	1921 PERF 10 ROTARY PRESS				
527	Same Unused	17.50	8.95	5.95	(19mm x 22 1/2 mm)				
528	2c Wash, Type Va	.40	.30	.25	543	1c Washington, green	.40	.30	.25
528	Same, Mint NH	19.50	9.95	5.95	543	Same, Mint NH	1.75	.95	.65
528	Same, Unused	8.50	4.95	2.95	1921 PERF 11 ROTARY PRESS				
528A	2c Wash., Type VI	2.00	1.20	.75	546	2c Wash, carmine,	-	85.00	-
528A	Same, Unused	47.50	24.95	14.95	546	Same, Mint NH	-	125.00	-
					1920 FLAT PLATE, PERF 11				
547	\$2 Franklin, carmine & blac	39.50	24.95	14.95	547	Same, Mint NH	275.00	-	-



Golden Valley Minn Stamp



2024 Price List United States of America NOTES ON THIS SECTION:

United States Stamps From 1920 through 2023. Starting with catalog #548, stamps are listed in three columns: MINT NH (fine to very fine stamps with original gum that have no hinge marks); MINT OG (the same, but hinged) and Used.

Later issues have an added column for plate blocks (or Line Pairs). These are Fine to Very Fine and NH, unless otherwise described. [BK] indicates that the stamp is from a booklet.

HOW TO USE THIS CATALOG:

Just list the Catalog Number on the enclosed order blank, along with a brief description and price. Please try to keep the items in numerical order, as it makes order filling more accurate for you. Please note that, unless otherwise noted, these prices are for stamps centered Fine to Very Fine. Very Fine stamps are often available, but command higher prices. Mint year sets contain attached se-tenants, while used sets include singles. Items followed by an (*) asterisk are not included in year sets. For some issues, we have listed prices for stamps in Grade II or Grade III. Grade II stamps are sound, but off center, and Grade III stamps are bargain priced because of minor defects.

SATISFACTION GUARANTEED!

Anytime you order a stamp from us, you can be sure that, if you're not satisfied, you can return it for a full refund

— **YOU must be satisfied! We appreciate your business.**

UNITED STATES 1920 - 2023

1920 COMMEMORATIVES



CATALOG. NO.	DESCRIPTION	MINT		
		NH	OG	USED
548	1c Mayflower	8.95	3.95	2.25
548	Same, Grade II *	3.75	1.95	1.20
549	2c Landing	11.95	4.75	1.50
549	Same, Grade II *	4.75	2.95	.95
550	5c Signing	64.50	33.50	13.50
550	Same, Grade II *	37.50	19.50	-
550	Same, Grade III *	-	12.50	3.95
YC20	1920 548-50 (3)	79.50	36.50	14.50

1922-5 FLAT PLATE



551	1/2c Nathan Hale	.45	.25	.20
552	1c Ben Franklin	2.50	1.25	.20
552a	Same, Booklet Pane of 6 *	10.95	-	5.95
553	1 1/2c Warren Harding	4.25	2.10	.25
554	2c George Washington	2.50	1.10	.20
554c	Same, Booklet Pane of 6 *	10.95	6.95	-
555	3c Abe Lincoln	27.50	12.50	1.25
556	4c Martha Washington	34.50	14.50	.50
557	5c Theodore Roosevelt	34.50	16.50	.35
558	6c James Garfield	62.50	28.50	1.00
559	7c William McKinley	14.50	6.95	.75

CATALOG. NO.	DESCRIPTION	MINT	MINT	USED
		NH	OG	
560	8c Ulysses S. Grant	79.50	36.50	1.00
561	9c Thomas Jefferson	24.50	10.50	1.25
562	10c James Monroe	28.50	13.00	.40
563	11c Rutherford Hayes	2.65	1.25	.75
564	12c Grover Cleveland	10.50	4.50	.35
565	14c American Indian	9.50	4.25	.90
566	15c Statue of Liberty	34.50	15.50	.30
567	20c Golden Gate	32.50	15.50	.25
568	25c Niagara Falls	29.50	12.75	.75
569	30c American Buffalo	49.50	23.50	.60
570	50c Arlington	75.00	35.00	.40
571	\$1. Lincoln Memorial	74.50	34.50	.75
572	\$2. U.S. Capitol	115.00	54.50	8.95
572	Same Grade II*	-	-	5.95
572	Same Grade III*	-	-	3.95
573	\$5. Statue of Freedom	177.50	89.50	14.50
573	Same Grade III*	-	-	4.95
YR22	1922 551-73 (23)	915.00	425.00	32.95

1922 FLAT PLATE IMPERFS



575	1c Franklin	10.50	4.95	4.75
576	1 1/2c Harding	2.45	1.25	1.35
577	2c Washington	2.75	1.30	1.20
YR22B	1922 575-7 (3)	14.95	7.25	6.75

CATALOG. MINT MINT
NO. DESCRIPTION NH OG USED

1923 ROTARY PRESS
Perf 11 x 10

578	1c Franklin, Green	150.00	79.50	145.00
578	Same, Grade II	74.50	59.50	44.50
579	2c Wash, Carmine	140.00	99.50	129.50
579	Same, Grade II	69.50	47.50	59.95

1923-6 ROTARY PRESS
Perforated 10 x 10



581	1c Franklin	21.50	9.50	.75
582	1 1/2c Harding	8.50	5.50	.65
583	2c Washington	5.75	2.75	.30
584	3c Lincoln	59.50	25.00	2.95
585	4c Martha Washington	34.50	17.50	.65
586	5c T. Roosevelt	37.50	17.50	.75
586	Same, Gr III *	-	6.95	-
587	6c Garfield	20.50	9.25	.60
588	7c McKinley	27.50	12.95	8.95
589	8c U.S. Grant	55.00	26.50	5.50
590	9c Jefferson	12.50	5.75	2.50
591	10c Monroe	84.50	39.50	.50
591	Same, Grade II *	39.50	29.50	-
YR23B	1923-6 581-91 (11)	345.00	169.00	21.50

1923-6 COIL WASTE
Rotary Press Perf 11

595	2c Washington	wanted	-	-
-----	---------------	--------	---	---

1923-9 COIL ISSUES



CATALOG NO.	DESCRIPTION	LINE PAIRS	MINT NH	MINT OG	USED
597	1c Franklin	3.75	.45	.30	.25
598	1 1/2c Harding	7.50	1.45	.95	.35
599	2c Washington	3.75	.50	.40	.25
599A	2c Wash. Type II *	-	-	-	15.50
600	3c Lincoln	54.50	10.95	5.95	.25
601	4c Martha Wash.	49.00	6.95	3.45	.35
602	5c Roosevelt	21.50	3.50	1.75	.25
603	10c Monroe	44.50	6.50	3.50	.25
604	1c Franklin	5.95	.55	.35	.25
605	1 1/2c Harding	5.95	.40	.30	.25
606	2c Washington	4.50	.40	.30	.25
YR23C	1923-9 597-606 (10)	190.00	29.50	16.50	2.75

Need Mint Coil Pairs??

Most mint coil stamps are available as attached pairs. Simply double the price of a single stamp, and list "attached pair".

Not applicable for used!

CATALOG PLATE MINT MINT
NO. DESCRIPTION BLOCK NH OG USED

1923-4 COMMEMORATIVES



610	2c Harding, Flat Plt.	42.50	1.00	.55	.25
611	2c Harding, Imperf	(6) 89.50	8.50	4.50	3.95
612	2c Harding Rotary	425.00	24.50	14.50	1.75
614	1c Huguenot	(6) 39.50	3.95	2.95	2.25
615	2c Huguenot	(6) 82.50	6.95	3.95	2.00
615	Same, Grade II *	-	3.95	-	-
616	5c Huguenot	(6) 375.00	29.50	14.95	12.50
YC23	1923-4 610/16 (6)	-	74.50	39.50	19.95

1925 COMMEMORATIVES



617	1c Lexington	(6) 64.50	3.75	1.95	2.50
618	2c Lexington	(6) 75.00	6.45	3.45	3.95
619	5c Lexington	(6) 275.00	25.50	13.50	12.50
620	2c Norse-American	(8) 225.00	5.95	3.25	2.95
621	5c Norse-American	(8) 695.00	18.50	8.95	8.75
YC25	1925 617-21 (5)	1290.00	57.00	29.50	28.50

1926 NEW DESIGNS



622	13c W.H. Harrison	-	18.50	9.95	.65
623	17c W. Wilson	(6) 275.00	18.50	8.95	.30
YR25	1926 622-3 (2)	-	35.50	17.50	.90

1926 COMMEMORATIVES



627	2c Liberty Bell	(6) 49.50	3.95	2.25	.50
628	5c Ericsson	(6) 82.50	8.50	2.75	3.20
629	2c White Plains	(6) 52.50	2.75	1.75	1.55
630	Same, Souvenir Sheet*	-	525.00	295.00	-
630	Same, Minor Defects*	-	-	195.00	-
YC26	1926 627-29 (3)	185.00	14.75	8.50	4.50

SPECIAL NOTE ON PLATE BLOCKS

Plate Blocks are usually blocks of 4 stamps. If the plate block contains more than 4 stamps, the number will be shown in parentheses () to the left of the price. (LP) in the plate block column indicates a coil Line Pair.

CATALOG PLATE MINT MINT
NO. DESCRIPTION BLOCK NH OG USED

1931 ROTARY PRESS

631 1 1/2c Harding Imperf 72.50 3.25 1.5 2.50
1926-34 ROTARY PRESS



653	1/2c Hale	2.50	.30	.25	.20
632	1c Franklin	2.95	.30	.25	.20
632a	Same, Blkt pane of 6 *	-	7.45	4.95	-
633	1 1/2c Harding	95.00	2.25	1.45	.35
634	2c Washington	4.95	.30	.25	.20
634d	Same, Blkt pane of 6 *	-	2.25	1.50	1.25
634A	2c Wash. Type II *	-	-	-	13.75
634A	Same, Grade II *	-	-	-	6.95
635	3c Lincoln	32.50	1.20	.75	.35
636	4c Martha Wash.	89.50	3.00	1.90	.25
637	5c T. Roosevelt	17.50	2.95	1.75	.25
638	6c Garfield	17.50	2.95	1.75	.25
639	7c McKinley	17.50	2.95	1.75	.25
640	8c U.S. Grant	17.50	2.95	1.75	.25
641	9c Jefferson	17.50	2.95	1.75	.25
642	10c Monroe	22.50	5.25	3.25	.25
YR26	653/642 (12)	325.00	24.50	15.50	2.95

1927 COMMEMORATIVES

643 2c Vermont Sesq. (6) 44.50 2.50 1.05 .75
644 2c Burgoyne (6) 42.50 4.95 2.95 2.00
YC27 1927 643-4 (2) 75.00 6.75 3.95 2.65

1928 COMMEMORATIVES



645	2c Valley Forge	(6) 37.50	1.75	1.10	.45
646	2c Molly Pitcher	49.50	1.45	.95	1.00
647	2c Hawaii	175.00	6.95	3.85	3.75
648	5c Hawaii	375.00	19.95	10.50	12.50
649	2c Aeronautics	(6) 16.50	1.25	1.00	.75
650	5c Aeronautics	(6) 59.50	6.75	3.95	2.95
YC28	1928 645-50 (6)	-	37.50	19.75	19.50

1929 COMMEMORATIVES



651	2c G.R. Clark	(6) 18.95	.75	.55	.55
654	2c Edison, Flat	(6) 27.50	1.15	.70	.65
655	2c Edison, Rot.	45.00	1.00	.65	.25
656	2c Edison Coil	(LP) 100.00	19.95	9.95	.55

CATALOG PLATE MINT MINT
NO. DESCRIPTION BLOCK NH OG USED

656 2c Edison Line Pair * - - 49.50 -
657 2c Sullivan (6) 27.50 .95 .55 .55
680 2c Fall. Timbers (6) 27.50 1.00 .65 .70
681 2c Ohio River (6) 19.50 .95 .60 .70
YC29 1929 651/81 (7) 250.00 24.75 13.75 4.50

1929 KANSAS OVERPRINTS



CATALOG NO.	DESCRIPTION	MINT NH	MINT OG	USED
658	1c Franklin	4.75	2.40	1.90
659	1 1/2c Harding	5.95	3.25	2.75
660	2c Washington	6.50	3.95	.95
661	3c Lincoln	34.50	16.75	14.00
662	4c M. Wash.	34.50	17.50	8.50
663	5c T. Roosevelt	23.50	11.95	9.50
664	6c Garfield	47.50	27.50	17.50
665	7c McKinley	47.50	24.50	26.95
666	8c U.S. Grant	139.00	69.00	64.00
667	9c Jefferson	26.50	14.00	10.95
668	10c Monroe	42.50	22.00	12.00
YR29K	658-68 (11)	395.00	205.00	164.50

1929 NEBRASKA OVERPRINTS



669	1c Franklin	5.50	3.50	3.25
670	1 1/2c Harding	5.75	2.95	2.45
670	Same, Grade II *	2.25	1.25	1.00
671	2c Washington	5.95	2.75	1.25
672	3c Lincoln	21.50	10.75	11.95
673	4c M. Washington	33.50	16.50	14.50
674	5c T. Roosevelt	29.00	14.50	14.75
675	6c Garfield	69.50	34.50	23.50
676	7c McKinley	42.50	22.00	17.50
677	8c U.S. Grant	57.50	29.50	23.50
678	9c Jefferson	67.50	34.50	26.50
679	10c Monroe	175.00	89.50	22.50
YR29N	1929 669-79(11)	495.00	250.00	155.00

You may order Kansas Nebraska issues in Grade II (AVG-F) at 60% of these prices

DON'T FORGET SUPPLIES !!
Send in your order from our comprehensive catalog insert

About Centering. . .
Prices listed are for stamps centered F-VF.
VF stamps are often available at a 30% premium.

CATALOG PLATE MINT MINT
NO. DESCRIPTION BLOCK NH OG USED

1930 DEFINITIVES

684	1 1/2c Harding	2.75	.65	.25	.20
685	4c Taft	12.50	1.25	.75	.25
686	1.5c Harding Coil (LP)	10.75	2.70	1.50	.85
687	4c Taft, Coil (LP)	19.50	3.95	2.20	.45
YR30	1930 684-7 (4)	43.50	8.95	4.50	1.15

1930-1 COMMEMORATIVES



682	2c Massachusetts Bay (6)	27.50	.95	.65	.35
683	2c Charleston (6)	49.50	1.35	1.00	1.00
688	2c Braddock's Field (6)	37.50	1.30	1.10	.80
689	2c Von Steuben (6)	24.50	.70	.45	.50
690	2c Pulaski (6)	14.50	.35	.25	.20
702	2c Red Cross	2.95	.30	.25	.20
703	2c Yorktown	3.75	.45	.30	.25
703	Same, Plate block of 6 *	4.50	-	-	-
YC30	1930 682/703 (7)	150.00	4.95	3.25	3.20

1931 DEFINITIVES



692	11c Ruth. Hayes	22.50	3.50	2.50	.25
693	12c G. Cleveland	32.50	7.75	4.95	.25
694	13c Wm. Harrison	17.50	3.25	.95	.25
694	Same, Grade II *	-	1.45	-	-
695	14c American Indian	32.50	5.95	2.50	.75
695	Same, Grade II *	-	2.50	-	-
696	15c Statue of Liberty	45.00	11.50	7.50	.25
697	17c Woodrow Wilson	47.50	6.95	4.50	.25
698	20c Golden Gate	47.50	11.50	7.75	.25
699	25c Niagara Falls	62.50	12.50	7.75	.25
700	30c Buffalo	90.00	18.50	11.50	.25
701	50c Arlington	210.00	49.50	27.50	.25
YR31	1931 692-701 (10)	550.00	119.50	72.50	2.95

1932 WASH. BICENTENNIAL



CATALOG NO.	DESCRIPTION	PLATE BLOCK	MINT NH	MINT USED
704	1/2c Olive Brown	8.95	.35	.25
705	1c Green	5.50	.30	.25
706	1 1/2c Brown	27.50	.40	.25
707	2c Carmine Rose	2.20	.30	.25
708	3c Deep Violet	19.50	.75	.25
709	4c Light Brown	6.50	.75	.25

CATALOG PLATE MINT MINT
NO. DESCRIPTION BLOCK NH USED

710	5c Blue	21.50	2.10	.25
711	6c Red Orange	67.50	4.50	.25
712	7c Black	11.50	.65	.25
713	8c Olive Bistre	57.50	3.75	.80
714	9c Pale Red	42.50	3.25	.25
715	10c Orange Yellow	105.00	13.75	.25
YCGW	1932 704-15 (12)	345.00	27.50	2.95

1932 COMMEMORATIVES



716	2c Lake Placid (6)	10.50	.35	.25
717	2c Arbor Day	5.95	.30	.25
718	3c L.A. Olympics	14.50	1.70	.25
719	5c L.A. Olympics	22.50	2.50	.45
724	3c William Penn (6)	11.95	.50	.25
725	3c D. Webster (6)	19.50	.45	.25
YC32	1932 716//25 (6)	79.50	5.50	1.50

1932 DEFINITIVES



720	3c George Washington	1.95	.35	.25
720b	Same, Booklet Pane of 6*	-	57.50	12.50
721	3c Wash., Horiz. coil (LP)	11.50	3.25	.25
721	Same, hinged *	4.95	1.75	-
722	3c Wash., Vert. coil (LP)	7.00	1.35	.95
722	Same, hinged * (LP)	3.50	-	-
723	6c Garfield, Coil (LP)	49.50	14.50	.55
723	Same, hinged	29.50	9.50	-
YR32	1932 720-3 (4)	59.50	14.50	1.85

1933 COMMEMORATIVES



726	3c Oglethorpe (6)	14.00	.65	.25
727	3c Newburg Heights	4.95	.30	.25
728	1c Chicago Fair	2.95	.30	.25
729	3c Chicago Fair	3.75	.30	.25
732	3c National Recovery	1.95	.30	.25
733	3c Byrd Expedition (6)	14.50	.65	.60
YC33	1933 726-33 (6)	39.50	1.95	1.50

CATALOG NO. DESCRIPTION PLATE MINT BLOCK NH USED

1934 SOUVENIR SHEETS



730	1c Chicago Sheet (w/o gum) -	19.50	24.00
730a	1c Single stamp -	.70	.45
731	3c Chicago sheet (w/o gum) -	19.50	22.50
731a	3c Chicago single stamp -	.65	.45
735	3c Byrd Sheet (w/o gum) -	9.95	8.95
735a	3c Byrd single stamp -	1.75	1.25
750	3c Mirror Lake -	29.50	27.50
750	Same, Hinged	17.50	-
750a	3c Same, Single stamp -	4.95	4.50
751	1c Yosemite -	13.50	11.50
751	Same, hinged -	6.95	-
751a	Same, Single stamp -	2.25	1.50

1934 COMMEMORATIVES



734	5c Kosciusko	(6) 27.50	.65	.25
736	3c Maryland	(6) 9.50	.35	.25
737	3c Mothers Day, Rotary	1.25	.35	.25
738	3c Mothers Day, Flat	(6) 6.50	.30	.25
739	3c Wisconsin	(6) 4.95	.30	.25
YC34	1934 734-39 (5)	47.50	1.75	1.10

Due to an oversupply of postage, we can no longer accept mint stamps at face value in trade.

We can only accept Forever Stamps at face value in trade towards your stamp order

VOLUME DISCOUNTS

Special discount for larger purchases. On any purchase over \$150.00, take 4% discount, over \$400.00 take 8% discount, and over \$1,000.00 take 10% discount.

CATALOG NO. DESCRIPTION PLATE MINT BLOCK NH USED

1934 NATIONAL PARKS

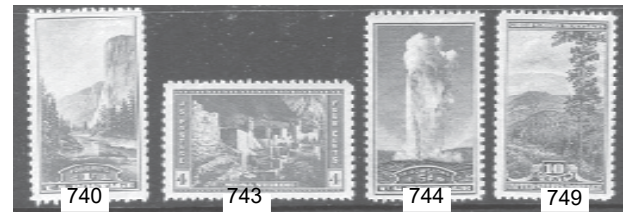

740	1c Yosemite	(6) 1.75	.30	.25
741	2c Grand Canyon	(6) 1.85	.30	.25
742	3c Mirror Lake	(6) 2.50	.35	.25
743	4c Mesa Verde	(6) 7.95	.45	.35
744	5c Old Faithful	(6) 10.50	1.10	.65
745	6c Crater Lake	(6) 19.50	1.95	.90
746	7c Acadia Park	(6) 11.50	1.10	.65
747	8c Zion Park	(6) 24.50	2.50	1.45
748	9c Glacier Park	(6) 19.50	2.20	.80
749	10c Smokey Mtn	(6) 30.00	4.25	1.25
YCNP	1934 740-9 (10)	125.00	12.50	6.50

1935 FARLEY SPECIAL PRINTINGS

Postmaster James Farley's "Follies" of 1935 created excitement then, and a very interesting area for collectors of today. These stamps (Scott catalog Numbers 752-771) were issued without gum, and imperforate, except for 752 and 753 which are perforated. Since they were available to the public in uncut sheets, they were available with gutters or lines between the stamps. These are collected in either vertical or horizontal gutters or lines, and in blocks of 4 with gutters or lines in both directions. The illustrations on the next page will help you in ordering the items you need. In the headings, line can mean line or gutters.

1935 NATIONAL PARKS IMPERFORATE

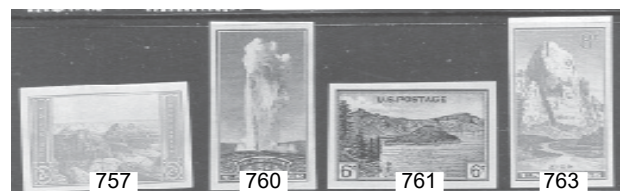

756	1c Yosemite	(6) 4.25	.30	.25
757	2c Grand Canyon	(6) 5.50	.30	.25
758	3c Mirror Lake	(6) 11.75	.55	.45
759	4c Mesa Verde	(6) 19.50	1.00	.95
760	5c Old Faithful	(6) 26.50	1.55	1.40
761	6c Crater Lake	(6) 34.50	2.25	2.20
762	7c Acadia Park	(6) 29.50	1.40	1.35
763	8c Zion Park	(6) 37.50	1.80	1.50
764	9c Glacier Park	(6) 40.00	1.80	1.75
765	10c Smokey Mts.	(6) 45.00	3.75	3.45
YSP2	1935 756-65 (10)	215.00	13.50	12.95

1935 SPECIAL PRINTINGS



Vertical-pair,
Horiz.line

Crossed lines
Center block

Horizontal pair,
Vertical line



Vertical pair,
Horiz. gutter

Crossed
gutters

Horizontal pair,
Vertical gutter

POSITION PIECES #752 - 771 Mint NH

CATALOG NO.	DESCRIPTION	CENTER LINE BLOCK	HORIZ. PR., VERT. LINE/GUTTER	VERT.PR. HORIZ. LINE
752	3c Newburg Hqts.	57.50	8.75	5.25
753	3c Byrd Expedition	79.50	35.50	2.50
754	3c Mother's Day	7.25	1.45	1.75
755	3c Wisconsin	7.25	1.45	1.55
YSP1	1935 752-5 (4)	150.00	45.50	9.95
756	1c Yosemite	4.25	.55	.45
757	2c Grand Canyon	4.25	.60	.75
758	3c Mirror Lake	5.75	1.40	1.40
759	4c Mesa Verde	8.50	2.25	2.75
760	5c Old Faithful	15.50	4.50	3.75
761	6c Crater Lake	20.50	4.95	5.95
762	7c Acadia Park	17.25	4.25	4.95
763	8c Zion Park	19.50	5.65	4.75
764	9c Glacier Park	19.50	5.25	5.95
765	10c Smokey Mts.	31.50	9.95	8.95
YSP2	1935 756-65 (10)	142.50	36.95	37.95
766a	1c Chicago Fair	18.50	6.95	4.95
767a	3c Chicago Fair	19.50	6.50	4.95
768a	3c Byrd Expedition	19.50	7.95	6.95
769a	1c Yosemite	14.50	6.50	5.50
770a	3c Mirror Lake	27.50	10.50	11.75
771	16c Airmail Spec.	64.50	6.50	7.25
YSP3	1935 766a-71 (6)	159.50	43.50	39.50

CATALOG NO. DESCRIPTION PLATE BLOCK MINT NH USED



752	3c Newburgh Hqts.	25.50	.30	.25
753	3c Byrd Exped.	(6) 17.50	.50	.45
754	3c Mothers Day	(6) 10.95	.55	.50
755	3c Wisconsin	(6) 10.95	.55	.50
YSP1	1935 752-55 (4)	64.50	1.85	1.50

SOUVENIR SHEET REPRINTS

These are single stamps from the reprinted sheets.

766a	1c Chicago Fair	-	.75	.50
767a	3c Chicago Fair	-	.65	.50
768a	3c Byrd Expedition	-	2.75	2.40
769a	1c Yosemite	-	1.85	1.70
770a	3c Mirror Lake	-	2.95	2.90
771	16c Air Spec.Delivery	(6) 55.00	2.60	2.50
YSP3	1935 766a-771 (6)	-	10.50	9.95

1936 COMMEMORATIVES



772	3c Connecticut	1.95	.25	.20
773	3c San Diego Fair	1.50	.25	.20
774	3c Boulder Dam	(6) 2.50	.25	.20
775	3c Michigan	2.25	.25	.20
776	3c Texas	1.95	.25	.20
777	3c Rhode Island	1.95	.25	.20
778	3c Tipex Souvenir Sheet*	-	1.75	1.65
782	3c Arkansas	1.95	.25	.20
783	3c Oregon	1.25	.25	.20
784	3c Susan Anthony	1.10	.25	.20
YC36	1936 772/84 (9)	15.50	1.90	1.10

1936 - 37 ARMY - NAVY ISSUE



785	1c Army	1.50	.25	.20
786	2c Army	1.60	.25	.20
787	3c Army	2.50	.25	.25
788	4c Army	10.50	.70	.25
789	5c Army	12.50	.75	.30
790	1c Navy	1.40	.25	.20
791	2c Navy	1.80	.35	.20
792	3c Navy	2.20	.35	.20
793	4c Navy	10.50	.70	.30
794	5c Navy	11.50	.75	.30
YCAN	1936-7 785-94 (10)	56.00	3.75	1.95

1937 COMMEMORATIVES
 CATALOG PLATE MINT
 NO. DESCRIPTION BLOCK NH USED



795	3c Northwest Terr.	1.75	.25	.20
796	5c Virginia Dare	(6) 6.50	.30	.25
797	10c SPA Souvenir Sheet *	-	.65	.60
798	3c Constitution	1.95	.40	.25
799	3c Hawaii	1.95	.25	.20
800	3c Alaska	1.95	.25	.20
801	3c Puerto Rico	1.95	.25	.20
802	3c Virgin Islands	1.95	.25	.20
YC37	1937 795/802 (7)	16.50	1.75	1.45

1938 PREXY DEFINITIVES



803	1/2c Franklin	.60	.25	.20
804	1c George Washington	.95	.25	.20
804b	Same, Booklet Pane of 6*	-	1.95	1.45
805	1 1/2c Martha Washington	.95	.25	.20
806	2c John Adams	.75	.25	.20
806b	Same, Booklet Pane of 6*	-	5.50	2.95
807	3c Jefferson	.95	.25	.20
807a	Same, Booklet Pane of 6*	-	7.95	6.50
808	4c James Madison	3.25	.75	.20
809	4 1/2c White House	.90	.40	.20
810	5c James Monroe	1.65	.35	.20
811	6c John Q. Adams	1.75	.35	.20
812	7c Andrew Jackson	1.75	.30	.20
813	8c Martin Van Buren	1.95	.35	.20
814	9c Wm. H. Harrison	1.95	.40	.20
815	10c John Tyler	1.95	.30	.20
816	11c James Polk	3.25	.75	.20
817	12c Zachary Taylor	4.25	.95	.20
818	13c Millard Fillmore	6.75	1.25	.20
819	14c Franklin Pierce	4.95	.95	.20
820	15c James Buchanan	3.45	.45	.20
821	16c Abe Lincoln	6.50	1.40	.50
822	17c Andrew Johnson	4.95	1.00	.20
823	18c Ulysses S. Grant	11.95	1.95	.20
824	19c Rutherford Hayes	6.50	1.25	.60
825	20c James Garfield	4.95	1.10	.20
826	21c Chester Arthur	6.50	1.25	.20
827	22c Grover Cleveland	7.50	1.20	.65
828	24c Ben Harrison	13.50	3.50	.30
829	25c Wm. McKinley	4.95	.80	.20
830	30c Teddy Roosevelt	14.50	3.50	.20
831	50c William H. Taft	24.50	5.50	.20
832	\$1 Woodrow Wilson	32.50	6.95	.20
832c	\$1 Same, red violet*	27.50	5.95	.25
833	\$2 Warren Harding	85.00	15.50	4.85
834	\$5 Calvin Coolidge	325.00	74.50	4.75
YR38SS	1938 803-31(29)	155.00	31.50	6.50
YR38	1938 803-34(32)	545.00	129.50	12.95

CATALOG LINE MINT
 NUMBER DESCRIPTION PAIR NH USED

1939 COIL ISSUES



839	1c G. Washington	1.25	.25	.20
840	1 1/2c M. Washington	1.35	.25	.20
841	2c John Adams	1.45	.25	.20
842	3c Thomas Jefferson	1.75	.30	.20
843	4c James Madison	26.50	6.95	1.00
844	4 1/2c White House	4.50	.60	.35
845	5c James Monroe	26.50	4.50	.95
846	6c John Adams	6.50	.95	.20
847	10c John Tyler	41.50	9.95	1.50

Vertical Coils

848	1c G. Washington	2.45	.75	.20
849	1 1/2c M. Washington	3.95	1.10	.80
850	2c John Adams	6.50	2.25	.80
851	3c Thomas Jefferson	7.50	2.25	.90
YR39C	1938 839-51 (13)	125.00	28.50	6.95

1938 COMMEMORATIVES



835	3c Ratification	3.45	.45	.20
836	3c Swedes / Finns	(6) 2.25	.35	.20
837	3c N.W. Territory	4.75	.25	.20
838	3c Iowa	5.75	.30	.35
YC38	1938 835-8 (4)	15.95	1.30	.85

1939 COMMEMORATIVES



852	3c Golden Gate Expo	1.50	.25	.20
853	3c N.Y. World's Fair	1.75	.25	.20
854	3c Inauguration	(6) 3.50	.75	.20
855	3c Baseball	7.50	1.70	.20
856	3c Canal Zone	(6) 3.50	.25	.20
857	3c Printing	1.10	.25	.20
858	3c Four Statehoods	1.95	.25	.20
YC39	1939 852-8 (7)	17.50	3.50	1.20

CATALOG NO. DESCRIPTION PLATE BLOCK MINT NH USED
 1940 FAMOUS AMERICANS



859	1c Washington Irving	1.10	.25	.20
860	2c James F. Cooper	1.10	.25	.20
861	3c Ralph W. Emerson	1.60	.25	.20
862	5c Louisa May Alcott	7.85	.35	.25
863	10c Samuel Clemens	22.00	2.00	1.50
864	1c Henry Longfellow	3.00	.25	.20
865	2c John Whittier	3.00	.25	.20
866	3c James Lowell	3.25	.35	.20
867	5c Walt Whitman	8.50	.35	.25
868	10c James Riley	22.50	1.70	1.40
869	1c Horace Mann	3.25	.25	.20
870	2c Mark Hopkins	1.65	.25	.20
871	3c Charles Elliot	2.75	.25	.20
872	5c Frances Willard	8.00	.45	.30
873	10c B.T. Washington	22.50	1.40	1.00
874	1c John Audubon	1.40	.25	.20
875	2c Dr.Crawford Long	1.40	.25	.20
876	3c Luther Burbank	1.60	.25	.20
877	5c Dr. Walter Reed	5.50	.25	.20
878	10c Dr.Jane Addams	15.00	1.75	1.35
879	1c Stephen Foster	1.10	.25	.20
880	2c John P. Sousa	1.35	.25	.20
881	3c Victor Herbert	1.75	.25	.20
882	5c Edward MacDowell	9.00	.45	.30
883	10c Ethelbert Nevin	22.50	3.50	1.75
884	1c Gilbert Stuart	1.40	.25	.20
885	2c James Whistler	1.20	.25	.20
886	3c A. Saint-Gaudens	1.10	.25	.20
887	5c Daniel French	5.00	.50	.30
888	10c F. Remington	15.00	1.80	1.25
889	1c Eli Whitney	3.00	.25	.20
890	2c Samuel Morse	1.10	.25	.20
891	3c Cyrus McCormick	1.80	.25	.20
892	5c Elias Howe	11.00	1.20	.40
893	10c Alexander G. Bell	40.00	11.50	2.85
<i>YCFA(short) 1,2,3c vals.(21)</i>		<i>39.50</i>	<i>4.25</i>	<i>2.95</i>
<i>YCFA 1940 859-93 (35)</i>		<i>235.00</i>	<i>28.50</i>	<i>12.50</i>

1940 COMMEMORATIVES



894	3c Pony Express	3.25	.50	.20
895	3c Pan American	2.75	.35	.20
896	3c Idaho	2.00	.30	.20
897	3c Wyoming	1.90	.65	.20
898	3c Coronado	1.75	.30	.20
899	1c Defense Issue	1.00	.25	.20
900	2c Defense Issue	1.00	.25	.20
901	3c Defense Issue	1.00	.25	.20
902	3c Emancipation	3.25	.30	.20
<i>YC40 1940 894-902 (9)</i>		<i>17.50</i>	<i>2.85</i>	<i>1.50</i>

CATALOG NO. DESCRIPTION PLATE BLOCK MINT NH USED
 1941-3 COMMEMORATIVES



903	3c Vermont	2.50	.40	.20
904	3c Kentucky	1.50	.25	.20
905	3c Win The War	1.75	.25	.20
906	5c China	13.95	2.95	1.00
907	2c United Nations	1.00	.25	.20
908	1c Four Freedoms	1.00	.25	.20
<i>YC41 1941-3 903-8 (6)</i>		<i>23.95</i>	<i>4.75</i>	<i>1.75</i>

1943-4 OVERRUN NATIONS



909	5c Poland	3.50	.25	.20
910	5c Czechoslovakia	2.75	.25	.20
911	5c Norway	1.50	.25	.20
912	5c Luxembourg	1.50	.25	.20
913	5c Netherlands	1.50	.25	.20
914	5c Belgium	1.60	.25	.20
915	5c France	1.50	.25	.20
916	5c Greece	6.50	.45	.30
917	5c Yugoslavia	4.25	.25	.20
918	5c Albania	6.50	.25	.20
919	5c Austria	3.50	.25	.20
920	5c Denmark	5.25	.30	.20
921	5c Korea	4.50	.50	.20
<i>YCON 1943-4 909-21 (13)</i>		<i>39.50</i>	<i>2.75</i>	<i>1.90</i>

1944 COMMEMORATIVES



922	3c Railroad	2.25	.30	.20
923	3c Steamship	1.25	.25	.20
924	3c Telegraph	1.75	.25	.20
925	3c Corregidor	1.50	.25	.20
926	3c Motion Picture	1.00	.25	.20
<i>YC44 1944 922-6 (5)</i>		<i>6.50</i>	<i>1.20</i>	<i>.85</i>

1945 COMMEMORATIVES



927	3c Florida	1.25	.25	.20
928	5c United Nations	.95	.25	.20
929	3c Iwo Jima	1.75	.25	.20
930	1c F.D.Roosevelt	.80	.25	.20
931	2c F.D.Roosevelt	.90	.25	.20
932	3c F.D.Roosevelt	1.00	.25	.20
933	5c F.D.Roosevelt	1.10	.25	.20
934	3c Army	1.25	.25	.20
935	3c Navy	1.25	.25	.20
936	3c Coast Guard	1.25	.25	.20
937	3c Al Smith	1.25	.25	.20
938	3c Texas Statehood	1.25	.25	.20
<i>YC45 1945 927-38 (12)</i>		<i>12.50</i>	<i>2.50</i>	<i>1.80</i>

CATALOG PLATE MINT
NO. DESCRIPTION BLOCK NH USED
1946-7 COMMEMORATIVES



939	3c Merchant Marines	1.05	.25	.20
940	3c Discharge Emblem	1.05	.25	.20
941	3c Tennessee	1.05	.25	.20
942	3c Iowa Statehood	1.05	.25	.20
943	3c Smithsonian	1.05	.25	.20
944	3c Kearney Expedition	1.05	.25	.20
945	3c Thomas Edison	1.05	.25	.20
946	3c Joseph Pulitzer	1.05	.25	.20
947	3c Postage Centenary	1.05	.25	.20
948	15c Cipex Souvenir Sheet * -	.55	.45	
949	3c American Doctors	1.05	.25	.20
950	3c Utah Centennial	1.05	.25	.20
951	3c Constitution	1.05	.25	.20
952	3c Everglades	1.05	.25	.20
YC46	1946-7 939/52 (13)	11.50	2.50	1.50

1948 COMMEMORATIVES



953	3c George W. Carver	1.05	.35	.20
954	3c California Gold	1.05	.25	.20
955	3c Mississippi	1.05	.25	.20
956	3c Four Chaplains	1.05	.25	.20
957	3c Wisconsin	1.05	.25	.20
958	5c Swedish Pioneers	1.05	.25	.20
959	3c Women's Progress	1.05	.25	.20
960	3c William A. White	1.05	.25	.20
961	3c US-Canada Bridge	1.05	.25	.20
962	3c Francis Scott Key	1.05	.25	.20
963	3c American Youth	1.05	.25	.20
964	3c Oregon Territory	1.05	.25	.20
965	3c Harlan Stone	1.05	.25	.20
966	3c Mount Palomar	1.05	.25	.20
967	3c Clara Barton	1.05	.25	.20
968	3c Poultry Industry	1.05	.25	.20
969	3c Gold Star Mothers	1.05	.25	.20
970	3c Fort Kearney	1.05	.25	.20
971	3c Volunteer Firemen	1.05	.25	.20
972	3c Indian Centennial	1.05	.25	.20
973	3c Rough Riders	1.05	.25	.20
974	3c Juliette Low	1.05	.25	.20
975	3c Will Rogers	1.05	.25	.20
976	3c Fort Bliss	1.05	.25	.20
977	3c Moina Michael	1.05	.25	.20
978	3c Gettysburg	1.05	.25	.20
979	3c Turners Society	1.05	.25	.20
980	3c Joel C. Harris	1.05	.25	.20
YC48	1948 953-80 (28)	27.50	6.26	4.95

1949-50 COMMEMORATIVES

981	3c Minnesota	.95	.25	.20
982	3c Washington-Lee	.95	.25	.20
983	3c Puerto Rico	.95	.25	.20
984	3c Annapolis	.95	.25	.20
985	3c G.A.R.	.95	.25	.20
986	3c Edgar Allan Poe	.95	.25	.20

CATALOG PLATE MINT
NO. DESCRIPTION BLOCK NH USED



987	3c American Bankers	.95	.25	.20
988	3c Samuel Gompers	.95	.25	.20
989	3c Freedom Statue	.95	.25	.20
990	3c White House	.95	.25	.20
991	3c Supreme Court	.95	.25	.20
992	3c U.S. Capitol	.95	.25	.20
993	3c Casey Jones	.95	.25	.20
994	3c Kansas City	.95	.25	.20
995	3c Boy Scouts	.95	.25	.20
996	3c Indiana	.95	.25	.20
997	3c California	.95	.25	.20
YC49	1949-50 981-97 (17)	14.50	3.95	2.50

1951-2 COMMEMORATIVES



998	3c Confederate Vets	.95	.25	.20
999	3c Nevada	.95	.25	.20
1000	3c Cadillac	.95	.25	.20
1001	3c Colorado	.95	.25	.20
1002	3c Chemical Society	.95	.25	.20
1003	3c Battle of Brooklyn	.95	.25	.20
1004	3c Betsy Ross	.95	.25	.20
1005	3c 4-H Clubs	.95	.25	.20
1006	3c B & O Railroad	.95	.25	.20
1007	3c American Auto	.95	.25	.20
1008	3c N.A.T.O.	.95	.25	.20
1009	3c Grand Coulee Dam	.95	.25	.20
1010	3c Lafayette	.95	.25	.20
1011	3c Mount Rushmore	.95	.25	.20
1012	3c Civil Engineers	.95	.25	.20
1013	3c Service Women	.95	.25	.20
1014	3c Gutenberg Bible	.95	.25	.20
1015	3c Newspaper Boys	.95	.25	.20
1016	3c Int'l. Red Cross	.95	.25	.20
YC51	1951-2 998-1016 (19)	15.50	4.25	3.25

1953 COMMEMORATIVES



1017	3c National Guard	.95	.25	.20
1018	3c Ohio	.95	.25	.20
1019	3c Washington	.95	.25	.20
1020	3c Louisiana Purchase	.95	.25	.20
1021	5c Opening of Japan	.95	.25	.20
1022	3c American Bar	.95	.25	.20
1023	3c Sagamore Hill	.95	.25	.20
1024	3c Future Farmers	.95	.25	.20
1025	3c Trucking Industry	.95	.25	.20
1026	3c General Patton	.95	.25	.20

CATALOG NO.	DESCRIPTION	PLATE BLOCK	MINT NH	USED
1027	3c New York City	.95	.25	.20
1028	3c Gadsden Purchase	.95	.25	.20
YC53	1953 1017-28 (12)	9.50	2.55	1.45

1954-61 DEFINITIVES



1030	1/2c Ben Franklin	.95	.25	.20
1031	1c George Washington	.95	.25	.20
1031A	11/4c Governor's Palace	.95	.25	.20
1032	1 1/2c Mount Vernon	.95	.25	.20
1033	2c Thomas Jefferson	.95	.25	.20
1034	2 1/2c Bunker Hill	.95	.25	.20
1035	3c Statue of Liberty	.95	.25	.20
1035a	Same, Booklet Pane of 6*	-	2.95	2.50
1036	4c Abe Lincoln	.95	.25	.20
1036a	Same, Booklet Pane of 6* -	-	2.75	1.95
1037	4 1/2c Hermitage	.95	.25	.20
1038	5c James Monroe	.95	.25	.20
1039	6c Teddy Roosevelt	1.20	.30	.20
1040	7c Woodrow Wilson	1.00	.25	.20
1041	8c Liberty, Original	1.95	.25	.20
1041B	8c Liberty Rotary Press *	4.25	.40	-
1042	8c Liberty, Redrawn	.95	.25	.20
1043	9c The Alamo	1.20	.25	.20
1044	10c Independence Hall	1.00	.25	.20
1044A	11c Statue of Liberty	1.25	.30	.20
1045	12c Benjamin Harrison	1.50	.35	.20
1046	15c John Jay	2.50	.80	.20
1047	20c Monticello	2.25	.45	.20
1048	25c Paul Revere	3.45	1.00	.20
1049	30c Robert E. Lee	4.25	1.00	.20
1050	40c John Marshall	8.50	2.20	.20
1051	50c Susan B. Anthony	9.95	1.75	.20
1052	\$1 Patrick Henry	19.95	5.50	.20
1053	\$5 Alexander Hamilton	215.00	49.50	8.50
1053	\$5 Hamilton hinged *	-	29.50	
YR54	1954-61 1030-53 (26)	275.00	65.00	10.50
YR54SS	1030-52, Short set (25)	74.50	16.50	4.45

1954-65 COIL ISSUES



CATALOG NO.	DESCRIPTION	LINE PAIR	MINT NH	USED
1054	1c George Washington	1.50	.25	.20
1054A	1 1/4c Governor Palace	2.25	.25	.20
1055	2c Thomas Jefferson	1.20	.25	.20
1056	2 1/2c Bunker Hill	3.50	.30	.25
1057	3c Statue of Liberty	1.95	.25	.20
1058	4c Abe Lincoln	2.25	.25	.20
1059	4 1/2c The Hermitage	13.50	1.65	1.25
1059A	25c Paul Revere	1.95	.50	.25
YR55C	1954-65 1054-59A(8)	25.50	3.25	1.95

CATALOG NO.	DESCRIPTION	PLATE BLOCK	MINT NH	USED
-------------	-------------	-------------	---------	------

1954 COMMEMORATIVES



1029	3c Columbia University	.95	.25	.20
1060	3c Nebraska Territory	.95	.25	.20
1061	3c Kansas Territory	.95	.25	.20
1062	3c George Eastman	.95	.25	.20
1063	3c Lewis & Clark	.95	.25	.20
1064	3c Pennsylvania Academy	.95	.25	.20
1065	3c Land Grant Colleges	.95	.25	.20
1066	8c Rotary International	1.25	.35	.20
1067	3c Military Reserve	.95	.25	.20
1068	3c New Hampshire	.95	.25	.20
1069	3c Soo Locks	.95	.25	.20
1070	3c Atoms for Peace	.95	.25	.20
1071	3c Fort Ticonderoga	.95	.25	.20
1072	3c Andrew Mellon	.95	.25	.20
YC54	1954-5 1029/1072 (14)	9.95	2.95	1.75

1956 COMMEMORATIVES



1073	3c Ben Franklin	.95	.25	.20
1074	3c B.T. Washington	.95	.25	.20
1075	11c FIPEX Souvenir Sheet *	-	1.25	.95
1076	3c FIPEX stamp	.95	.25	.20
1077	3c Wild Turkey	.95	.25	.20
1078	3c Antelope	.95	.25	.20
1079	3c King Salmon	.95	.25	.20
1080	3c Pure Food & Drug	.95	.25	.20
1081	3c Wheatland	.95	.25	.20
1082	3c Labor Day	.95	.25	.20
1083	3c Nassau Hall	.95	.25	.20
1084	3c Devil's Tower	.95	.25	.20
1085	3c Children's Stamp	.95	.25	.20
YC56	1956 1073/85 (12)	9.50	2.55	1.90

1957 COMMEMORATIVES



1086	3c Alexander Hamilton	.95	.95	.20
1087	3c Polio Fighters	.95	.25	.20
1088	3c Coast & Geodetic	.95	.25	.20
1089	3c Architects	.95	.25	.20
1090	3c Steel Industry	.95	.25	.20
1091	3c Naval Review	.95	.25	.20
1092	3c Oklahoma	.95	.25	.20
1093	3c School Teachers	.95	.25	.20
1094	4c 48 Star Flag	.95	.25	.20
1095	3c Shipbuilding	.95	.25	.20
1096	8c Ramon Magsaysay	1.10	.35	.20
1097	3c Lafayette	.95	.25	.20

CATALOG NO.	DESCRIPTION	PLATE BLOCK	MINT NH	USED
1098	3c Whooping Crane	.95	.25	.20
1099	3c Religious Freedom	.95	.25	.20
YC57	1957 1086-99 (14)	9.50	2.95	2.45

1958 COMMEMORATIVES



1100	3c Horticulture	.95	.25	.20
1104	3c Brussels Fair	.95	.25	.20
1105	3c James Monroe	.95	.25	.20
1106	3c Minnesota Statehood	.95	.25	.20
1107	3c Geophysical Year	.95	.25	.20
1108	3c Gunston Hall	.95	.25	.20
1109	3c Mackinac Bridge	.95	.25	.20
1110	4c Simon Bolivar	.95	.25	.20
1111	8c Simon Bolivar	1.25	.35	.20
1112	4c Atlantic Cable	.95	.25	.20
1113	1c Young Lincoln	.55	.25	.20
1114	3c Bust of Lincoln	.95	.25	.20
1115	4c Lincoln-Douglas	.95	.25	.20
1116	4c Lincoln Statue	.95	.25	.20
1117	4c Lajos Kossuth	.95	.25	.20
1118	8c Lajos Kossuth	1.00	.35	.20
1119	4c Journalism	.95	.25	.20
1120	4c Overland Mail	.95	.25	.20
1121	4c Noah Webster	.95	.25	.20
1122	4c Forest Conservation	.95	.25	.20
1123	4c Fort Duquesne	.95	.25	.20
YC58	1958 1100-23 (21)	13.50	3.95	2.50

1959 COMMEMORATIVES



1124	4c Oregon	.95	.25	.20
1125	4c Jose San Martin	.95	.25	.20
1126	8c Jose San Martin	1.10	.35	.20
1127	4c N.A.T.O.	.95	.25	.20
1128	4c Arctic Explorers	.95	.25	.20
1129	8c World Peace/Trade	1.10	.35	.20
1130	4c Silver Discovery	.95	.25	.20
1131	4c St. Lawrence Seaway	.95	.25	.20
1132	4c 49 Star Flag	.95	.25	.20
1133	4c Soil Conservation	.95	.25	.20
1134	4c Petroleum Industry	.95	.25	.20
1135	4c Dental Health	.95	.25	.20
1136	4c Ernst Reuter	.95	.25	.20
1137	8c Ernst Reuter	1.10	.35	.20
1138	4c Ephram McDowell	.95	.25	.20
1139	4c CREDO-Washington	.95	.25	.20
1140	4c CREDO-Franklin	.95	.25	.20
1141	4c CREDO-Jefferson	.95	.25	.20
1142	4c CREDO-Francis S.Key	.95	.25	.20
1143	4c CREDO-Lincoln	.95	.25	.20
1144	4c CREDO-Henry	.95	.25	.20
YC59	1959 1124-44 (21)	18.95	4.50	3.50

CATALOG NO.	DESCRIPTION	PLATE BLOCK	MINT NH	USED
-------------	-------------	-------------	---------	------

1960 COMMEMORATIVES



1145	4c Boy Scout Jubilee	.95	.25	.20
1146	4c Winter Olympics	.95	.25	.20
1147	4c Thomas G. Masaryk	.95	.25	.20
1148	8c Thomas G. Masaryk	1.25	.35	.20
1149	4c Refugee Year	.95	.25	.20
1150	4c Water Conservation	.95	.25	.20
1151	4c S.E.A.T.O.	.95	.25	.20
1152	4c American Women	.95	.25	.20
1153	4c 50 Star Flag	.95	.25	.20
1154	4c Pony Express	.95	.25	.20
1155	4c Employ the Handicapped	.95	.25	.20
1156	4c World Forestry	.95	.25	.20
1157	4c Mexican Independence	.95	.25	.20
1158	4c U.S.-Japan Treaty	.95	.25	.20
1159	4c Ignacy Paderewski	.95	.25	.20
1160	8c Ignacy Paderewski	1.25	.35	.20
1161	4c Robert A. Taft	.95	.25	.20
1162	4c Wheels of Freedom	.95	.25	.20
1163	4c Boys Clubs	.95	.25	.20
1164	4c Automated Post Office	.95	.25	.20
1165	4c Gustaf Mannerheim	.95	.25	.20
1166	8c Gustaf Mannerheim	1.00	.35	.25
1167	4c Camp Fire Girls	.95	.25	.20
1168	4c Giuseppe Garibaldi	.95	.25	.20
1169	8c Giuseppe Garibaldi	1.25	.35	.25
1170	4c Walter F. George	.95	.25	.20
1171	4c Andrew Carnegie	.95	.25	.20
1172	4c John Foster Dulles	.95	.25	.20
1173	4c Echo I Satellite	.95	.25	.20
YC60	1960 1145-73 (29)	22.50	6.50	4.95



1961 COMMEMORATIVES

1174	4c Mahatma Gandhi	.95	.25	.20
1175	8c Mahatma Gandhi	1.00	.35	.25
1176	4c Range Conservation	.95	.25	.20
1177	4c Horace Greeley	.95	.25	.20
1178	4c Fort Sumter	.95	.25	.20
1179	4c Shiloh (1962)	.95	.30	.20
1180	5c Gettysburg (1963)	.95	.30	.20
1181	5c Wilderness (1964)	1.00	.25	.20
1182	5c Appomattox (1965)	1.25	.40	.20
1183	4c Kansas	.95	.25	.20
1184	4c George Norris	.95	.25	.20
1185	4c Naval Aviation	.95	.25	.20
1186	4c Workmen's Comp	.95	.25	.20
1187	4c Frederic Remington	.95	.25	.20
1188	4c Republic of China	1.50	.35	.30
1189	4c Basketball	.95	.25	.20
1190	4c Nursing	.95	.25	.20
YC61	1961 1174-90 (17)	15.95	3.95	2.45

CATALOG NO. DESCRIPTION PLATE BLOCK NH MINT USED
1962 COMMEMORATIVES



1191	4c New Mexico	.95	.25	.20
1192	4c Arizona	.95	.25	.20
1193	4c Project Mercury	.95	.25	.20
1194	4c Malaria Education	.95	.25	.20
1195	4c Charles E. Hughes	.95	.25	.20
1196	4c Seattle World's Fair	.95	.25	.20
1197	4c Louisiana	.95	.25	.20
1198	4c Homestead Act	.95	.25	.20
1199	4c Girl Scouts	.95	.25	.20
1200	4c Brian McMahon	.95	.25	.20
1201	4c Apprenticeship	.95	.25	.20
1202	4c Sam Rayburn	.95	.25	.20
1203	4c Dag Hammarskjold	.95	.25	.20
1204	4c Hammarskjold "Error"	1.00	.25	.20
1205	4c Christmas Wreath	.95	.25	.20
1206	4c Higher Education	.95	.25	.20
1207	4c Homer Seascape	.95	.25	.20
YC62	1962 1191-1207 (17)	13.50	3.75	2.95

1962-71 DEFINITIVES



1208	5c Flag-White House	.95	.25	.20
1209	1c Andrew Jackson	.95	.25	.20
1213	c George Washington	.95	.25	.20
1213a	Same Bklt. Pn of 5 Slogan 1*	-	4.95	3.75
1213a	Same Pane of 5 Slogan 2*	-	15.50	12.50
1213a	Same Pane of 5 Slogan 3*	-	1.95	1.25
1213c	Same Pane of 5 tagged Sl. 2*	-	55.00	-
1213c	Same Pane of 5 tagged Sl. 3*	-	1.75	-
1214	8c General Pershing	1.00	.25	.20
1225	1c Jackson (LP)	1.95	.40	.20
1229	5c Washington (LP)	3.75	.85	.20
YR62	1962-71 1208/29 (6)	8.95	2.05	1.00

1963 COMMEMORATIVES



1230	5c Carolina	.95	.25	.20
1231	5c Food for Peace	.95	.25	.20
1232	5c West Virginia	.95	.25	.20
1233	5c Emancipation	.95	.25	.20
1234	5c Alliance of Progress	.95	.25	.20
1235	5c Cordell Hull	.95	.25	.20
1236	5c Eleanor Roosevelt	.95	.25	.20
1237	5c The Sciences	.95	.25	.20
1238	5c City Mail Delivery	.95	.25	.20
1239	5c Int'l Red Cross	.95	.25	.20
1240	5c Christmas Tree	.95	.25	.20
1241	5c Audubon Jays	.95	.25	.20
YC63	1963 1230-41 (12)	8.50	1.95	1.45

CATALOG NO. DESCRIPTION PLATE BLOCK NH MINT USED
1964 COMMEMORATIVES



1242	5c Sam Houston	.95	.25	.20
1243	5c Russell Painting	.95	.25	.20
1244	5c N.Y. World's Fair	.95	.25	.20
1245	5c John Muir	.95	.25	.20
1246	5c John F. Kennedy	.95	.25	.20
1247	5c New Jersey	.95	.25	.20
1248	5c Nevada	.95	.25	.20
1249	5c Register & Vote	.95	.25	.20
1250	5c Shakespeare	.95	.25	.20
1251	5c Doctors Mayo	.95	.25	.20
1252	5c American Music	.95	.25	.20
1253	5c Homemakers	.95	.25	.20
1254-7	5c Christmas, attached	1.10	.95	.75
1254-7	Set of 4 singles *	-	1.00	.65
1258	5c Verrazano Bridge	.95	.25	.20
1259	5c Fine Arts	.95	.25	.20
1260	5c Amateur Radio	.95	.25	.20
YC64	1964 1242-60 (19)	12.50	3.75	2.50

1965 COMMEMORATIVES

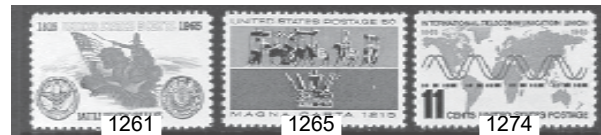

1261	5c New Orleans	.95	.25	.20
1262	5c Physical Fitness	.95	.25	.20
1263	5c Cancer Crusade	.95	.25	.20
1264	5c Churchill	.95	.25	.20
1265	5c Magna Carta	.95	.25	.20
1266	5c Int'l Cooperation	.95	.25	.20
1267	5c Salvation Army	.95	.25	.20
1268	5c Dante Alighieri	.95	.25	.20
1269	5c Herbert Hoover	.95	.25	.20
1270	5c Robert Fulton	.95	.25	.20
1271	5c Florida	.95	.25	.20
1272	5c Traffic Safety	.95	.25	.20
1273	5c Copley Painting	.95	.25	.20
1274	11c Telecommunication	1.60	.35	.35
1275	5c Adlai Stevenson	.95	.25	.20
1276	5c Christmas Angel	.95	.25	.20
YC65	1965 1261-76 (16)	14.50	3.75	2.50

1965-78 DEFINITIVES



1278	1c Thomas Jefferson	.50	.25	.20
1278a	Same, Booklet Pane of 8 *	-	.90	-
1278ae	Same, Pane of 8, Dull Gum *	-	.90	-
1278b	Same, Booklet Pane of 4 *	-	.75	-
1279	1 1/4c Albert Gallatin	3.50	.25	.20
1280	2c Frank Lloyd Wright	.50	.25	.20

CATALOG NO.	DESCRIPTION	PLATE BLOCK	MINT NH	USED
1280a	Same, Pane of 5 Slogan 4 *	-	.95	.90
1280a	Same, Pane of 5 Slogan 5 *	-	.95	.90
1280c	Same Pane of 6*	-	1.00	1.20
1281	3c Francis Parkman	.50	.25	.20
1282	4c Abe Lincoln	.95	.25	.20
1283	5c Washington, original	.95	.25	.20
1283B	5c Washington, redrawn	.95	.25	.20
1284	6c F.D. Roosevelt	.95	.25	.20
1284b	Same, Booklet Pane of 8 *	-	1.35	1.00
1284c	Same, Pane of 5 Slogan 4 *	-	1.40	-
1284c	Same, Pane of 5 Slogan 5 *	-	1.40	1.00
1285	8c Albert Einstein	.95	.25	.20
1286	10c Andrew Jackson	1.10	.25	.20
1286A	12c Henry Ford	.95	.30	.20
1287	13c John F. Kennedy	1.50	.45	.20
1288	15c Oliver W. Holmes	1.25	.35	.20
1288B	15c Holmes (Booklet) *	-	.35	.20
1288Bc	Same, Booklet Pane of 8 *	-	2.75	1.75
1289	20c George Marshall	1.75	.40	.20
1290	25c Frederick Douglas	2.25	.55	.20
1291	30c John Dewey	2.65	.65	.20
1292	40c Thomas Paine	3.25	.80	.20
1293	50c Lucy Stone	4.25	1.00	.20
1294	\$1 Eugene O'Neill	8.95	2.15	.20
1295	\$5 John Bassett Moore	35.00	9.95	2.95
YR65	1965-78 1278-95 (20)	69.50	17.50	5.50

1966-81 COIL ISSUES



CATALOG NO.	DESCRIPTION	LINE PAIR	MINT NH	USED
1297	3c Parkman	.55	.25	.20
1298	6c Roosevelt, Vert.	1.10	.25	.20
1299	1c Jefferson	.50	.25	.20
1303	4c Lincoln	.75	.25	.20
1304	5c Washington, Original	.65	.25	.20
1304C	c Washington, Redrawn	1.25	.30	.20
1305	6c Roosevelt, Horiz.	.55	.25	.20
1305E	15c Oliver W. Holmes	1.25	.40	.20
1305C	\$1 Eugene O'Neill	8.95	2.95	.60
YR66	1966-81 1297-1305E(9)	13.95	4.75	1.95

1966 COMMEMORATIVES



CATALOG NO.	DESCRIPTION	PLATE BLOCK	MINT NH	USED
1306	5c Migratory Bird	.95	.25	.20
1307	5c Humane to Animals	.95	.25	.20
1308	5c Indiana Statehood	.95	.25	.20
1309	5c Circus Clown	.95	.25	.20
1310	5c Sipex stamp	.95	.25	.20
1311	5c Sipex Souvenir Sheet*	-	.25	.20
1312	5c Bill of Rights	.95	.25	.20
1313	5c Polish Millennium	.95	.25	.20
1314	5c National Park Service	.95	.25	.20

CATALOG NO.	DESCRIPTION	PLATE BLOCK	MINT NH	USED
1315	5c Marine Reserve	.95	.25	.20
1316	5c Women's Clubs	.95	.25	.20
1317	5c Johnny Appleseed	.95	.25	.20
1318	5c Beautification	.95	.25	.20
1319	5c Great River Road	.95	.25	.20
1320	5c Bonds-Servicemen	.95	.25	.20
1321	5c Christmas-Madonna	.95	.25	.20
1322	5c Cassat Painting	.95	.25	.20
YC66	1966 1306/1322 (16)	10.75	2.95	2.50

1967 COMMEMORATIVES



1323	5c National Grange	.95	.25	.20
1324	5c Canada Centenary	.95	.25	.20
1325	5c Erie Canal	.95	.25	.20
1326	5c Search For Peace	.95	.25	.20
1327	5c Henry Thoreau	.95	.25	.20
1328	5c Nebraska	.95	.25	.20
1329	5c Voice of America	.95	.25	.20
1330	5c Davy Crockett	.95	.25	.20
1331-2	5c Space Twins, Attached	2.50	1.25	.75
1331-2	Same, Set of 2 Singles *	-	1.10	.50
1333	5c Urban Planning	.95	.25	.20
1334	5c Finnish Independence	.95	.25	.20
1335	5c Eakins Painting	.95	.25	.20
1336	4c Christmas	.95	.25	.20
1337	5c Mississippi	.95	.25	.20
YC67	1967 1323-37 (15)	13.75	3.95	2.50

1968-71 DEFINITIVES



1338	6c Flag, Giori Press	.95	.25	.20
1338A	6c Flag Coil (Partial LP)	2.50	.25	.20
1338D	6c Flag, Huck Press (20)	3.25	.25	.20
1338F	8c Flag, Huck Press (20)	3.25	.25	.20
1338G	8c Flag Coil	-	.30	.20
YR68a	1968-71 1338-1338G (5)	8.95	1.20	.85

1968 COMMEMORATIVES



1339	6c Illinois	.95	.25	.20
1340	6c Hemis Fair '68	.95	.25	.20
1341	\$1 Flying Eagle	10.50	2.50	2.25
1342	6c Support our Youth	.95	.25	.20
1343	6c Law & Order	.95	.25	.20
1344	6c Register & Vote	.95	.25	.20
1345	6c Fort Moultrie *	-	.40	.30
1346	6c Fort McHenry *	-	.40	.30
1347	6c Washington Cruisers *	-	.40	.30
1348	6c Bennington *	-	.40	.30
1349	6c Rhode Island *	-	.40	.30
1350	6c Stars & Stripes *	-	.40	.30
1351	6c Bunker Hill *	-	.40	.30

CATALOG NO.	DESCRIPTION	PLATE BLOCK	MINT NH	USED
1352	6c Grand Union *	-	.40	.30
1353	6c Philly Light Horse *	-	.40	.30
1354	6c First Navy Jack *	-	.40	.30
1345-54	Flags Attached	(20) 6.50	3.75	3.25
1355	6c Walt Disney	1.75	.40	.20
1356	6c Father Marquette	.95	.25	.20
1357	6c Daniel Boone	.95	.25	.20
1358	6c Arkansas River	.95	.25	.20
1359	6c Leif Erikson	.95	.25	.20
1360	6c Cherokee Strip	.95	.25	.20
1361	6c Trumbull Painting	.95	.25	.20
1362	6c Waterfowl Conservation	.95	.25	.20
1363	6c Christmas, Gabriel (10)	1.35	.25	.20
1364	6c American Indian	.90	.25	.20
YC68	1968 1339-64 (26)	18.50	6.45	4.75

1969 COMMEMORATIVES



1365-8	6c Beautification, Att'd	1.25	1.00	.90
1365-8	Set of 4 Singles *	-	.95	.75
1369	6c American Legion	.95	.25	.20
1370	6c Grandma Moses	.95	.25	.20
1371	6c Apollo 8	.95	.25	.20
1372	6c 6c W. C. Handy	.95	.25	.20
1373	6c California	.95	.25	.20
1374	6c John C. Powell	.95	.25	.20
1375	6c Alabama Statehood	.95	.25	.20
1376-9	6c Botanical, Att'd	1.50	1.40	1.25
1376-9	Set of 4 Singles*	-	.75	.75
1380	6c Dartmouth College	.95	.25	.20
1381	6c Pro Baseball	1.95	.45	.30
1382	6c Pro Football	1.10	.25	.20
1383	6c Eisenhower	.95	.25	.20
1384	6c Christmas Painting (10)	1.95	.25	.20
1384	Same Precancel 4 Cities *	95.00	2.95	2.50
1385	6c Crippled Children	.95	.25	.20
1386	6c Hartnett Painting	.95	.25	.20
YC69	1969 #1365-86 (22)	15.50	5.95	2.95

1970 COMMEMORATIVES



1387-90	6c Natural History, Att'd	.95	.85	.75
1387-90	Set of 4 Singles *	-	.65	.60
1391	6c Maine	.95	.25	.20
1392	6c Buffalo	.95	.25	.20
1405	6c Edgar Lee Masters	.95	.25	.20
1406	6c Women's Suffrage	.95	.25	.20
1407	6c South Carolina	.95	.25	.20
1408	6c Stone Mountain	.95	.25	.20
1409	6c Fort Snelling	.95	.25	.20
1410-3	6c Anti-Pollution	(10) 2.50	.95	.85

CATALOG NO.	DESCRIPTION	PLATE BLOCK	MINT NH	USED
1410-3	Set of 4 Singles *	-	.85	.75
1414	6c Christmas	(8) 1.10	.25	.20
1414A	Same, Precancel	(8) 1.95	.25	.20
1415-8	6c Christmas Toys	(8) 2.95	1.25	1.00
1415-8	Set of 4 Singles *	-	1.00	.80
1415A-8A	Xmas Precancel	(8) 5.50	2.50	1.95
1415A-8A	Set of 4 Singles *	-	2.25	.95
1419	6c United Nations	.95	.25	.20
1420	6c Pilgrims Landing	.95	.25	.20
1421-2	6c D.A.V. Servicemen, Att.	.95	.35	.30
1421-2	Set of 2 Singles *	-	.30	.30
YC70	1970 1387/1422 (29)	22.50	8.50	4.95

1970-4 DEFINITIVES

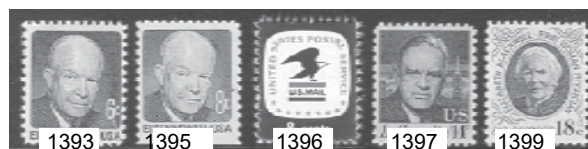

1393	c Eisenhower	.75	.25	.20
1393a	Same, Booklet Pane of 8*	-	1.75	1.20
1393ae	Same, Pane of 8 dull gum *	-	1.75	-
1393b	Same, Pane of 5 Slogan 4 *	-	1.40	1.30
1393b	Same, Pane of 5 Slogan 5 *	-	1.40	1.30
1393D	7c Benjamin Franklin	.95	.25	.20
1394	8c Ike, Black & Red	.95	.25	.20
1395	8c Ike, claret, [BK]	-	.25	.20
1395a	Same, Booklet Pane of 8*	-	1.95	1.75
1395b	Same, Booklet Pane of 6*	-	1.40	-
1395c	Same, Booklet Pane of 4 *	-	1.60	1.50
1395d	Same, Pane of 7, Slogan 4 *	-	1.95	1.50
1395d	Same, Pane of 7, Slogan 5 *	-	1.95	1.75
1396	8c Postal Service	(12) 2.50	.25	.20
1397	14c F. LaGuardia	1.10	.35	.20
1398	16c Ernie Pyle	1.95	.40	.20
1399	18c Elizabeth Blackwell	1.50	.40	.20
1400	21c A. Giannini	1.65	.45	.20
1401	6c Eisenhower Coil	(LP) .55	.25	.20
1402	8c Eisenhower Coil	(LP) .60	.25	.20
YR70	1970-4 1393-1402(11)	10.50	2.35	1.50

1971 COMMEMORATIVES



1423	6c Wool Industry	.95	.25	.20
1424	6c General MacArthur	.95	.25	.20
1425	6c Blood Donor	.95	.25	.20
1426	8c Missouri	(12) 2.50	.25	.20
1427	0 8c Wildlife, Attached	.95	.85	.70
1427-30	Set of 4 Singles *	-	.70	.60
1431	8c Antarctic Treaty	.95	.25	.20
1432	8c Bicentennial Emblem	.95	.25	.20
1433	8c Sloan Painting	.95	.25	.20
1434-5	8c Space Achievement, Att.	.95	.45	.35
1434-5	Set of 2 Singles *	-	.35	.30

CATALOG NO.	DESCRIPTION	PLATE BLOCK	MINT NH	USED
1436	8c Emily Dickinson	.95	.25	.20
1437	8c San Juan	.95	.25	.20
1438	8c Drug Abuse	(6) 1.25	.25	.20
1439	8c CARE	(8) 1.40	.25	.20
1440-3	8c Historic Pres. Att'd	.95	.85	.70
1440-3	Set of 4 Singles *	-	.80	.50
1444	8c Xmas Painting	(12) 2.25	.25	.20
1445	8c Xmas Partridge	(12) 1.95	.25	.20
YC71	1971 1423-45 (23)	17.50	4.50	2.50

1972 COMMEMORATIVES



1446	8c Sidney Lanier	.95	.25	.20
1447	8c Peace Corps	(6) 1.25	.25	.20
1448-51	Cape Hatteras, Att'd	.60	.35	.25
1448-51	Set of 4 Singles *	-	.30	.20
1452	6c Wolf Trap	.95	.25	.20
1453	8c Old Faithful	.85	.25	.20
1454	15c Mount McKinley	1.25	.35	.30
1455	8c Family Planning	.75	.25	.20
1456-9	Colonial Craftsmen	.90	.80	.75
1456-9	Set of 4 Singles *	-	.85	.60
1460	6c Bicycling	(10) 1.45	.25	.20
1461	8c Bobsledding	(10) 1.75	.25	.20
1462	15c Running	(10) 2.95	.35	.30
1463	8c Parent Teachers	.95	.25	.20
1463v	8c PTA Error Plt. # *	1.25	-	-
1464-7	8c Wildlife Att'd	.95	.80	.65
1464-7	Set of 4 Singles *	-	.85	.60
1468	8c Mail Order	(12) 1.75	.25	.20
1469	8c Osteopathic	(6) .95	.25	.20
1470	8c Tom Sawyer	.95	.25	.20
1471	8c Christmas Angel	(12) 1.75	.25	.20
1472	8c Christmas Santa	(12) 1.85	.25	.20
1473	8c Pharmacy	.75	.25	.20
1474	8c Stamp Collecting	.95	.25	.20
YC72	1972 1446-74 (29)	23.50	5.50	3.75

1973 COMMEMORATIVES



1475	8c Love Stamp	(6) 1.10	.25	.20
1476	8c Printers/Patriots	.95	.25	.20
1477	8c Posting Broadside	.95	.25	.20
1478	8c Postrider	.95	.25	.20
1479	8c Drummer Boy	.95	.25	.20
1480-3	8c Boston Tea Party, Att'd	.95	.85	.60
1480-3	Set of 4 Singles *	-	.70	.55
1484	8c Gershwin	(12) 1.95	.25	.20
1485	8c Jeffers	(12) 1.95	.25	.20
1486	8c Tanner	(12) 1.95	.25	.20

CATALOG NO.	DESCRIPTION	PLATE BLOCK	MINT NH	USED
1487	8c Cather	(12) 1.95	.25	.20
1488	8c Copernicus	.95	.25	.20
1489-98	Postal People, Att'd	(20) 3.50	1.80	1.60
1489-98	Set of 10 Singles *	-	1.85	1.25
1499	8c Harry Truman	.95	.25	.20
1500	6c Electronics-Marconi	.95	.25	.20
1501	8c Electronics-Transistors	.95	.25	.20
1502	15c Electronics-Inventions	1.20	.35	.25
1503	8c Lyndon B. Johnson	(12) 1.95	.25	.20
1504	8c Rural America-Cattle	.95	.25	.20
1505	10c Rural America-Tent	.95	.25	.20
1506	10c Rural America-Wheat	.95	.25	.20
1507	8c Xmas-Madonna	(12) 1.95	.25	.20
1508	8c Xmas-Needlepoint	(12) 1.95	.25	.20
YC73	1973 1475-1508 (34)	29.50	6.25	3.95

1973-74 DEFINITIVES



1509	10c Crossed Flags	(20) 5.50	.25	.20
1510	10c Jefferson Memorial	.90	.25	.20
1510b	Same, Booklet Pane of 5*	-	1.50	1.25
1510c	Same, Booklet Pane of 8*	-	1.95	1.75
1511	10c Zip Code	(8) 1.75	.25	.20
1518	6.3c Liberty Bell	(LP) .75	.25	.20
1519	10c Flags	(Partial LP) 1.10	.35	.20
1520	10c Jefferson Memorial	(LP) .60	.25	.20
YR73	1973-4 1509/20 (6)	9.50	1.45	.95

1974 COMMEMORATIVES



1525	10c Foreign Vets	.95	.25	.20
1526	10c Robert Frost	.95	.25	.20
1527	10c Expo '74	(12) 2.75	.25	.20
1528	10c Horse Racing	(12) 2.75	.25	.20
1529	10c Skylab	.95	.25	.20
1530-7	10c UPU, Attached	16) 3.30	1.75	1.65
1530-7	Set of 8 Singles *	-	1.85	1.50
1538-41	0c Minerals, Attached	.95	.80	.70
1538-41	Set of 4 Singles *	-	.85	.60
1542	10c Kentucky Settlement	.95	.25	.20
1543-6	10c Cont. Congress, Att'd	.95	.80	.75
1543-6	Set of 4 Singles *	-	.85	.65
1547	0c Energy Conservation	.95	.25	.20
1548	10c Sleepy Hollow	.95	.25	.20
1549	10c Retarded Children	.95	.25	.20
1550	10c Christmas Angel	(10) 2.25	.25	.20
1551	10c Christmas Sled	(12) 2.70	.25	.20
1552	10c Christmas Dove	(12) 4.50	.25	.20
YC74	1974 1525-52 (28)	23.50	5.85	2.75

CATALOG NO. DESCRIPTION PLATE BLOCK MINT NH USED
1975 COMMEMORATIVES



1553	10c Benjamin West	(10)	2.10	.25	.20
1554	10c Paul Dunbar	(10)	2.10	.25	.20
1555	10c D. W. Griffith		.95	.25	.20
1556	10c Pioneer-Jupiter		.95	.25	.20
1557	10c Mariner 10		.95	.25	.20
1558	10c Coll. Bargaining	(8)	1.75	.25	.20
1559	8c Sybil Ludington	(10)	1.75	.25	.20
1560	10c Salem Poor	(10)	2.10	.25	.20
1561	10c Haym Solomon	(10)	2.10	.25	.20
1562	18c Francisco	(10)	3.60	.40	.20
1563	10c Lexington-Conc.	(12)	2.50	.25	.20
1564	10c Bunker Hill	(12)	2.50	.25	.20
1565-8	10c Uniforms, Att'd	(12)	2.55	.90	.75
1565-8	Set of 4 Singles *	-	-	.95	.65
1569-70	10c Apollo-Soy., Att'd	(12)	2.40	.40	.30
1569-70	Set of 2 Singles *	-	-	.45	.20
1571	10c Womens Year	(6)	1.50	.25	.20
1572-5	10c Postal Serv., Att'd	(12)	2.50	.90	.85
1572-5	Set of 4 Singles *	-	-	.95	.65
1576	10c World Peace		.95	.25	.20
1577-8	10c Banking/Comm., Att'd		.95	.40	.40
1577-8	Set of 2 Singles *	-	-	.45	.35
1579	10c Christ.-Madonna	(12)	2.50	.25	.20
1580	10c Christmas Card	(12)	2.50	.25	.20
YC75	1975 1553-80 (28)		32.50	6.75	3.95

1975 - 81 DEFINITIVES



1581	1c Ability To Write		.45	.25	.20
1582	2c Freedom of Speech		.45	.25	.20
1584	3c Ballot Box		.45	.25	.20
1585	4c Public that Reads		.75	.25	.20
1590	9c Assemble [BK]		-	.95	.85
1590a	9c Same, Perf 10 [BK] *		-	12.50	11.50
1590/1623	Attached Pair *		-	1.25	1.00
1590a/1623b	Att. Pair, Perf 10 *		-	17.95	-
1623a	Same Booklet pane of 8 *		-	2.10	1.95
1591	9c Assemble		1.00	.25	.20
1592	10c Justice		1.00	.25	.20
1593	11c Printing Press		1.10	.25	.20
1594	12c Freedom of Cons.		1.50	.25	.20
1595	13c Liberty Bell [BK]		-	.30	.20
1595a	Same, Booklet Pane of 6 *		-	2.25	1.95
1595b	Same, Booklet Pane of 7 *		-	2.25	1.95
1595c	Same, Booklet Pane of 8 *		-	2.25	1.95
1595d	Same, Booklet Pane of 5 *		-	1.75	1.65
1596	13c Eagle & Shield	(12)	3.25	.30	.20

CATALOG NO. DESCRIPTION PLATE BLOCK MINT NH USED
1975 COMMEMORATIVES

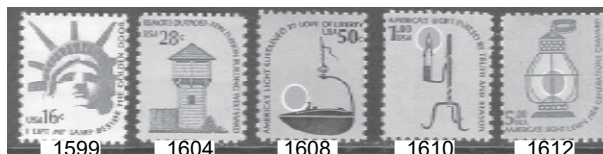

1597	15c McHenry Flag	(20)	7.75	.35	.20
1598	15c McHenry Flag [BK]	-	-	.45	.20
1598a	15c McHenry Pane of 8 *	-	-	3.50	-
1599	16c Statue of Liberty		1.80	.35	.25
1603	24c Old North Church		2.25	.60	.20
1604	28c Blockhouse		2.75	.60	.20
1605	29c Lighthouse		2.95	.60	.25
1606	30c Schoolhouse		2.95	.60	.20
1608	50c "Betty" Lamp		3.75	1.00	.20
1610	\$1 Rush Lamp		8.25	2.00	.20
1611	\$2 Kerosene Lamp		15.50	3.95	.60
1612	\$5 Railroad Lantern		35.50	9.95	2.25
YR75	1975-81 1581-1612 (22)		89.50	19.95	4.50

1975 - 80 AMERICANA COILS

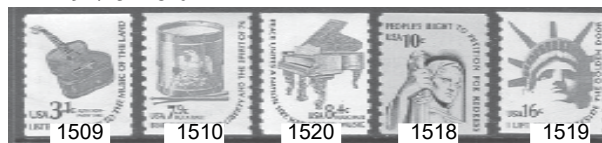

CATALOG NO.	DESCRIPTION	LINE PAIR	MINT NH	USED
1613	3.1 c Guitar	.85	.25	.20
1614	7.7c Saxhorns	.75	.25	.20
1615	7.9c Drum	.75	.25	.20
1615C	8.4c Piano	2.50	.25	.20
1616	9c Assemble	.85	.25	.20
1617	10c Petition	.95	.25	.20
1618	13c Liberty Bell	.75	.30	.20
1618C	15c McHenry Flag	-	.65	.20
1619	16c Liberty	1.50	.35	.30
YR76c	1975-80 1613-9 (9)	8.50	2.45	1.75

1975 - 77 DEFINITIVES

CATALOG NO.	DESCRIPTION	PLATE BLOCK	MINT NH	USED	
1622	13c Flag	(20)	5.50	.30	.20
1622c	Same, Perf 11	(20)	35.00	1.00	.75
1623	13c Flag [BK]	-	-	.40	.20
1623a	Bklt Pane (1-1590,7-1623)	-	-	2.95	-
1623B	13c Flag, Perf 10	-	-	.75	.25
1623c	Like 1623a, but Perf 10	-	-	17.50	17.00
1625	13c Flag, Coil	-	-	.40	.20

1976 COMMEMORATIVES



1629-31	13c Spirit of '76, Att'd	(12)	3.45	.90	.75
1629-31	Set of 3 Singles *	-	-	.95	.60
1632	13c Interphil '76		1.10	.30	.20
1683	13c Telephone Centennial		1.00	.30	.20

CATALOG NO.	DESCRIPTION	PLATE BLOCK	MINT NH	USED
1684	13c Comm. Aviation	(10) 2.60	.30	.20
1685	13c Chemistry	(12) 3.25	.30	.20
1690	13c Ben Franklin	1.00	.30	.20
1691-4	13c Decl. of Ind.,Att'd	(16) 4.95	1.40	1.10
1691-4	Same, Plate Strip of 20 *	5.95	-	-
1691-4	Set of 4 Singles *	-	1.45	.80
1695-8	13c Olympics	(12) 3.95	1.20	1.00
1695-8	Set of 4 Singles *	-	1.25	.80
1699	13c Clara Maass	(12) 3.50	.30	.20
1700	13c Adolph Ochs	1.10	.30	.20
1701	13c Christmas Nativity	(12) 3.25	.30	.20
1702	13c Christmas Pastime	(10) 2.75	.30	.20
1703	13c Christmas Intaglio	(20) 5.95	.30	.20
YC76	1976 1629/1703 (21)	34.50	5.95	3.50

1976 STATE FLAGS

1633-82	13c Mint sheet,	(12)4.25	16.50	15.95
1633-82	Set of 50 Singles	-	16.95	12.50

BICENTENNIAL
SOUVENIR SHEETS



1686-9	Set of 4 Souvenir Sheets	-	16.50	15.95
1686-9	Same set of 20 Singles	-	16.95	15.75

1977 COMMEMORATIVES



1704	13c Princeton	(10) 2.60	.30	.20
1705	13c Sound Recording	1.10	.30	.20
1706-9	13c Pottery, Att'd	(10) 2.60	1.10	.95
1706-9	Set of 4 Singles *	-	1.15	.75
1710	13c Charles Lindbergh	(12) 3.15	.30	.20
1711	13c Colorado	(12) 3.15	.30	.20
1712-5	13c Butterflies,Att'd	(12) 3.15	1.10	.95
1712-5	Set of 4 Singles *	-	1.15	.75
1716	13c Lafayette	1.10	.30	.20
1717-20	13c Rev.War, Att'd	(12) 3.20	1.10	.95
1717-20	Set of 4 Singles *	-	1.15	.75
1721	13c Peace Bridge	1.10	.30	.20
1722	13c Herkimer	(10) 2.60	.30	.20
1723-4	13c Energy, Att'd	(12) 2.60	.55	.45
1723-4	Set of 2 Singles *	-	.60	.35
1725	13c Alta California	1.10	.30	.20
1726	13c Articles of Confed.	1.10	.30	.20
1727	13c Talking Pictures	1.10	.30	.20
1728	13c Saratoga	(10) 2.60	.30	.20
1729	13c Xmas-Washington	(20) 5.20	.30	.20
1730	13c Xmas-Mailbox	(10) 2.60	.30	.20
YC77	1977 1704-30 (27)	37.00	7.50	4.95

CATALOG NO.	DESCRIPTION	PLATE BLOCK	MINT NH	USED
-------------	-------------	-------------	---------	------

1978 COMMEMORATIVES



1731	13c Carl Sandburg	1.10	.30	.20
1732	13c Capt. Cook-Portrait *	1.10	.30	.20
1733	13c Capt. Cook-Seascape *	1.10	.30	.20
1732-3	13c Capt Cook, Att'd	(20) 5.20	.60	.45
(1734 to 1743 are listed after #1802)				
1744	13c Harriet Tubman	(12) 3.25	.35	.20
1745-8	13c Quilts, Attached	(12) 3.25	1.10	.95
1745-8	Set of 4 Singles *	-	1.15	.75
1749-52	13c Dance, Attached	(12) 3.25	1.10	.95
1749-52	Set of 4 Singles *	-	1.15	.75
1753	13c French Alliance	1.10	.30	.20
1754	13c Dr. Pap-Cancer	1.10	.30	.20
1755	13c Jim Rodgers	(12) 3.55	.30	.20
1756	15c George Cohan	(12) 3.60	.30	.20
1757	13c Capex Souv. Sheet	2.50	2.25	1.95
1757a	Block of 8 stamps *	-	2.65	2.45
1758	15c Photography	(12) 3.60	.30	.20
1759	15c Viking Mission	1.40	.30	.20
1760-3	15c Owls, Attached	1.35	1.20	1.00
1760-3	Set of 4 Singles *	-	1.25	.75
1764-7	15c Trees, Attached	(12) 3.65	1.20	1.00
1764-7	Set of 4 Singles *	-	1.25	.75
1768	15c Xmas-Madonna	(12) 3.75	.30	.20
1769	15c Xmas-Horse	(12) 3.75	.30	.20
YC78	1978 1731-69 (28)	39.50	7.95	4.95

1979 COMMEMORATIVES



1770	15c Robert Kennedy	1.25	.30	.20
1771	15c Martin L. King	(12) 3.60	.30	.20
1772	15c Year of the Child	1.25	.30	.20
1773	15c John Steinbeck	1.25	.30	.20
1774	15c Albert Einstein	1.25	.30	.20
1775-8	15c Toleware, Attached	(10) 3.25	1.20	1.10
1775-8	Set of 4 Singles *	-	1.25	.80
1779-82	15c Architecture, Attached	1.35	1.20	1.00
1779-82	Set of 4 Singles *	-	1.25	.75
1783-6	15c Flowers, Attached	(12) 3.60	1.20	1.00
1783-6	Set of 4 Singles *	-	1.25	.75
1787	15c Seeing Eye Dog	(20) 5.95	.30	.20
1788	15c Special Olympics	(10) 2.95	.30	.20
1789	15c John Paul Jones	(10) 3.25	.30	.20
1790	10c Decathlon	(12) 3.25	.25	.20
1791-4	15c Summ. Olym,Att.	(12) 3.75	1.20	1.00
1791-4	Set of 4 Singles *	-	1.25	.75
1795-8	15c Winter Olym,Att.	(12) 3.75	1.20	1.00
1795-8	Set of 4 Singles *	-	1.25	.75

CATALOG NO.	DESCRIPTION	PLATE BLOCK	MINT NH	USED
1799	15c Xmas, Madonna	(12) 3.75	.30	.20
1800	15c Xmas, Bulb	(12) 3.75	.30	.20
1801	15c Will Rogers	(12) 3.75	.30	.20
1802	15c Viet Nam Vets	(10) 3.25	.30	.20
YC79	1979 1770-1802 (33)	47.50	9.95	5.75

1980 DEFINITIVES



1734	13c Indian Head Cent	1.25	.30	.20
1735	(15c) "A" Stamp	1.50	.30	.20
1736	(15c) "A" Stamp[BK]	-	.30	.20
1736a	Same, Booklet Pane of 8 *	-	2.50	1.95
1737	15c Roses [BK]	-	.30	.20
1737a	Same, Booklet Pane of 8 *	-	2.50	1.95
1738-42	15c Windmill, Att. [BK]	-	1.50	1.25
1738-42	Set of 5 Singles *	-	1.55	.95
1742a	Same, Booklet Pane of 10 *	-	3.50	2.95
1743	(15c) "A" Stamp, Coil (LP)	.75	.30	.20
YR80a	1980 1734-43 (10)	-	2.75	1.85

1980 COMMEMORATIVES



1803	15c W. C. Fields	(12) 3.90	.30	.20
1804	15c Ben Banneker	(12) 3.90	.30	.20
1805-10	15c Letters, Attached	(36) 10.95	1.85	1.50
1805-10	Set of 6 Singles *	-	1.90	1.20
1821	15c Francis Perkins	1.25	.35	.20
1822	15c Dolley Madison	1.25	.30	.20
1823	15c Emily Bissell	1.25	.30	.20
1824	15c Keller-Sullivan	1.25	.30	.20
1825	15c Veteran's Admin.	1.25	.30	.20
1826	15c De Galvez	1.25	.30	.20
1827-30	15c Coral Reefs, Att'd	(12) 3.75	1.25	.95
1827-30	Set of 4 Singles *	-	1.30	.85
1831	15c Organized Labor	(12) 3.75	.30	.20
1832	15c Edith Wharton	1.25	.30	.20
1833	15c Education	(6) 1.85	.30	.20
1834-7	15c Ind. Masks, Att'd.	(10) 3.75	1.50	.95
1834-7	Set of 4 Singles *	-	1.55	.75
1838-41	15c Architecture, Att'd	2.25	1.25	1.10
1838-41	Set of 4 Singles *	-	1.30	.85
1842	15c Chris.-Madonna	(12) 3.75	.30	.20
1843	15c Christmas-Toys	(20) 5.95	.30	.20
YC80	1980 1803/43 (31)	49.50	9.50	5.50

SPECIAL NOTE PLATE BLOCKS

Plate Blocks are usually blocks of 4 stamps. If the plate block contains more than 4 stamps, the number will be shown in parentheses () to the left of the price. (LP) in the plate block column indicates a coil Line Pair.

CATALOG NO.	DESCRIPTION	PLATE BLOCK	MINT NH	USED
-------------	-------------	-------------	---------	------

1980 DEFINITIVES



1811	1c Pen & Quill	.55	.25	.20
1813	3.5c Violins	1.00	.25	.20
1816	12c Conscience	1.50	.35	.30
1820	(18c) "B" Stamp, Coil	1.50	.50	.20
1818	(18c) "B" Stamp	1.45	.40	.20
1819	(18c) "B" Stamp [BK]	-	.50	.20
1819a	Same, Booklet Pane of 8 *	-	3.50	2.95
YR80B	1980-1 1811-20 (6)	-	1.80	1.25

1980-3 DEFINITIVES

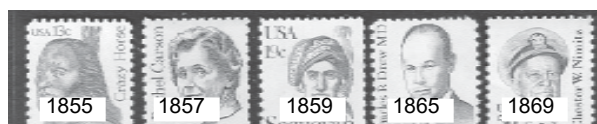

1844	1c Dorothea Dix	(20) 2.85	.25	.20
1845	2c Igor Stravinsky	.50	.25	.20
1846	3c Henry Clay	.75	.25	.20
1847	4c Carl Schurz	.75	.25	.20
1848	5c Pearl Buck	1.25	.25	.20
1849	6c W. Lippmann	(20) 3.50	.25	.20
1850	7c Abe Baldwin	(20) 3.35	.25	.20
1851	8c Henry Knox	.95	.25	.20
1852	9c Sylvanus Thayer	(20) 4.45	.25	.20
1853	10c Richard Russell	(20) 6.50	.25	.20
1854	11c Alden Partridge	1.75	.25	.20
1855	13c Crazy Horse	1.95	.35	.20
1856	14c Sinclair Lewis	(20) 6.50	.35	.20
1856a	Same, pair, Imperf Between*	-	7.95	-
1857	17c Rachel Carson	1.75	.40	.20
1858	18c George Mason	2.95	.40	.20
1859	19c Sequoyah	2.70	.40	.20
1860	20c Dr. Ralph Bunch	2.85	.45	.20
1861	20c Thomas Gallaudet	3.25	.45	.20
1862	20c Harry Truman	(20) 11.95	.45	.20
1863	22c John Audubon	(20) 11.50	.45	.20
1864	30c Frank Laubach	(20) 14.50	.60	.20
1865	35c Charles Drew	3.85	.70	.20
1866	37c Robert Millikan	3.65	.75	.20
1867	39c Grenville Clark	(20) 18.50	1.25	.20
1868	40c Lillian Gilbreath	(20) 18.50	.85	.20
1869	50c Chester Nimitz	5.95	.95	.20
YR80	1980-3 1844-69 (26)	124.50	9.95	4.95

Due to an oversupply of postage, we can no longer accept mint stamps at face value in trade.

We can only accept Forever Stamps at face value in trade towards your stamp order.

CATALOG PLATE MINT
NO. DESCRIPTION BLOCK NH USED
1981-2 DEFINITIVES

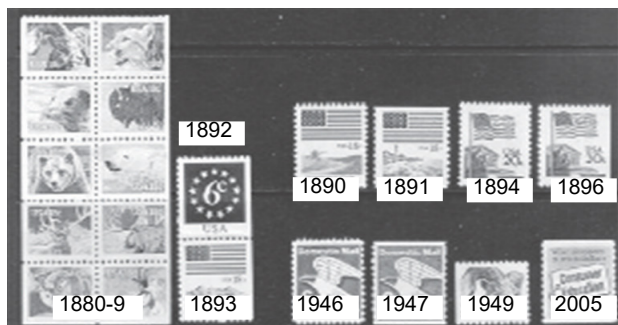

CATALOG NO.	DESCRIPTION	PLATE BLOCK	MINT NH	USED
1880-9	Wildlife Booklet,Attached	-	5.50	3.50
1880-9	Set of 10 Singles *	-	5.75	2.50
1889a	Same, Booklet Pane of 10 *	-	5.95	4.50
1890	18c Flag	(20)	9.50 .35	.20
1892	6c Stars [BK] *	-	.50	.45
1893	18c Flag [BK] *	-	.40	.20
1892-3	6c/18c, Attached [BK]	-	.90	.85
1893a	Same, Booklet pane of 8 *	-	2.95	2.00
1894	20c Flag	(20)	8.75 .40	.20
1894e	Same, Line perfs *	(20)	12.50 .60	.45
1896	20c Flag [BK]	-	.45	.20
1896a	Same, Booklet Pane of 6 *	-	2.75	2.25
1896b	Same, Booklet Pane of 10 *	-	4.50	3.25
1946	(20c) "C" Stamp	1.95	.40	.20
1948	(20c) "C" Stamp [BK]	-	.50	.20
1948a	Same, Booklet Pane of 10*	-	5.95	3.75
1949	20c Sheep [BK]	-	.45	.20
1949a	Same, Booklet Pane *	-	4.50	2.95
1891	18c Flag, Coil	(PNC)	2.95 .50	.20
1895	20c Flag, Coil	(PNC)	1.95 .40	.20
1895b	Same, Precancelled *	(PNC)	32.50 1.25	.50
1947	(20c) "C" Stamp,Coil	(LP)	1.50 .60	.40
2005	20c Consumer Coil	(PNC)	9.95 .75	.20
YR81A	1981-2 1880/2005 (22)	42.50	9.75	4.50

1981-3 COIL ISSUES



CATALOG NO.	DESCRIPTION	PLATE STRIP 3	MINT NH	USED
1897	1c Omnibus	.40	.25	.20
1897A	2c Locomotive	.45	.25	.20
1898	3c Handcar	.50	.25	.20
1898A	4c Stagecoach	.50	.25	.20
1899	5c Motorcycle	.75	.25	.20
1900	5.2c Sleigh	1.95	.25	.20
1901	5.9c Bicycle	2.75	.25	.20
1902	7.4c Baby Buggy	3.25	.25	.20
1903	9.3c Mail Wagon	2.95	.25	.20
1904	10.9c Hansom Cab	3.75	.45	.20
1905	11c Caboose	1.75	.35	.20
1906	17c Electric Car	1.50	.35	.20
1907	18c Surrey	1.75	.40	.20
1908	20c Fire Pumper	1.95	.45	.20
YR81C	1981-3 1897-1908 (14)	23.50	3.95	2.75

CATALOG PLATE # MINT
NO. DESCRIPTION STRIP 3 NH USED
1981-3 COILS, PRECANCELLED

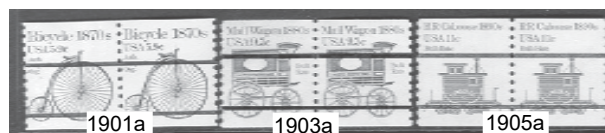

1898Ab	4c Stagecoach	2.25	.25	-
1900a	5.2c Sleigh	3.50	.25	-
1901a	5.9c Bicycle	9.95	.25	-
1902a	7.4c Baby Buggy	2.95	.25	-
1903a	9.3c Mail Wagon	1.95	.25	-
1904a	10.9c Hansom Cab	19.95	.45	-
1905a	11c Caboose	2.75	.30	-
1906a	17c Electric Car	2.75	.50	-
YR81PC	1898A/1906 (8) cpl	33.50	2.25	-

1981 COMMEMORATIVES



CATALOG NO.	DESCRIPTION	PLATE BLOCK	MINT NH	USED
1874	15c Everett Dirksen	1.25	.30	.20
1875	15c Whitney Young	1.25	.30	.20
1876-9	18c Flowers, Attached	1.65	1.60	.95
1876-9	Set of 4 Singles *	-	1.65	.80
1910	18c Red Cross	1.70	.40	.20
1911	18c Savings & Loan	1.70	.40	.20
1912-9	18c Space Ach.,Att'd.	(8) 3.25	3.10	2.25
1912-9	Set of 8 Singles *	-	3.20	1.95
1920	18c Prof. Management	1.70	.40	.20
1921-4	18c Habitats, Attached	1.95	1.60	1.25
1921-4	Set of 4 Singles *	-	1.65	.80
1925	18c Disabled Persons	1.70	.40	.20
1926	18c Edna St. V. Millay	1.70	.40	.20
1927	18c Alcoholism	(20) 9.95	.40	.20
1928-31	18c Architecture	2.00	1.65	1.25
1928-31	Set of 4 Singles *	-	1.70	.80
1932	18c Babe Zaharias	1.95	.40	.20
1933	18c Bobby Jones	2.25	.40	.20
1934	18c Remington Statue	1.70	.40	.20
1935	18c James Hoban	1.75	.40	.25
1936	20c James Hoban	1.70	.40	.20
1937-8	18c Yorktown-Capes.Att'd	1.75	.75	.50
1937-8	Set of 2 Singles *	-	.80	.40
1939	20c Christmas-Madonna	1.70	.40	.20
1940	20c Christmas-Toy	1.70	.40	.20
1941	20c John Hanson	1.70	.40	.20
1942-5	20c Desert Plants, Att'd.	1.75	1.65	1.10
1942-5	Set of 4 Singles *	-	1.70	.80
YC81	1981 1874/1945 (42)	46.00	16.50	7.50

* Indicates an item is not included in the year set.
SA indicates self adhesive.

CATALOG NO. DESCRIPTION PLATE BLOCK MINT NH USED
1982 COMMEMORATIVES



1950	20c Franklin D. Roosevelt	1.75	.40	.20
1951	20c "Love"	4.00	.75	.20
1952	20c George Washington	1.75	.40	.20
2003	20c U.S. Netherlands	(20) 9.95	.40	.20
2004	20c Library of Congress	1.90	.40	.20
2006-9	20c Knoxville Fair, Att'd.	1.95	1.80	1.50
2006-9	Set of 4 Singles *	-	1.85	.85
2010	20c Horatio Alger	1.75	.40	.20
2011	20c Aging Together	1.75	.40	.20
2012	20c The Barrymores	1.75	.40	.20
2013	20c Mary Walker	1.75	.40	.20
2014	20c Peace Garden	1.75	.40	.20
2015	20c Libraries	1.75	.40	.20
2016	20c Jackie Robinson	2.95	.70	.25
2017	20c Touro Synagogue	(20) 9.95	.40	.20
2018	20c Wolf Trap Farm Park	1.75	.40	.20
2019-22	20c Architecture	2.50	1.95	1.75
2019-22	Set of 4 Singles *	-	2.00	.70
2023	20c St. Francis	1.75	.40	.20
2024	20c Ponce de Leon	(20) 9.95	.40	.20
2025	13c Xmas-Kitten & Puppy	1.40	.35	.20
2026	20c Xmas-Madonna	(20) 9.95	.40	.20
2027-30	20c Xmas Scenes	2.25	1.95	1.75
2027-30	Set of 4 Singles *	-	2.00	.80
YC82	1982 10/2030 (30)	71.00	12.95	5.95

1982 BIRDS & FLOWERS



1953-2002	perf 10.5 x 11.25 Sheet	-	19.95	18.50
1953-2002	Same 50 Singles	-	20.95	15.95
1953a-2002a	perf 11 x 11 Sheet,	-	19.50	18.50
1953a-2002a	Set of 50 Singles	-	20.50	15.95

1983 COMMEMORATIVES



2031	20c Science	1.75	.40	.20
2032-5	20c Balloons, Attached	1.95	1.75	1.00
2032-5	Set of 4 Singles *	-	1.80	.85
2036	20c Sweden	1.75	.40	.20
2037	20c Civilian Cons.Corps	1.75	.40	.20
2038	20c Joseph Priestley	1.75	.40	.20
2039	20c Volunteer	(20) 9.95	.40	.20
2040	20c German Immigrants	1.75	.40	.20

CATALOG NO.	DESCRIPTION	PLATE BLOCK	MINT NH	USED
2041	20c Brooklyn Bridge	1.75	.40	.20
2042	20c Tennessee Valley	(20) 9.95	.40	.20
2043	20c Physical Fitness	(20) 9.95	.40	.20
2044	20c Scott Joplin	1.75	.40	.20
2045	20c Medal of Honor	2.45	.40	.20
2046	20c Babe Ruth	2.95	.75	.25
2047	20c Nathaniel Hawthorne	1.75	.40	.20
2048-51	13c Olympics, Attached	1.75	1.50	1.00
2048-51	Set of 4 Singles *	-	1.55	.80
2052	20c Treaty of Paris	1.75	.40	.20
2053	20c Civil Service	(20) 9.95	.40	.20
2054	20c Opera	1.75	.40	.20
2055-8	20c Inventors, Attached	2.25	1.95	1.25
2055-8	Set of 4 Singles *	-	2.00	1.00
2059-62	20c Streetcars, Attached	2.45	2.20	1.25
2059-62	Set of 4 Singles *	-	2.25	1.00
2063	20c Christmas-Madonna	1.75	.40	.20
2064	20c Christmas-Santa	(20) 9.95	.40	.20
2065	20c Martin Luther	1.75	.40	.20
YC83	1983 2031-65 (35)	72.50	15.50	6.50

1983 EXPRESS MAIL BOOKLET



1909

1909	\$9.35 Eagle	-	18.50	14.50
1909a	Same, Booklet pane of 3	-	59.50	49.50

1984 COMMEMORATIVES



2066	20c Alaska 25th Anniv.	1.75	.40	.20
2067-70	20c Winter Olymp., Att'd	2.25	1.95	1.35
2067-70	Set of 4 Singles *	-	2.00	1.00
2071	20c Fed. Deposit Insurance	1.75	.40	.20
2072	20c Love	(20) 9.95	.40	.20
2073	20c Carter G. Woodson	1.95	.40	.20
2074	20c Soil & Water Cons.	1.75	.40	.20
2075	20c Credit Union	1.75	.40	.20
2076-9	20c Orchids, Att'd.	2.25	1.95	1.50
2076-9	Set of 4 Singles *	-	2.00	.80
2080	20c Hawaii Statehood	1.75	.40	.20
2081	20c National Archives	1.75	.40	.20
2082-5	20c Summer Olympics	2.50	2.25	1.90
2082-5	Set of 4 Singles *	-	2.30	1.00
2086	20c Louisiana Expo	1.75	.40	.20
2087	20c Health Research	1.75	.40	.20
2088	20c Douglas Fairbanks	(20) 9.95	.40	.20
2089	20c Jim Thorpe	2.00	.40	.20
2090	20c John McCormack	1.75	.40	.20
2091	20c St. Lawrence Seaway	1.75	.40	.20
2092	20c Waterfowl Act	1.75	.40	.20

CATALOG NO.	DESCRIPTION	PLATE BLOCK	MINT NH	USED
2093	20c Roanoke Voyages	1.75	.40	.20
2094	20c Herman Melville	1.75	.40	.20
2095	20c Horace Moses	(20) 9.95	.40	.20
2096	20c Smokey the Bear	1.75	.40	.20
2097	20c Roberto Clemente	2.95	.60	.25
2098-2101	20c Dogs, Attached	2.25	1.95	1.90
2098-2101	Set of 4 Singles *	-	2.00	1.00
2102	20c Crime Prevention	1.75	.40	.20
2103	20c Hispanic Americans	1.75	.40	.20
2104	20c Family Unity	(20) 9.95	.40	.20
2105	20c Eleanor Roosevelt	1.75	.40	.20
2106	20c Nation of Readers	1.75	.40	.20
2107	20c Christmas-Madonna	1.75	.40	.20
2108	20c Christmas-Santa	1.75	.40	.20
2109	20c VietNam Memorial	1.95	.40	.20
YC84	1984 2066-2109 (44)	74.50	17.50	7.95

1985 COMMEMORATIVES



2110	22c Jerome Kern	1.95	.45	.20
2137	22c Mary Mcleod Bethune	2.50	.60	.20
2138-41	22c Duck Decoys, Att'd	4.00	3.60	2.75
2138-41	Set of 4 Singles *	-	2.80	1.00
2142	22c Special Olympics	1.95	.45	.20
2143	22c Love	1.95	.45	.20
2144	22c R. E. A.	(20) 12.50	.55	.20
2145	22c Ameripex	1.95	.45	.20
2146	22c Abigail Adams	1.95	.45	.20
2147	22c Frederic Bartholdi	1.95	.45	.20
2152	22c Korean War Vets	1.95	.45	.20
2153	22c Social Security	1.95	.45	.20
2154	22c World War I Vets	1.95	.45	.20
2155-8	22c Horses, Attached	6.00	4.40	4.00
2155-8	Set of 4 Singles *	-	3.55	1.25
2159	22c Public Education	2.50	.45	.20
2160-3	22c Int. Youth Year, Att'd.	2.95	2.50	2.25
2160-3	Set of 4 Singles *	-	2.55	1.00
2164	22c Help End Hunger	1.95	.45	.20
2165	22c Christmas-Madonna	1.95	.45	.20
2166	22c Christmas-Poinsettia	1.95	.45	.20
YC85	1985 2110/66	(27) 47.50	13.95	6.50

1985 EXPRESS MAIL BOOKLET



2122	\$10.75 Eagle, single [BK]	-	19.95	9.95
2122a	Same, Booklet Pane of 3	-	59.95	39.95
2122b	\$10.75 Eagle, single [BK]	-	21.50	19.50
2122b	Same, Booklet Pane of 3	-	61.50	-

A note about year sets... Mint sets include attached se-tenants, used sets contain singles.

CATALOG NO.	DESCRIPTION	PLATE BLOCK	MINT NH	USED
-------------	-------------	-------------	---------	------



2111	(22c) "D" Stamp	(20) 14.50	.60	.20
2113	(22c) "D" Stamp [BK]	-	.70	.20
2113a	Same, Pane of 10 *	-	6.75	3.50
2114	22c Flag over Capitol	2.95	.45	.20
2116	22c Flag over Capitol [BK]	-	.45	.20
2116a	Same, Pane of 5 *	-	2.85	-
2117-21	22c Seashells, Att'd [BK]	-	2.20	1.75
2117-21	Set of 5 Singles *	-	2.25	1.00
2121a	Pane of 10 *	-	4.50	3.50

CATALOG NO.	DESCRIPTION	PLATE STRIP 3	MINT NH	USED
2112	(22c) "D" Stamp, Coil	2.95	.60	.20
2115	22c Flag over Capitol	2.25	.45	.20
2115c	22c Flag "T" Test Coil	2.25	.45	.20
YR85A	1985 2111/2121 (12)	-	5.75	2.75



1985-7 TRANSPORTATION COILS

2123	3.4c School Bus	.85	.25	.20
2124	4.9c Buckboard	.85	.25	.20
2125	5.5c Star Route Truck	1.25	.25	.20
2126	6c Tricycle	1.35	.25	.20
2127	7.1c Tractor	1.45	.30	.20
2128	8.3c Ambulance	1.35	.25	.30
2129	8.5c Tow Truck	1.75	.25	.40
2130	10.1c Oil Wagon	1.95	.30	.20
2131	11c Stutz Bearcat	1.35	.30	.20
2132	12c Stanley Steamer	1.95	.35	.20
2133	12.5c Pushcart	2.75	.30	.20
2134	14c Iceboat (pnc 5)	2.60	.30	.20
2135	17c Dog Sled	2.75	.55	.20
2136	25c Bread Wagon	3.20	.50	.20
2149	18c Washington Pre-Sort	2.25	.40	.20
2150	21.1c Sealed Envelope	2.75	.50	.20
YR85c	1985-7 2123/2150 (16)	27.50	4.95	3.25

1985-7 PRECANCELLED COILS

2123a	3.4c School Bus	2.25	.25	.20
2124a	4.9c Buckboard	1.25	.25	.20
2125a	5.5c Star Route Truck	1.00	.25	.20
2126a	6c Tricycle	1.65	.25	.20
2127a	7.1c Tractor	1.50	.25	.20
2127av	7.1c Tractor, Zip + 4	1.25	.25	.20
2128a	8.3c Ambulance	1.00	.30	.20
2129a	8.5c Tow Truck	1.75	.25	.20
2130a	10.1c Oil Wagon	1.50	.30	.20
2130av	10.1c Oil Wagon, Red PC	1.75	.25	.20
2132a	12c Stanley Steamer	1.75	.55	.20
2133a	12.5c Pushcart	1.75	.50	.20
2149a	18c Washington Pre-Sort	2.95	.60	.20
2150a	21.1c Sealed Envelope	2.75	.60	.20
YR85PC	1985-7 2123a-50a (14)	22.75	3.50	-

CATALOG NO. DESCRIPTION PLATE BLOCK MINT NH USED

1986 COMMEMORATIVES



2167	22c Arkansas Statehood	2.75	.65	.20
2198-2201	22c Stamp Collecting [BK]	-	1.95	1.75
2198-2201	Set of 4 Singles *	-	2.00	1.00
2202	22c Love	2.10	.50	.20
2203	22c Sojourner Truth	2.10	.55	.20
2204	22c Texas 150th Anniv.	2.50	.75	.20
2205-9	22c Fish Booklet, Att'd.	-	4.25	2.95
2205-9	Set of 5 Singles *	-	4.30	1.20
2210	22c Public Hospitals	2.10	.50	.20
2211	22c Duke Ellington	2.50	.55	.20
2220-3	22c Polar Explorers, Att'd.	3.95	2.50	2.50
2220-3	Set of 4 Singles *	-	2.60	1.00
2224	22c Statue of Liberty	2.10	.50	.20
2235-8	22c Navajo Art, Att'd.	3.20	2.90	1.95
2235-8	Set of 4 Singles *	-	2.95	1.20
2239	22c T. S. Eliot	2.10	.50	.20
2240-3	22c Woodcarvings, Att'd	3.20	2.90	1.95
2240-3	Set of 4 Singles *	-	2.95	1.20
2244	22c Christmas-Madonna	2.10	.50	.20
2245	22c Christmas-Village	2.10	.50	.20
YC86	1986 2167/2245 (31)	26.50	17.50	5.50

1986 - 94 DEFINITIVES



2168	1c Margaret Mitchell	.50	.25	.20
2169	2c Mary Lyon	.50	.25	.20
2170	3c Dr. Paul White	.50	.25	.20
2171	4c Father Flanagan	.50	.25	.20
2172	5c Hugo Black	.75	.25	.20
2173	5c Luis Munoz Marin	.55	.25	.20
2175	10c Red Cloud	1.10	.25	.20
2176	14c Julia Ward Howe	1.55	.30	.20
2177	15c Buffalo Bill Cody	2.50	.30	.20
2178	17c Belva Ann Lockwood	1.55	.35	.20
2179	20c Virginia Apgar (1994)	2.75	.40	.20
2180	21c Chester Carlson	2.65	.60	.20
2181	23c Mary Cassatt	2.25	.50	.20
2182	25c Jack London	2.95	.55	.20
2183	28c Sitting Bull	3.50	.70	.20
2184	29c Earl Warren	3.50	.80	.20
2185	29c Thomas Jefferson	2.60	.60	.20
2186	35c Dennis Chavez	3.95	.95	.25
2187	40c Gen Claire Chennault	3.75	.85	.25
2188	45c Dr. H. Cushing	3.75	1.00	.20
2189	52c Hubert Humphrey	4.50	1.00	.20
2190	56c John Harvard	5.25	1.30	.50

CATALOG NO. DESCRIPTION PLATE BLOCK MINT NH USED

2191	65c Hap Arnold	5.50	1.35	.25
2192	75c Wendell Wilkie	6.50	1.50	.30
2193	\$1 Bernard Revel	10.50	2.50	.25
2194	\$1 Johns Hopkins	8.50	2.10	.20
2195	\$2 William J. Bryan	17.50	4.50	1.00
2196	\$5 Bret Harte	42.50	10.95	1.95
2197	25c London [BK]	-	.60	.20
2197a	Same, Booklet Pane of 6*	-	3.25	2.50
YR86 1	986-7 2168-97 (29)	115.00	29.95	8.95

1986 AMERIPEX SOUVENIR SHEETS



2216-9	22c Presidents, 4 Souv. Shts.	-	17.50	15.95
2216-9	Set of 36 Singles	-	17.95	16.50

1987 COMMEMORATIVES



2246	22c Michigan Statehood	2.10	.50	.20
2247	22c Pan American Games	2.10	.50	.20
2248	22c Love	2.10	.50	.20
2249	22c J. Point du Sable	2.10	.50	.20
2250	22c Enrico Caruso	2.10	.50	.20
2251	22c Girl Scouts	2.10	.50	.20
2275	22c United Way	2.10	.50	.20
2336	22c Delaware Bicentennial	2.30	.55	.20
2337	22c Pennsylvania Bicent.	2.30	.55	.20
2338	22c New Jersey Bicent.	2.30	.55	.20
2349	22c U.S.- Morocco	2.10	.50	.20
2350	22c William Faulkner	2.10	.50	.20
2351-4	22c Lacemaking, Attached	2.50	1.95	1.25
2351-4	Set of 4 Singles *	-	2.00	1.00
2355-9	22c Constitution, Att'd [BK]	-	3.20	1.95
2355-9	Set of 5 Singles *	-	3.25	1.00
2360	22c Constitution Signing	2.10	.50	.20
2361	22c CPA	3.50	.70	.30
2362-6	22c Locomotives, Att'd [BK]	-	2.50	1.50
2362-6	Set of 5 Singles *	-	2.55	1.00
2367	22c Christmas-Madonna	2.10	.50	.20
2368	22c Christmas Ornament	2.10	.50	.20
YC87	1987 2246/2368 (30)	34.50	14.50	5.95

CATALOG NO.	DESCRIPTION	PLATE BLOCK	MINT NH	USED
-------------	-------------	-------------	---------	------

1987 WILDLIFE SHEET



2286-2335	22c Sheet(50),	(4)4.25	27.50	24.50
2286-2335	Set of 50 Singles	-	27.95	19.50

1986-7 TRANSPORT COILS

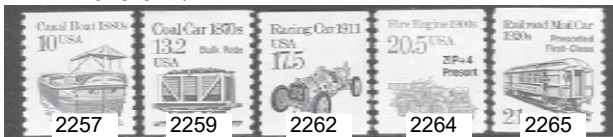

CATALOG NO.	DESCRIPTION	PLATE # STRIP 3	MINT NH	USED
2225	1c Omnibus	.50	.25	.20
2226	2c Locomotive	.50	.25	.20
2228	4c Stagecoach	1.00	.30	.25
2231	8.3c Ambulance	3.75	.65	.75

1987-8 TRANSPORT COILS

2252	3c Conest. Wagon	.60	.25	.20
2253	5c Milk Wagon	.80	.25	.20
2254	5.3c Elevator	1.40	.25	.20
2255	7.6c Caretta	1.95	.25	.20
2256	8.4c Wheel Chair	1.95	.30	.20
2257	10c Canal Boat	1.95	.25	.20
2258	13c Patrol Wagon	3.25	.60	.65
2259	13.2c Coal Car	2.25	.40	.20
2260	15c Tugboat	1.95	.40	.40
2261	16.7c Popcorn Wagon	2.25	.50	.20
2262	17.5c Marmon Wasp	3.25	.75	.35
2262a	Same, Prec.	3.75	.65	.35
2263	20c Cable Car	2.75	.40	.20
2264	20.5c Fire Engine	3.50	.75	.20
2265	21c Railroad Mail	2.65	.50	.20
2266	24.1c Bicycle	3.45	.80	.75
YR87C	1987-8 2252-66 (16)	33.50	7.50	3.95

1987-8 DEFINITIVES



CATALOG NO.	DESCRIPTION	PLATE # BLOCK	MINT NH	USED
2276	22c Flags & Fireworks	2.10	.50	.20
2276a	Same Pane of 20 *	-	8.95	-
2276as	Same, Booklet Stamp single	-	.55	.25
2277	(25c) "E" Stamp	2.20	.50	.20
2278	25c Flag & Clouds	2.10	.50	.20

CATALOG NO.	DESCRIPTION	PLATE # STRIP 3	MINT NH	USED
2279	(25c) "E" Coil	2.75	.50	.20
2280	25c Yosemite Coil	2.75	.55	.20
2281	25c Honeybee Coil	2.75	.55	.20

CATALOG NO.	DESCRIPTION	BOOKLET PANE	MINT NH	USED
-------------	-------------	--------------	---------	------



2267-74	22c Spec.Occ., Att'd [BK]	8.95	8.95	7.95
2267-74	Set of 8 Singles *	-	7.50	3.95
2282	(25c) "E" Stamp	(10) 5.95	.50	.20
2283	25c Pheasant	(10) 5.95	.50	.20
2284	25c Grosbeak	-	.50	.20
2285	25c Owl	-	.50	.20
2284-5	Owl Grosbeak, Att'd *	(10) 6.95	1.00	.55
2285A	25c Flag & Clouds	(6) 3.25	.50	.20
2395	25c Happy Birthday	-	.55	.40
2396	25c Best Wishes	-	.55	.40
2395-6a	Pane of 6 *	3.25	-	-
2397	25c Thinking of You	-	.55	.40
2398	25c Love You	-	.55	.40
2397-8a	Pane of 6 *	3.25	-	-
2395-8	Unexploded Booklet *	6.50	-	-
2378	25c Roses (Plt. Blk.)	2.10	.50	.25
2379	45c Roses (Plt. Blk.)	3.95	.90	.50
YR88	1987-8 2274/2398 (26)	-	18.50	7.95

1988 COMMEMORATIVES



CATALOG NO.	DESCRIPTION	PLATE # BLOCK	MINT NH	USED
2339	22c Georgia	2.50	.55	.20
2340	22c Connecticut	2.50	.55	.20
2341	22c Massachusetts	2.50	.55	.40
2342	22c Maryland	2.50	.55	.30
2343	25c South Carolina	2.50	.55	.20
2344	25c New Hampshire	2.25	.55	.20
2345	25c Virginia	2.25	.55	.20
2346	25c New York	2.25	.55	.20
2369	22c Winter Olympics	2.10	.60	.20
2370	22c Australia Bicent.	2.10	.50	.20
2371	22c James Johnson	2.50	.50	.20
2372-5	22c Cats, Attached	2.95	2.75	1.95
2372-5	Set of 4 Singles *	-	2.80	1.25
2376	22c Knute Rockne	2.50	.50	.20
2377	25c Francis Ouimet	2.75	.60	.20
2380	25c Seoul Olympics	2.10	.50	.20
2381-5	25c Classic Cars, Att'd.	-	2.75	1.95
2381-5	Set of 5 Singles *	-	2.80	1.50
2386-9	25c Ant. Explorers, Att'd.	3.25	2.75	2.00
2386-9	Set of 4 Singles *	-	2.80	1.00
2390-3	25c Carousel, Att'd	3.50	2.90	1.95
2390-3	Set of 4 Singles *	-	2.95	1.00
2399	25c Christmas-Madonna	2.10	.50	.20
2400	25c Christmas-Sleigh	2.10	.50	.20
YC88	1988 2339/2400 (33)	44.50	18.75	5.50

CATALOG NO. DESCRIPTION PLATE BLOCK MINT NH USED

1988 EXPRESS MAIL



2394 \$8.75 Eagle 62.50 15.95 7.50

1989 COMMEMORATIVES



2347	25c No. Carolina Bicent	2.45	.55	.20
2401	25c Montana Statehood	2.20	.55	.20
2402	25c Asa Philip Randolph	2.40	.55	.20
2403	25c North Dakota Bicent.	2.30	.55	.20
2404	25c Washington Bicent.	2.30	.55	.20
2405-9	25c Steamboats, Att'd [BK]	-	2.90	1.95
2405-9	Same, Set of 5 Singles *	-	2.95	1.25
2405-9au	Same, Unfolded Pane *	-	6.95	-
2410	25c World Stamp Expo	2.10	.55	.20
2411	25c Arturo Toscanini	2.10	.55	.20
2412	25c U.S. House	2.10	.55	.20
2413	25c U.S. Senate	2.10	.55	.20
2414	25c U.S. Exec. Branch	2.10	.55	.20
2415	U.S. Supreme Court	2.10	.55	.20
2416	25c South Dakota Bicent.	2.10	.55	.20
2417	25c Lou Gehrig	2.95	.60	.25
2418	25c Ernest Hemingway	2.10	.55	.20
2419	\$2.40 Moon Landing	19.95	4.95	1.95
2420	25c Letter Carriers	2.10	.55	.20
2421	25c Bill of Rights	2.10	.55	.20
2422-5	25c Dinosaurs, Attached	3.25	2.90	1.95
2422-5	Same, Set of 4 Singles *	-	2.95	1.50
2426	25c Pre-Columbian	2.10	.55	.20
2427	25c Christmas, Religious	2.10	.55	.20
2427a	25c Pane of 10 *	-	4.95	4.95
2427au	Same, Unfolded Pane *	-	8.95	-
2428	25c Christmas, Secular	2.10	.55	.20
2429	25c Christmas, Secular [BK]	-	.55	.20
2429a	25c Pane of 10 *	-	4.95	4.95
2429au	Same, Unfolded Pane *	-	9.95	-
2434-7	25c Trad. Mail Delivery	2.50	2.10	2.75
2434-7	Same, Set of 4 Singles *	-	1.95	1.00
YC89	1989 2401-2437 (34)	62.50	23.50	8.75

1989 SOUVENIR SHEETS



2433	90c World Stamp Expo S/S	-	12.50	8.95
2438	25c Traditional Mail, S/S	-	3.95	2.95
C126	45c Futuristic Mail S/S	-	4.95	4.50

CATALOG NO. DESCRIPTION PLATE BLOCK MINT NH USED

1990 COMMEMORATIVES



2348	25c Rhode Island	2.30	.55	.20
2439	25c Idaho	2.10	.55	.20
2440	25c Love	2.10	.55	.20
2441	25c Love Booklet	-	.55	.20
2441a	25c Pane of 10 *	-	4.95	3.95
2441au	Same, Unfolded Pane *	-	8.95	-
2442	25c Ida B. Wells	2.45	.55	.20
2444	25c Wyoming	2.10	.55	.20
2445-8	25c Classic Films, Att'd	5.50	4.90	2.25
2445-8	Set of 4 Singles *	-	4.95	1.00
2449	25c Marianne Moore	2.10	.55	.20
2470-4	25c Lighthouses, Att'd [BK]	-	4.85	-
2470-4	Set of 5 Singles *	-	4.95	1.20
2470-4a	Same, Bklt Pane of 5 *	-	5.50	-
2470-4au	Same, Unfolded Pane *	-	7.95	-
2496-2500	25c Olympics, Att'd (10)	6.95	2.95	2.25
2496-2500	Set of 5 with Tabs, Att'd *	-	3.25	-
2496-2500	Set of 5 Singles *	-	3.00	1.50
2501-5	25c Headdresses, Att'd [BK]	-	3.95	2.75
2501-5a	Set of 5 Singles *	-	4.00	1.75
2501-5	Same Pane of 10	-	7.95	7.95
2501-5au	Same, Unfolded Pane *	-	10.50	-
2506-7	25c Trust Territories, Att'd	2.25	1.00	.95
2506-7	Set of 2 Singles *	-	1.10	.40
2508-11	25c Sea Creatures, Att'd	2.75	2.25	1.75
2508-11	Set of 4 Singles *	-	2.30	1.20
2512	25c Grand Canyon	2.10	.55	.20
2513	25c D.D. Eisenhower	2.10	.60	.20
2514	25c Christmas, Madonna	2.10	.55	.20
2514a	Same, Booklet Single *	-	.60	.25
2514b	Same, Booklet Pane of 10 *	-	4.95	4.25
2514bu	Same, Unfolded Pane *	-	6.95	-
2515	25c Christmas Tree	2.10	.55	.20
2516	25c Christmas Tree [BK]	-	.60	.20
2516a	Same, Pane of 10 *	-	4.95	3.50
2516au	Same, Unfolded Pane *	-	6.95	-
YC90	1990 2439/2515 (37)	37.50	27.50	8.75

1989-90 DEFINITIVES



2431	25c Eagle & Shield [BK]	-	.70	.45
2431a	Same, Booklet Pane of 18	-	9.95	4.25
2431v	Same, Coil Single	-	.90	.55
2443	15c Umbrella [BK]	-	.35	.20
2443a	15c Pane of 10	-	2.95	2.75
2443au	Same, Unfolded Pane *	-	4.95	-
2475	25c Flag, ATM Plastic	-	.65	.60
2475a	25c Pane of 12 *	-	6.50	4.50

CATALOG NO.	DESCRIPTION	PLATE # STRIP 3	MINT NH	USED
-------------	-------------	-----------------	---------	------

1990-95 TRANSPORTATION COILS



2451	4c Steam Carriage Coil	.75	.25	.20
2452	5c Circus Wagon	.75	.25	.20
2452B	5c Circus Wagon Gravure	1.10	.25	.25
2452D	Same (1995 added)	1.00	.30	.25
2453	5c Canoe, Engraved	1.25	.30	.20
2454	5c Canoe, Gravure	1.00	.30	.20
2457	10c Tractor Coil	1.95	.30	.20
2458	Same, Reissue (1994)	2.95	.65	.60
2463	20c Cog Railway (1995)	2.40	.50	.20
2464	23c Lunch Wagon	2.50	.50	.20
2466	32c FerryBoat coil (1995)	3.65	.75	.25
2468	\$1 Seaplane	9.50	3.50	.50

1990-95 FLORA & FAUNA DEFINITIVES



CATALOG NO.	DESCRIPTION	PLATE # BLOCK	MINT NH	USED
2476	1c Kestrel	.45	.25	.20
2477	1c Kestrel redrawn (1995)	.45	.25	.20
2478	3c Bluebird	.50	.25	.20
2479	19c Fawn	1.75	.40	.20
2480	30c Cardinal	2.50	.60	.20
2481	45c Pumpkinseed	3.95	.90	.20
2482	\$2 Bobcat	13.50	3.95	.50

1990-95 FLORA & FAUNA BOOKLETS

2483	20c Blue Jay [BK]	-	.50	.20
2483a	Same, Pane of 10	-	4.50	3.25
2483au	Same, Unfolded pane	-	4.95	-
2484	29c Wood Duck BEP [BK]	-	.60	.20
2484a	Same, Pane of 10	-	5.95	4.95
2484au	Same, Unfolded Pane	-	6.95	-
2485	29c Wood Duck KCS [BK]	-	.60	.20
2485a	Same, Pane of 10	-	5.95	5.25
2485au	Same, Unfolded Pane	-	6.95	-
2486	29c African Violet [BK]	-	.65	.20
2486a	Same. Bklt Pane of 10	-	5.95	3.95
2487-8	32c Peach & Pear,[BK]Att'd	-	1.30	1.50
2487-8	Same, set of 2 singles	-	1.30	.40
2488a	Same, booklet pane of 10	-	6.25	8.95
2488au	Same, unfolded pane	-	6.95	-

1993-95 SELF-ADHESIVES



2489	29c Squirrel Self-Adh [BK]	-	.75	.25
2489a	Same, Pane of 18	-	10.50	9.95
2489v	Same, Coil	-	.75	.65
2490	29c Rose Self Adh.[BK]	-	.60	.25
2490a	Same, Pane of 18	-	10.50	9.95

CATALOG NO.	DESCRIPTION	PLATE # BLOCK	MINT NH	USED
-------------	-------------	---------------	---------	------

2490v	Same, Coil Stamp	-	.75	.65
2491	29c Pine Cone [BK]	-	.75	.25
2491a	Same, Pane of 18	-	11.50	9.95
2491v	Same, Coil Stamp (PNC)	4.95	.75	-
2492	32c Rose, Self Adhesive	-	.70	.65
2492a	Same, pane of 20	-	12.50	-
2492v	Same, Self Ad. Coil (PNC)	7.50	.70	.65
2493-4	32c Pch -Pear Self Adh. att'd	-	1.30	-
2493-4	Same, Set of 2 singles	-	1.35	.75
2494a	Same, pane of 20	-	12.50	-
2495-5A	Same, Self adh coil (PNC)	11.50	5.50	-

1991 - 94 DEFINITIVES



2517	(29c) "F" Sheet Stamp	2.75	.65	.20
2519	(29c) "F" BEP Bklt	-	.75	.20
2519a	Same, Booklet Pane of 10	-	6.50	6.95
2520	(29c) "F" KCS Bklt	-	1.50	.25
2520a	Same, Booklet Pane of 10	-	14.50	11.50
2521	(4c) Make Up Rate	.65	.25	.20
2522	(29c) Flag ATM Plastic (BK)	-	.60	.50
2522a	Same, Pane of 12	-	6.95	5.95
2524	29c Flower perf 11	2.75	.60	.20
2524A	29c Flower perf 13 x 12.5	37.50	1.00	.35
2527	29c Flower [BK]	-	.65	.20
2527a	Same, Booklet Pane of 10	-	5.95	5.50
2527au	Same, Unfolded Pane	-	6.95	-
2528	29c Flags [BK]	-	.60	.20
2528a	Same, Booklet Pane of 10	-	5.95	5.50
2528au	Same, Unfolded Pane	-	6.50	-
2530	19c Ballooning [BK]	-	.40	.20
2530a	Same, Booklet Pane of 10	-	3.95	3.25
2530au	Same, Unfolded Pane	-	4.50	-
2531	29c Flag/Mem.Day	2.50	.60	.20
2531A	Liberty & Torch ATM [BK]	-	.70	.20
2531Ab	Same, Pane of 18	-	10.95	-

1991 - 94 COILS



CATALOG NO.	DESCRIPTION	PLATE # STRIP 3	MINT NH	USED
2518	(29c) "F" Coil Stamp	2.75	.60	.20
2523	29c Rushmore, Coil	2.95	.60	.20
2523A	29c Rushmore Gravure	3.50	.70	.40
2525	29c Flower, Rouletted	3.25	.60	.30
2526	29c Flower, Perf	3.25	.75	.20
2529	19c Fishing Boat, Coil	2.45	.40	.20
2529a	Same, Type II	2.50	.45	.20
2529C	Same, Redesigned (1994)	3.95	.50	-

A note about year sets... Mint sets include attached se-tenants, used sets contain singles.

CATALOG NO.	DESCRIPTION	PLATE BLOCK	MINT NH	USED
-------------	-------------	-------------	---------	------

1991-95 HIGH VALUES



2539	\$1 USPS-Olympics	8.95	2.00	.75
2540	\$2.90 Priority Mail	23.50	5.95	1.75
2541	\$9.95 Express Mail	79.50	19.50	8.50
2542	\$14.00 Express Mail	110.00	27.50	13.95
2543	\$2.90 Space Vehicle	23.50	5.95	1.60
2544	\$3.00 Challenger	23.95	5.95	1.60
2544A	\$10.75 Endeavour	89.50	22.50	8.50

1991 COMMEMORATIVES



2532	50c Switzerland	4.75	1.00	.45
2533	29c Vermont	2.75	.65	.25
2534	29c Savings Bond	2.50	.60	.25
2535	29c Love	2.50	.60	.25
2536	29c Love [BK]	-	.60	.25
2536a	Same, Pane of 10 *	-	5.75	.50
2536au	Same, Unfolded Pane *	-	6.50	-
2537	52c Love	4.50	1.10	.25
2538	29c Saroyan	2.50	.60	.25
2545-9	29c Fishing Flies [BK]	-	5.40	3.50
2545-9	Same, Set of 5 Singles *	-	5.45	1.25
2545-9au	Same, Unfolded Pane *	-	7.50	-
2550	29c Cole Porter	2.50	.60	.25
2551	29c Desert Storm	2.50	.60	.25
2552	29c Desert Storm [BK]	-	.65	.25
2552a	Same, Pane of 5*	-	2.95	.95
2552au	Same, Unfolded Pane *	-	3.75	-
2553-7	29c Olympics., Att'd	(10) 6.95	2.95	2.25
2553-7	Same, Set of 5 Singles *	-	3.00	1.25
2558	29c Coin Collecting	2.70	.65	.25
2559	29c WW II S/S of 10 *	7.75	7.50	-
2559	Same, Full sheet of 20 *	-	14.50	-
2560	29c Basketball	2.85	.70	.25
2561	29c District of Columbia	2.50	.60	.25
2562-6	29c Comedians, Att'd [BK]	-	4.30	3.50
2562-6	Same, Set of 5 Singles *	-	4.35	1.25
2562-6au	Same, Unfolded Pane *	-	9.95	-
2567	29c Matzelliger	2.50	.65	.25
2568-77a	29c Space Expl., Att'd [BK]	-	8.95	12.50
2568-77	Same, Set of 10 Singles *	-	9.00	2.50
2568-77au	Same, Unfolded Pane *	-	12.50	-
2578	29c Christmas, Madonna	2.50	.60	.25
2578a	Same, Booklet Pane of 10*	-	5.95	3.95
2579	29c Santa & Chimney	2.50	.60	.25
2580-5	29c Santas, Set of 6 Singles	-	7.50	4.25
2580-5	Same, set of 5 Bklt panes *	-	14.50	16.50
YC91	1991 2532/2585 (47)	46.50	39.50	12.50

1992 - 95 DEFINITIVES

2587	32c James K. Polk	3.75	.85	.25
2590	\$1 Surrender at Saratoga	8.25	2.00	.40
2592	\$5 Washington Jackson	39.50	10.95	2.75

CATALOG NO.	DESCRIPTION	PLATE BLOCK	MINT NH	USED
-------------	-------------	-------------	---------	------

2593	29c Pledge, black 29c [BK]	-	.60	.25
2593a	Same, Pane of 10	-	6.25	3.50
2593au	Same, Unfolded Pane *	-	7.50	-
2594	29c Pledge, Red 29c [BK]	-	.60	.25
2594a	Same, Pane of 10	-	6.25	3.50
2594au	Same, Unfolded Pane *	-	7.50	-
2595	29c Eagle, Brown [BK]	-	.60	.25
2595a	Same, Pane of 17 & label	-	10.50	9.50
2595v	Same, Coil	-	.95	.65
2596	29c Eagle, Green [BK]	-	.60	.25
2596a	Same, Pane of 17 & label	-	10.50	9.50
2596v	Same, Coil	-	.95	.65
2597	29c Eagle, Red [BK]	-	.60	.25
2597a	Same, Pane of 17 & label	-	10.50	9.50
2597v	Same, Coil	-	.95	.65
2598	29c Eagle, Self stick[BK]	-	.70	.25
2598a	Same, Pane of 18	-	10.95	-
2598v	Same, Coil	-	.95	.65
2599	29c Statue of Liberty [BK]	-	.70	.25
2599a	Same, Pane of 18	-	10.95	-
2599v	Same Coil	-	.95	.65

1991 - 93 COILS

CATALOG NO.	DESCRIPTION	PLATE # STRIP 3	MINT NH	USED
2602	(10c) Eagle, Bulk Rate	1.75	.25	.25
2603	(10c) Eagle, Bulk Rate BEP	1.95	.25	.25
2604	Same, Stamp Ventureres	1.75	.25	.25
2605	23c Flag, Presort 1st Class	2.50	.65	.25
2606	23c Flag & USA ABNCo	2.95	.65	.25
2607	23c Flag & USA BEP	3.50	.55	.25
2608	23c Flag & USA SV	3.65	.55	.25
2609	29c Flag/White House	3.45	.60	.25
YR93C	2602-9 (8) (PNC)	19.75	3.45	1.95

1992 WILDFLOWER SHEET

CATALOG NO.	DESCRIPTION	PLATE BLOCK	MINT NH	USED
-------------	-------------	-------------	---------	------



2647-96	29c Sheet (50)	-	27.50	24.50
2647-96	Same, Set of 50 Singles	-	27.95	17.95

1992 COLUMBUS SOUVENIR SHEETS

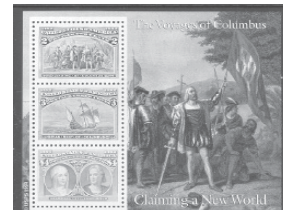

2624-9	1c-\$5 Columbus Set of 6 S/S	-	29.50	22.50
2624-9	Same, Set of 16 Singles	-	29.95	23.50

1992 COMMEMORATIVES

2611-5	29c Winter Olym, Att'd	(10) 6.95	2.95	3.25
2611-5	Same, Set of 5 Singles *	-	3.25	1.25
2616	29c Columbian Expo	2.50	.60	.25
2617	29c W.E.B. DuBois	2.50	.60	.25
2618	29c Love	2.50	.60	.25
2619	29c Olympic Baseball	2.75	.60	.25

CATALOG NO. DESCRIPTION PLATE BLOCK MINT NH USED



2620-3	29c Columb.Voyage. Att'd	2.75	2.50	2.25
2620-3	Same, Set of 4 Singles *	-	2.55	1.00
2630	29c N.Y. Stock Exchange	2.50	.60	.25
2631-4	29c Space, Att'd	2.75	2.40	1.75
2631-4	Same, Set of 4 Singles *	-	2.45	1.00
2635	29c Alaska Highway	2.50	.60	.25
2636	29c Kentucky Statehood	2.50	.60	.25
2637-41	29c Summer Olympics (10)	6.50	2.95	-
2637-41	Same, Set of 5 Singles *	-	3.00	1.25
2642-6	29c Hummingbirds,Att[BK]	-	2.90	1.95
2642-6	Same, Set of 5 Singles *	-	2.95	1.25
2642-6au	Same, Unfolded Pane *	-	3.50	-
2697	29c WW II S/S of 10 *	-	7.50	6.95
2697	Same, full sheet of 20 *	-	14.95	12.25
2697a-j	Same, Set of 10 singles *	-	7.45	2.45
2698	29c Dorothy Parker	2.50	.60	.25
2699	29c Theodore von Karman	2.50	.60	.25
2700-3	29c Minerals, Att'd	2.75	2.40	1.95
2700-3	Same, Set of 4 Singles *	-	2.45	1.00
2704	29c Juan Cabrillo	2.50	.60	.25
2705-9	29c Wild Animals, Att'd [BK]	-	3.25	-
2705-9	Same, Set of 5 Singles *	-	3.30	1.25
2705-9au	Same, Unfolded Pane *	-	3.75	-
2710	29c Madonna & Child	2.50	.60	.25
2710a	Same, Booklet Single	-	.65	.25
2710a	Same. Pane of 10*	-	5.95	3.95
2710au	Same, Unfolded Pane *	-	6.95	-
2711-4	29c Christmas Toys, Att'd	3.50	2.90	2.25
2711-4	Same, Set of 4 Singles *	-	2.95	1.00
2715-8	29c Christmas Toys [BK]	-	3.50	3.95
2715-8	Same, Set of 4 Singles *	-	2.90	1.00
2715-8a	Same, Unfolded Pane *	-	3.95	-
2719	29c Self Adh. Xmas [BK]	-	.70	.25
2719a	Same, Pane of 18 *	-	11.50	-
2720	29c Happy New Year	2.50	.60	.25
2720	Same, Pane of 20 *	-	12.50	-
YC92	1992 2611/2720 (53)	54.50	34.50	9.95

1993 COMMEMORATIVES



2721	29c Elvis Presley	2.50	.60	.25
2722	29c Oklahoma	2.50	.60	.25
2723	29c Hank Williams	2.50	.60	.25
2723A	29c Same Perf 11.2x11.5*	-	13.95	11.50
2724-30	29c RocknRoll, Att'd (8)	7.50	5.50	-
2724-30	Same, Set of 7 Singles *	-	5.60	4.25

CATALOG NO. DESCRIPTION PLATE BLOCK MINT NH USED

2724-30	Same, Top plate blk of 10*	9.95	-	-
2731-7	29c Rock N Roll attd [BK]	-	5.25	-
2731-7	Same, Set of 7 Singles *	-	5.35	1.95
2737a	Same, Booklet Pane of 8 *	-	5.95	6.50
2737a	Same, Unfolded Pane *	-	6.95	-
2737b	Same, Booklet Pane of 4 *	-	2.60	-
2737b	Same, Unfolded Pane *	-	2.95	-
2741-5	29c Space Fantasy [BK]	-	2.90	-
2741-5	Same, Set of 5 Singles *	-	2.95	1.25
2741-5	Same, Unfolded Pane *	-	4.50	-
2746	29c Percy Lavon Julian	2.50	.60	.25
2747	29c Oregon Trail	2.50	.60	.25
2748	29c World University Games	2.50	.60	.25
2749	29c Grace Kelly	2.50	.60	.25
2750-3	29c Circus, Att'd (6)	4.75	2.50	2.25
2750-3	Same, Set of 4 Singles*	-	2.55	1.00
2754	29c Cherokee Strip	2.50	.60	.25
2754	Same, Pane of 20 *	-	12.50	-
2755	29c Dean Acheson	2.50	.60	.25
2756-9	29c Horses, Att'd	2.60	2.50	2.25
2756-9	Same, Set of 4 Singles *	-	2.55	1.00
2760-4	29c Garden Flowers [BK]	-	3.20	2.75
2760-4	Same, Set of 5 Singles *	-	3.25	1.25
2764a	Same, Unfolded Pane *	-	3.45	-
2765	29c WW II S/S of 10 *	7.95	7.50	6.50
2765	Same, Center block of 10 *	-	7.85	-
2765	Same, Full sheet of 20 *	-	14.95	-
2765a-j	Same, Set of 10 Singles *	-	7.45	4.95
2766	29c Joe Louis	2.50	.60	.25
2767-70	29c Broadway Music. Att'd[BK]	-	2.75	1.95
2767-70	Same, Set of 4 Singles *	-	2.80	1.00
2770au	Same, Unfolded Pane *	-	4.50	-
2771-4	29c Country Music, Att'd	3.50	2.90	1.95
2771-4	Same, Set of 4 Singles *	-	2.95	1.00
2771-4	Same, Top Plate Blk of 8 *	7.95	-	-
2771-4s	Same, Pane of 20 *	-	12.50	-
2775-8	29c Country Music [BK]	-	2.50	1.95
2775-8	Same, Set of 4 Singles *	-	2.55	1.00
2778au	Same, Unfolded Pane *	-	3.25	-
2779-82	29c Postal Museum, Att'd	2.75	2.50	1.95
2779-82	Same, Set of 4 Singles *	-	2.55	1.00
2779-82	Same, Pane of 20 *	-	12.50	-
2783-4	29c Deafness	2.50	1.25	.95
2783-4	Same, Set of 2 Singles *	-	1.30	.50
2783-84	Same, Pane of 20 *	-	12.50	-
2785-8	29c Youth Classics, Att.	2.75	2.50	1.95
2785-8	Same, Set of 4 Singles *	-	2.55	1.00
2789	29c Trad. Christmas	2.50	.60	.25
2790	Same, Booklet Single	-	.60	.25
2790a	Same, Booklet Pane of 4*	-	2.50	2.75
2790au	Same, Unfolded Pane *	-	3.50	-
2791-4	Contemporary Xmas. Att'd	4.50	2.90	1.95
2791-4	Same, Set of 4 WA Singles *	-	2.95	1.25
2795-8	Contemp. Xmas, Att'd [BK]	-	2.90	2.50
2795-8	Same, Set of 4 Singles *	-	2.95	1.00
2798a	Same, Bklt. Pane of 10 *	-	7.95	-
2798aU	Same, Unfolded Pane *	-	8.95	-
2799-2802	Cont.Xmas ATM.[BK]	-	3.50	-
2799-2802	Same, Set of 4 Singles *	-	3.60	1.25
2802a	Same, Bklt Pane of 12 *	-	8.95	-
2802v	Same, Coil strip of 4 *	-	3.90	-
2802v	Same PNC strip of 8 w/ # *	-	9.50	-

CATALOG NO.	DESCRIPTION	PLATE BLOCK	MINT NH	USED
2803	29c Snowman ATM[BK]	-	.90	.25
2803a	Same, Pane of 18 *	-	10.50	-
2804	29c Mariana Islands	2.50	.60	.25
2804	Same, Pane of 20 *	-	12.50	-
2805	29c Columbus Puerto Rico	2.50	.60	.25
2806	29c AIDS	2.50	.60	.25
2806a	Same, Booklet Single *	-	.65	.25
2806b	Same, Booklet Pane of 5 *	-	2.95	3.25
2806bu	Same, Unfolded Pane *	-	3.95	-
YC93	1993 2721/2806 (82)	58.50	54.50	-

1994 COMMEMORATIVES



2807-11	29c Winter Olympics, Att'd (10)	5.95	2.95	1.95
2807-11	Same, Set of 5 Singles *	-	3.00	1.25
2807-11s	Same, Pane of 20 *	-	12.95	-
2812	29c Edward R. Murrow	2.50	.60	.25
2813	29c Love/Sunrise ATM	-	.65	.25
2813a	Same, ATM Pane of 18 *	-	10.95	-
2813v	Same Coil *	-	.95	.65
2813v	Same Plate # Strip of 5 *	-	6.50	-
2814	29c Love & Dove [BK]	-	.60	.25
2814a	Same, Pane of 10*	-	5.95	5.75
2814au	Same, Unfolded Pane *	-	6.95	-
2814C	29c Love & Dove	2.95	.70	.25
2815	52c Love & Dove	4.50	1.05	.50
2816	29c Dr. Allison Davis	2.50	.60	.25
2816	Same, Pane of 20 *	-	12.50	-
2817	29c Chinese New year	2.50	.60	.25
2817	Same Pane of 20 *	-	12.50	-
2818	29c Buffalo Soldiers	2.50	.60	.25
2818	Same, Pane of 20 *	-	12.50	-
2819-28	29c Silent Screen Stars (10)	9.50	8.50	6.95
2819-28	Same, Set of 10 Singles *	-	8.55	2.95
2829-33	29c Garden Flowers [BK]	-	2.90	2.50
2829-33	Same, Set of 5 Singles *	-	2.95	1.25
2833a	Same, Pane of 5 *	-	3.25	-
2833au	Same, Unfolded Pane *	-	3.50	-
2834	29c World Cup Soccer	2.50	.60	.25
2834	Same, Pane of 20 *	-	12.50	-
2835	40c World Cup Soccer	3.50	.80	.35
2835	Same, Pane of 20 *	-	14.95	-
2836	50c World Cup Soccer	4.25	1.00	.65
2836	Same, Pane of 20 *	-	15.95	-
2837*	\$1.19 Soccer S/S	-	4.25	2.95
2838	29c WW II S/S of 10 *	10.50	9.95	8.95
2838	Same, Full sheet of 20 *	-	19.50	-
2838a-j	Same, Set of 10 Singles *	-	10.50	5.95
2839	29c Norman Rockwell	2.50	.60	.25
2840	\$2. Rockwell S/S	-	4.50	3.50
2841	29c Moon Landing S/S	-	9.95	-
2841a	Same, Single Stamp *	-	.85	.25
2842	\$9.95 Moon Landing	75.00	19.95	15.95
2843-7	29c Locomotive [BK]	-	2.90	1.95
2843-7	Same, Set of 5 Singles *	-	2.95	1.25

CATALOG NO.	DESCRIPTION	PLATE BLOCK	MINT NH	USED
2847au	Same, Unfolded Pane *	-	4.25	-
2848	29c George Meany	2.50	.60	.25
2849-53	29c Popular Singers (10)	6.95	3.90	-
2849-53	Same, Set of 5 Singles *	-	3.95	1.25
2849-53	Same, Top Plt Blk of 12 *	10.25	-	-
2849-53s	Same, Pane of 20 *	-	13.50	-
2854-61	29c Jazz/Blues Singers (10)	9.50	7.50	-
2854-61	Same, Set of 8 Singles *	-	7.75	3.50
2862	29c James Thurber	2.50	.60	.25
2863-6	29c Wonders of Sea, Att'd	2.60	2.45	2.25
2863-6	Same, Set of 4 Singles *	-	2.50	1.00
2863-6s	Same, Pane of 24 *	-	14.50	-
2867-8	29c Cranes, Att'd	2.60	1.20	.60
2867-8	Same, Set of 2 Singles *	-	1.25	.50
2867-8	Same, Pane of 20 *	-	12.50	-



2869	29c Legends of The West	-	14.95	12.95
2869a-t	Same, Set of 20 Singles *	-	15.25	11.95
2870	29c Recalled Legends *	-	125.00	-
2871	29c Virgin & Child	2.50	.60	.25
2871a	Same, Booklet Single	-	.65	.25
2871b	Same Pane of 10 *	-	5.95	3.95
2871bu	Same, Unfolded Pane *	-	6.50	4.25
2872	29c Xmas Stocking	2.50	.60	.25
2872v	Same, Booklet Single	-	.65	.25
2872a	Same Pane of 20 *	-	11.75	-
2872au	Same, Unfolded Pane *	-	12.75	-
2873	29c Santa, ATM	-	.70	.25
2873a	Same, Pane of 12 *	-	8.50	4.95
2873v	Same, Coil *	-	.95	.45
2874	29c Cardinal, ATM	-	.95	.75
2874a	Same, Pane of 18 *	-	10.75	-
2875	\$2 James Madison S/S of 4	-	15.95	14.50
2875a	Same, Single Stamp *	-	4.50	2.75
2876	29c Chinese New Year	2.50	.70	.25
2876	Same Pane of 20 *	-	14.50	-
YC94	1994 2807/2876 (70)	150.00	115.00	-

1994 "G" DEFINITIVES "G" Sheet Stamps



2877	(3c) Make Up Rate Lt Blue	.50	.25	.20
2878	(3c) Same, Dark Blue	.50	.25	.20
2879	(20c) Yellow, Black G	7.50	.50	.25
2880	(20c) Yellow, Red G	14.50	.95	.25
2881	(32c) Black G	57.50	1.25	.25
2881a	Same, Booklet Pane of 10*	-	9.95	-
2882	(32c) Red G	3.95	.60	.25

CATALOG NO.	DESCRIPTION	PLATE BLOCK	MINT NH	USED
"G" Booklet Stamps				
2883	(32c) Black G [BK]	-	.70	.25
2883a	Same, Pane of 10 *	-	6.50	4.50
2884	(32c) Blue G [BK]	-	.70	.45
2884a	Same, Pane of 10 *	-	6.50	4.50
2885	(32c) Red G [BK]	-	.70	.25
2885a	Same, Pane of 10 *	-	8.75	6.50
2886	(32c) ATM, phos. paper	-	.70	.25
2886a	(32c) Same, Pane of 18 *	-	12.50	-
2886b	Same, Coil (PNC)	8.95	.95	.65
2887	(32c) ATM tagged	-	1.10	1.00
2887a	(32c) Same, Pane of 18 *	-	17.50	-

CATALOG NO.	DESCRIPTION	PLT. # STRIP	MINT 3 NH	USED
2888	(25c) Presort, Black G	3.50	.90	.50
2889	(32c) Black G, Perforated	6.95	1.50	.25
2890	(32c) Same, Blue G	3.50	.70	.25
2891	(32c) Same, Red G	3.50	.85	.25
2892	(32c) Red G, Rouletted	3.50	.75	.25
2893	(5c) Non Profit	1.45	.20	.25
YR94	2877-2893 (18)	95.00	12.50	5.50

1995 - 8 COIL ISSUES

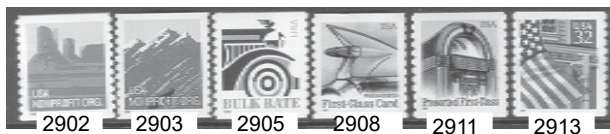

2902	(5c) Butte	1.00	.25	.20
2902B	(5c) Butte Self Adh	1.45	.25	.20
2903	(5c) Mountain BEP	1.00	.25	.20
2904	(5c) Mountain SV	1.35	.25	.20
2904A	(5c) Mountain, SV Self Adh	1.95	.25	.20
2904B	(5) Mountain BEP Self Adh	1.10	.25	.20
2905	(10c) Auto	1.60	.35	.25
2906	(10c) Auto Self Adh. SV	1.95	.35	.25
2907	(10c) Eagle/Shield Self Ad	3.25	.60	.25
2908	(15c) Tail fin (BEP)	1.75	.40	.35
2909	(15c) Tail Fin (SV)	1.75	.40	.35
2910	(15c) Tail Fin Self Adh SV	1.95	.40	.35
2911	(25c) Juke Box (BEP)	3.50	.75	.25
2912	(25c) Juke Box (SV)	2.95	.70	.35
2912A	(25c) Juke Box Self Adh, Die Cut 11.5(1996)	3.95	1.00	.35
2912B	(25c) Juke Box Self Adh, Die Cut 9.8(1997)	2.95	1.00	.35
2913	32c Flag.Porch (BEP)	3.95	1.00	.35
2914	32c Flag/Porch (SV)	3.75	1.00	.25
2915	32c Flag/Porch ATM Coil	7.50	1.25	1.00
2915A	32c Flag/Porch (red 1996) Self Adhesive Coil die cut 9.8	3.50	.75	.25
2915B	32c Flag/Porch blue 1996	4.50	1.00	.90
2915C	32c Flag/Porch (red 1996) Self Adhesive Coil die cut 10.9	21.50	3.50	.40
2915D	32c Flag/Porch (red 1997)	7.50	1.95	.90
YR98C	2902-2915D (23)	79.50	18.75	-

CATALOG NO.	DESCRIPTION	PLATE BLOCK	MINT NH	USED
-------------	-------------	-------------	---------	------

1995-9 DEFINITIVES - SHEET STAMPS



2897	32c Flag/Porch	3.75	.75	.25
2933	32c Milton Hershey	3.95	.95	.25
2934	32c Cal Farley	6.95	1.25	.25
2935	32c Henry R Luce	3.95	.95	.65
2935	Same, Pane of 20	-	15.50	-
2936	32c Lila & DeWitt Wallace	3.95	.95	.65
2834	Same, Pane of 20	-	15.50	-
2938	46c Ruth Benedict	4.50	.95	.65
2940	55c Alice Hamilton	5.50	1.25	.25
2941	55c Justin S. Morrill ('99)	4.75	1.20	.25
2941	Same, Pane of 20	-	22.50	-
2942	77c Mary Breckenridge	6.50	1.60	1.25
2942	Same, Pane of 20	-	32.95	-
2943	78c Alice Paul	6.75	1.60	.35

1995 - 7 DEFINITIVES - BOOKLET STAMPS

2916	32c Flag/Porch [BK]	-	.65	.25
2916a	Same, Pane of 10	-	6.50	3.95
2916au	Same, Unfolded Pane	-	7.50	-

1995 - 7 SELF-ADHESIVE BOOKLET STAMPS

2919	32c Flag/Field	-	.65	.35
2919a	Same, Pane of 18	-	12.95	-
2920	32c Flag/Porch lg."1995"	-	.70	.25
2920a	Same, Pane of 20	-	13.95	10.95
2920b	32c Flag/Porch sm "1995"	-	5.95	4.95
2920c	Same, Pane of 20	-	109.50	-
2920d	32c Flag/Porch (1996)[BK]	-	1.00	.40
2920e	Same, Pane of 10	-	7.95	5.95
2921	32c Flag/Porch Self adhesive Booklet single red 1996	-	.90	.45
2921a	Same, Pane of 10 (1996)	-	8.95	-
2921b	32c Flag/Porch, Red 1997	-	1.25	.65
2921c	Same, Pane of 10 (1997)	-	11.50	10.95
2921d	Same, Pane of 5 (1997 only)	-	7.95	-

1995 COMMEMORATIVES



2948	(32c) Angel	2.95	.65	.25
2949	(32c) Angel, Self Adhesive	-	.65	.25
2949a	Same, Pane of 20 *	-	12.95	-
2950	32c Florida	2.95	.65	.25
2950	Same, Pane of 20 *	-	10.50	-
2951-4	32c Kid's Environment	2.95	2.70	1.95
2951-4	Same, Set of 4 Singles*	-	2.75	1.00
2951-4	Same, Plate Blk of 8*	6.50	-	-
2951-4s	Same, Pane of 16 *	-	13.50	-
2955	32c Richard Nixon	2.95	.65	.25
2956	32c Bessie Coleman	2.95	.65	.25

CATALOG NO.	DESCRIPTION	PLATE BLOCK	MINT NH	USED
2957	32c Angel	2.95	.65	.25
2958	55c Angel	4.95	1.10	.40
2959	32c Angel [BK]	-	.70	.25
2959a	Same, booklet pane of 10*	-	6.50	-
2959au	Same. Unfolded pane*	-	6.95	-
2960	55c Angel, Self Adhesive	-	1.20	.30
2960a	Same, ATM Pane of 20*	-	21.95	-
2961-5	32c Recreational Sports	(10)6.75	3.20	2.95
2961-5	Same, Set of 5 Singles*	-	3.25	1.75
2961-5s	Same, Pane of 20 *	-	12.75	-
2966	32c POW/MIA	2.95	.65	.25
2966	Same, Pane of 20 *	-	12.95	-
2967	32c Marilyn Monroe	4.50	.75	.25
2967s	Same Special Sheet of 20*	-	15.95	-
2968	32c Texas	2.95	.65	.25
2968	Same, Pane of 20 *	-	13.50	-
2969-73	32c Lighthouses [BK]	-	4.20	3.25
2969-73	Same, Set of 5 Singles*	-	4.25	1.00
2973a	Same, Unfolded Pane of 5*	-	4.95	-
2974	32c United Nations	2.95	.65	.25
2974	Same, Pane of 20 *	-	12.95	-



2975

2975	32c Civil War Sheet	-	18.95	14.95
2975a-t	Same, Set of 20 Singles*	-	19.95	12.95
2976-9	32c Carousel Horses	3.75	3.40	3.50
2976-9	Same, set of 4 singles*	-	3.50	1.00
2976-9s	Same, Pane of 20 *	-	14.95	-
2980	32c Women's Suffrage	2.95	.65	.25
2981	32c WW II S/S of 10 *	-	12.50	-
2981a-j	Same, Set of 10 Singles*	-	12.75	5.95
2982	32c Louis Armstrong	2.95	.65	.25
2982	Same, Pane of 20 *	-	14.50	-
2983-92	32c Jazz Musicians	(10)10.95	9.95	8.95
2983-92	Same, Set of 10 singles*	-	10.50	7.95
2983-92s	Same, Pane of 20 *	-	19.95	-
2993-7	32c Fall Flowers,Att'[BK]	-	2.90	2.25
2993-7	Same, Set of 5 Singles*	-	2.95	1.25
2997au	Same, Unfolded Pane of 5*	-	3.95	-
2998	60c Rickenbacker	4.95	1.20	.25
2999	32c Palau	2.95	.65	.25



3000

3000	32c American Comics	-	12.95	10.50
3000a-t	Same, Set of 20 singles*	-	13.25	7.50

CATALOG NO.	DESCRIPTION	PLATE BLOCK	MINT NH	USED
3001	32c US Naval Academy	2.95	.65	.25
3001	Same, Pane of 20 *	-	14.50	-
3002	32c Tennessee Williams	2.95	.65	.25
3002s	Same, Pane of 20 *	-	14.50	-
3003	32c Madonna	2.95	.65	.25
3003a	Same, Booklet Single	-	.70	.25
3003bu	Same, Unfolded Pane of 10*	-	6.95	5.95
3004-7	32c Santa/Children, Att'd	3.45	2.90	-
3004-7	Same, Set of 4 Singles*	-	2.95	1.00
3004a-7a	Same, Booklet Stamps, Att	-	3.90	-
3004a-7a	Same, Set of 4 Booklet Singles*	-	3.95	1.95
3007b	Same,Pane (10) (3#3004-5)*	-	8.50	-
3007bu	Same, Unfolded Pane*	-	8.95	-
3007c	Same, Pane (10) (3#3006-7)*	-	8.50	-
3007cu	Same, Unfolded Pane*	-	8.95	-
3008-11	Same, Self Adhesive[BK]	-	(9)8.95	-
(These are only available in a block of 9 or pane of 20)				
3008-11	Same, Set of 4 Singles*	-	4.50	1.75
3011a	Same, Pane of 20*	-	17.50	18.50
3012	32c Midnight Angel, Self Adh	-	.90	.25
3012a	Same, Self Adh. Pane of 20*	-	14.50	-
3013	32c Sledding Self Adh	-	.70	.25
3013a	Same, Pane of 18*	-	12.50	11.50



3014-7	Toys, SA Coil Strip (PNC)24.95*	12.95	-	
3014-7	Same, Set of 4 Singles*	-	13.25 9.95	
3018	Same, Self Adh. Coil (PNC) 9.50*	1.50	1.45	
3019-23	32c Ant. Autos, Att'd (10)10.75	3.90	4.50	
Please specify top or side plate block				
3019-23	Same, Set of 5 singles*	-	3.95 1.75	
3019-23s	Same, Pane of 25 *	-	19.95 -	
YC95	1995 Commems (123)	89.50	109.00 -	

1996 COMMEMORATIVES



3024	32c Utah	2.95	.70	.65
3025-9	32c Winter Flowers, Att.[BK]	-	2.90	1.95
3025-9	Same, Set of 5 Singles*	-	2.95	1.25
3029au	Same, Unfolded Pane of 5 *	-	3.50	-
3030	32c Love, Self Adhesive[BK]	-	.75	.25
3030a	Same, Pane of 20*	-	12.95	-
3058	32c Ernest E Just	4.95	1.00	.25
3058	Same, Pane of 20 *	-	14.50	1.00
3059	32c Smithsonian Institute	2.95	.70	.25
3059	Same, Pane of 20 *	-	14.50	-
3060	32c Year of the Rat	2.95	.90	.25
3060s	Same, Pane of 20 *	-	14.50	-
3061-4	32c Pioneers of Comm., Att'd	2.95	2.90	2.50
3061-4	Same, Set of 4 Singles *	-	2.95	1.50
3061-4s	Same, Pane of 20 *	-	14.50	-
3065	32c Fulbright Scholarship	2.95	.70	.25
3066	50c Jacqueline Cochran	4.95	1.25	.40

CATALOG NO.	DESCRIPTION	PLATE BLOCK	MINT NH	USED
3067	32c Marathon	2.95	.70	.25
3067	Same, Pane of 20 *	-	13.50	-
3068	32c Olympics Sheet of 20	-	14.50	12.50
3068a-t	Same, Set of 20 singles *	-	14.95	11.95
3069	32c Georgia O'Keefe	2.95	.70	.25
3069s	Same, Pane of 15 *	-	12.95	9.95
3070	32c Tennessee	2.95	.70	.25
3071	32c Tenn. Self Adh. [BK]	-	.70	.25
3071a	Same, Pane of 20 *	-	13.50	-



3072-6	32c Indian Dances, Att (10)	8.95	3.90	2.95
3072-6	Same, Set of 5 singles *	-	3.95	1.25
3076s	Same, Pane of 20 *	-	18.50	17.50
3077-80	32c Prehist. Animals, Att	2.95	2.60	1.95
3077-80	Same, Set of 4 singles *	-	2.65	1.25
3077-80s	Same, Pane of 20 *	-	12.50	10.50
3081	32c Breast Cancer Awareness	2.75	.70	.25
3081	Same, Pane of 20 *	-	12.95	-
3082	32c James Dean	3.25	.75	.25
3082s	Same, Pane of 20 *	-	16.50	12.50
3083-6	32c Folk Heroes	2.75	2.60	1.95
3083-6	Same, Set of 4 Singles *	-	2.65	1.00
3083-6s	Same, Pane of 20 *	-	12.95	-
3087	32c Olympic Discus	3.95	.75	.25
3087s	Same, Pane of 20 *	-	14.50	17.50
3088	32c Iowa Statehood	3.50	.80	.25
3089	Same, Self Adhesive [BK]	-	.70	.25
3089a	Same, Pane of 20*	-	12.95	-
3090	32c Rural Free Delivery	2.95	.70	.25
3090	Same, Pane of 20 *	-	12.95	-
3091-5	32c Riverboats Att'd	6.50	3.25	-
3091-5	Same, Set of 5 Singles *	-	3.35	1.25
3091-5s	Same, Pane of 20 *	-	13.50	-
3091-5b	Special Diecut Strip of 5 *	-	45.00	-
3091-5bs	Same, Pane of 20 *	-	180.00	-
3096-9	32c Band Leaders,Att'd	3.75	2.95	3.50
3096-9	Same, Set of 4 singles*	-	3.00	1.00
3096-9s	Same, Pane of 20 *	-	14.50	13.50
3100-3	32c Songwriters, Att'd	3.25	2.95	2.95
3100-3	Same, Set of 4 singles*	-	3.00	1.00
3100-3s	Same, Pane of 20 *	-	14.50	9.95
3104	23c F. Scott Fitzgerald	3.95	.60	.25
3105	32c Endang. Species Sheet	-	11.95	9.95
3105a-o	Same, Set of 15 Singles*	-	12.25	6.50
3106	32c Computer Technology	2.95	.70	.25
3107	32c Madonna	2.95	.70	.25
3108-11	32c Xmas Family Scenes	4.25	3.20	1.95
3108-11	Same, Set of 4 singles *	-	3.25	1.00
3112	32c Madonna, Self Adh[BK]	-	.90	.25
3112a	Same, Pane of 20 *	-	12.95	-
3113-6	Xmas Scene Self Adh [BK]	-	(9) 8.95	-
3113-6	Same, Set of 4 singles*	-	9.25	1.00
3116a	Same, Pane of 20 *	-	14.50	-
3117	32c Skaters Self Adh [BK]	-	.75	.25
3117a	Same, Pane of 18 *	-	13.95	-
3118	32c Hannukkah Self Adh	2.95	.70	.25
3118s	Same, Pane of 20 *	-	13.50	-

CATALOG NO.	DESCRIPTION	PLATE BLOCK	MINT NH	USED
3119	50c Cycling (2) Souvenir Sheet -		2.95	2.65
YC96	1996 Commems (94)	94.50	82.50	-
1996 - 99 FLORA & FAUNA SERIES				



3031	1c Kestrel SA	.60	.25	.20
3031A	1c 2000 Kestrel SA	1.00	.25	.20
3032	2c Woodpecker ('99)	.95	.25	.20
3033	3c Bluebird redrawn	.50	.25	.20
3036	\$1.00 Red Fox ('98)	44.95	10.95	.50
3036	Same Sheet of 20	-	200.00	-
3048	20c Blue Jay Self Adh[BK]	-	.60	.25
3048a	Same, Self Adh. Pane of 10	-	5.50	4.50
3049	32c Yellow Rose Self Adh[BK]	-	.90	.25
3049a	Same, Self Adh. Pane of 20	-	12.95	-
3050	20c Pheasant('98) [BK]	-	.50	.25
3050a	Same, Pane of 10	-	5.95	-
3051	20c Pheasant SA ('99) [BK]	-	1.00	1.25
3051A	Same, Sideways single	-	6.95	1.50
3051b	Same, New Layout Pane of 5	-	14.95	-
3051vb	Same, Vending Booklet of 10	-	29.50	-
3052	33c Coral Pink Rose SA ('99)	-	.90	.25
3052v	Same, Vending Booklet of 15	-	16.95	-
3052d	Same SA Booklet Pane of 20	-	14.95	-
3052E	33c Coral Pink Rose(2000) SA	-	.75	.25
3052Ef	Same, Double Sided Bklt of 20	-	14.95	-

1996 - 99 FLORA & FAUNA SERIES COILS

CATALOG NO.	DESCRIPTION	PLT. # STRIP 3	MINT NH	USED
3044	1c Kestrel, Coil	.75	.25	.20
3045	2c Woodpecker Coil ('99)	.75	.25	.20
3053	20c Blue Jay Self Adh	2.95	.70	.25
3054	32c Yellow Rose Self Adh	3.50	.70	.25
3055	20c Pheasant, Coil	2.50	.60	.25

1997 LINERLESS COILS

3132	(25c) Juke Box Linerless	6.95	1.50	1.75
3133	32c Flag/Porch Linerless	7.25	1.75	1.65

1997 COMMEMORATIVES

CATALOG NO.	DESCRIPTION	PLATE BLOCK	MINT NH	USED
3120	32c Year of the Ox	2.95	.90	.25
3120s	Same, Pane of 20 *	-	13.50	-
3121	32c Benjamin O. Davis	2.95	.70	.25
3121s	Same, Pane of 20 *	-	13.50	-
3122	32c Statue of Liberty Self Adhesive diecut 11 x 11[BK]	-	.70	.25
3122a	Same, Booklet Pane of 20*	-	13.95	-
3122vb15	Same, Vending Booklet of 15*	-	11.95	-
3122cvb30	Same, Vending Booklet of 30*	-	22.95	-
3122E	32c Statue of Liberty 11.5 x 11.8 -	-	1.00	.90
3122Ef	Same, Pane of 20 *	-	34.50	-
3123	32c Love Swans, SA [BK]	-	.90	-
3123a	Same, Pane of 20 *	-	12.95	-
3124	55c Love Swans SA [BK]	-	1.20	.55
3124a	Same, Pane of 20 *	-	22.50	-
3125	32c Children Learn SA	2.95	.70	.25
3125s	Same, Pane of 20 *	-	12.50	-
3126-7	32c Botanical, Att'd [BK]	-	1.40	-
3127a	Same, Pane of 20 *	-	12.95	-

CATALOG NO.	DESCRIPTION	PLATE BLOCK	MINT NH	USED	CATALOG NO.	DESCRIPTION	PLATE BLOCK	MINT NH	USED																																																												
					3168-72	32c Movie Monsters	(10)7.50	3.75	2.75																																																												
3128-9	32c Botanical(smaller) [BK]	-	2.95	-	3168-72	Same, Set of 5 singles *	-	3.85	1.25																																																												
3128a	32c Citron, sideways	-	2.50	-	3172s	Same, Pane of 20 *	-	14.50	9.95																																																												
3128b	Same, Pane of 5 (w/3128a) *	-	7.95	-	3173	32c Supersonic Flight SA	2.85	.70	.25																																																												
3129a	32c Pineapple, sideways	-	4.50	-	3173s	Same, Pane of 20 *	-	12.50	-																																																												
3129b	Same, Pane of 5 (w/3129a)*	-	8.95	-	3174	32c Women in Military	2.85	.70	.25																																																												
3130	32c Ship Triangle	-	.75	.25	3174s	Same, Pane of 20 *	-	12.50	-																																																												
3131	32c Stagecoach Triangle	-	.75	.25	3175	32c Kwanzaa SA	2.85	.70	.25																																																												
3130-1	Plate block w 2 of each *	2.65	-	-	3176	32c Madonna SA [BK]	-	.70	.25																																																												
3130-1s	Same, Pane of 16 *	-	10.50	7.95	3176a	Same, Pane of 20 *	-	12.50	-																																																												
3134	32c Thornton Wilder	2.65	.70	.25	3177	32c Holly SA [BK]	-	.70	-																																																												
3134s	Same, Pane of 20 *	-	12.50	-	3177a	Same, Pane of 20 *	-	12.95	-																																																												
3135	32c Raoul Wallenberg	2.65	.70	.25	3177b	Same, Pane of 4 *	-	2.60	-																																																												
3135s	Same, Pane of 20 *	-	12.50	-	3177c	Same, Pane of 5 + label *	-	3.25	-																																																												
3136	32c Dinosaurs Sheet of 15	-	9.95	7.95	3177d	Same, Pane of 6 *	-	5.50	-																																																												
3136a-o	Same, set of 15 singles *	-	10.50	5.50	3178	\$3.00 Mars Explorer S/S	-	6.95	5.50																																																												
3137	32c Bugs Bunny Sheet of 10	-	6.75	-	3178a	Same, Imperforate Pair*	-	13.50	12.50																																																												
3137a	32c Bugs single *	-	.75	.30	YC97	1997 Commems(105)	77.50	117.50	-																																																												
3138	32c Same, 1 stamp Imperf *	-	100.00	-	<table border="1"> <thead> <tr> <th>CATALOG NO.</th> <th>DESCRIPTION</th> <th>PLT. # STRIP</th> <th>MINT 3</th> <th>MINT NH</th> <th>USED</th> </tr> </thead> <tbody> <tr> <td colspan="6" style="text-align: center;">1998 DEFINITIVE COILS</td> </tr> <tr> <td>3207</td> <td>(5c) Wetlands Coil</td> <td>1.25</td> <td>.25</td> <td>.20</td> <td></td> </tr> <tr> <td>3207A</td> <td>Same. Self Adhesive</td> <td>1.35</td> <td>.25</td> <td>.35</td> <td></td> </tr> <tr> <td>3208</td> <td>(25c) Diner Coil</td> <td>2.95</td> <td>.55</td> <td>.40</td> <td></td> </tr> <tr> <td>3208A</td> <td>Same, Self Adhesive</td> <td>2.95</td> <td>.55</td> <td>.35</td> <td></td> </tr> <tr> <td>3229</td> <td>(10c) Bicycle Coil</td> <td>1.55</td> <td>.25</td> <td>.20</td> <td></td> </tr> <tr> <td>3228</td> <td>Same, Self Adhesive</td> <td>1.55</td> <td>.25</td> <td>.20</td> <td></td> </tr> <tr> <td>3270</td> <td>(10c) Eagle and Shield</td> <td>2.50</td> <td>.30</td> <td>.25</td> <td></td> </tr> <tr> <td>3271</td> <td>Same, Self Adhesive</td> <td>1.95</td> <td>.30</td> <td>.25</td> <td></td> </tr> </tbody> </table>					CATALOG NO.	DESCRIPTION	PLT. # STRIP	MINT 3	MINT NH	USED	1998 DEFINITIVE COILS						3207	(5c) Wetlands Coil	1.25	.25	.20		3207A	Same. Self Adhesive	1.35	.25	.35		3208	(25c) Diner Coil	2.95	.55	.40		3208A	Same, Self Adhesive	2.95	.55	.35		3229	(10c) Bicycle Coil	1.55	.25	.20		3228	Same, Self Adhesive	1.55	.25	.20		3270	(10c) Eagle and Shield	2.50	.30	.25		3271	Same, Self Adhesive	1.95	.30	.25	
CATALOG NO.	DESCRIPTION	PLT. # STRIP	MINT 3	MINT NH	USED																																																																
1998 DEFINITIVE COILS																																																																					
3207	(5c) Wetlands Coil	1.25	.25	.20																																																																	
3207A	Same. Self Adhesive	1.35	.25	.35																																																																	
3208	(25c) Diner Coil	2.95	.55	.40																																																																	
3208A	Same, Self Adhesive	2.95	.55	.35																																																																	
3229	(10c) Bicycle Coil	1.55	.25	.20																																																																	
3228	Same, Self Adhesive	1.55	.25	.20																																																																	
3270	(10c) Eagle and Shield	2.50	.30	.25																																																																	
3271	Same, Self Adhesive	1.95	.30	.25																																																																	
3138sh	32c Same, 10 stamps Imperf *	-	140.00	-																																																																	
UX281	Same, Postal Card *	-	1.50	-	<p style="text-align: center;">1998 - 2000 CELEBRATE THE CENTURY SHEETS</p> <table border="1"> <thead> <tr> <th>CATALOG NO.</th> <th>DESCRIPTION</th> <th>MINT SHEET</th> <th>USED SHEET</th> <th>USED SINGLES</th> </tr> </thead> <tbody> <tr> <td>3182</td> <td>1900's Sheet of 15</td> <td>11.95</td> <td>10.95</td> <td>10.50</td> </tr> <tr> <td>3183</td> <td>1910's Sheet of 15</td> <td>11.95</td> <td>10.95</td> <td>10.50</td> </tr> <tr> <td>3184</td> <td>1920's Sheet of 15</td> <td>11.95</td> <td>10.95</td> <td>10.50</td> </tr> <tr> <td>3185</td> <td>1930's Sheet of 15</td> <td>11.95</td> <td>10.95</td> <td>10.50</td> </tr> <tr> <td>3186</td> <td>1940's Sheet of 15</td> <td>11.95</td> <td>10.95</td> <td>10.50</td> </tr> <tr> <td>3187</td> <td>1950's Sheet of 15</td> <td>11.95</td> <td>10.95</td> <td>10.50</td> </tr> <tr> <td>3188</td> <td>1960's Sheet of 15</td> <td>12.95</td> <td>11.95</td> <td>11.50</td> </tr> <tr> <td>3189</td> <td>1970's Sheet of 15</td> <td>12.95</td> <td>11.95</td> <td>11.50</td> </tr> <tr> <td>3190</td> <td>1980's Sheet of 15</td> <td>12.95</td> <td>11.95</td> <td>11.50</td> </tr> <tr> <td>3191</td> <td>1990's Sheet of 15</td> <td>12.95</td> <td>11.95</td> <td>11.50</td> </tr> <tr> <td>YCCC</td> <td>3182-91 (10)</td> <td>119.00</td> <td>115.00</td> <td>109.50</td> </tr> </tbody> </table>					CATALOG NO.	DESCRIPTION	MINT SHEET	USED SHEET	USED SINGLES	3182	1900's Sheet of 15	11.95	10.95	10.50	3183	1910's Sheet of 15	11.95	10.95	10.50	3184	1920's Sheet of 15	11.95	10.95	10.50	3185	1930's Sheet of 15	11.95	10.95	10.50	3186	1940's Sheet of 15	11.95	10.95	10.50	3187	1950's Sheet of 15	11.95	10.95	10.50	3188	1960's Sheet of 15	12.95	11.95	11.50	3189	1970's Sheet of 15	12.95	11.95	11.50	3190	1980's Sheet of 15	12.95	11.95	11.50	3191	1990's Sheet of 15	12.95	11.95	11.50	YCCC	3182-91 (10)	119.00	115.00	109.50
CATALOG NO.	DESCRIPTION	MINT SHEET	USED SHEET	USED SINGLES																																																																	
3182	1900's Sheet of 15	11.95	10.95	10.50																																																																	
3183	1910's Sheet of 15	11.95	10.95	10.50																																																																	
3184	1920's Sheet of 15	11.95	10.95	10.50																																																																	
3185	1930's Sheet of 15	11.95	10.95	10.50																																																																	
3186	1940's Sheet of 15	11.95	10.95	10.50																																																																	
3187	1950's Sheet of 15	11.95	10.95	10.50																																																																	
3188	1960's Sheet of 15	12.95	11.95	11.50																																																																	
3189	1970's Sheet of 15	12.95	11.95	11.50																																																																	
3190	1980's Sheet of 15	12.95	11.95	11.50																																																																	
3191	1990's Sheet of 15	12.95	11.95	11.50																																																																	
YCCC	3182-91 (10)	119.00	115.00	109.50																																																																	
3139-40	50c,60c Pacific 97 S. Sheets	-	26.50	22.50	<div style="border: 2px solid black; border-radius: 15px; padding: 10px; text-align: center;"> <h2 style="margin: 0;">VOLUME DISCOUNTS</h2> <p style="margin: 0;">Special discount for larger purchases. On any purchase over \$150.00, take 4% discount, over \$400.00 take 8% discount, and over \$1,000.00 take 10% discount.</p> </div>																																																																
3139a	50c Franklin, single *	-	1.00	.90																																																																	
3140a	60c Washington, single *	-	1.25	1.20																																																																	
3141	32c Marshall Plan	2.65	.70	.25																																																																	
3141s	Same, Pane of 20 *	-	12.50	-																																																																	
3142	32c Aircraft Sheet of 20	-	12.95	14.95																																																																	
3142a-t	Same, Set of 20 singles *	-	13.50	10.95																																																																	
3143-6	32c Football Coaches, Att.	2.95	2.60	-																																																																	
3143-6	Same, set of singles *	-	2.80	1.00																																																																	
3143-6s	Same, Pane of 20 *	-	13.50	-																																																																	
(Each of the coaches was issued singly with added red bar)																																																																					
3147	32c Vince Lombardi	2.95	.75	.65																																																																	
3147s	Same, Pane of 20 *	-	14.50	-																																																																	
3148	32c Bear Bryant	2.95	.75	.65																																																																	
3148s	Same, Pane of 20 *	-	14.50	-																																																																	
3149	32c Pop Warner	2.95	.75	.65																																																																	
3149s	Same, Pane of 20 *	-	14.50	-																																																																	
3150	32c George Halas	2.95	.75	.65																																																																	
3150s	Same, Pane of 20 *	-	14.50	-																																																																	
3151	32c Dolls sheet of 15	-	13.50	10.95																																																																	
3151a-o	Same, Set of 15 singles *	-	13.60	8.95																																																																	
3152	32c Humphrey Bogart	3.50	.85	.25																																																																	
3152s	Same, Pane of 20 *	-	15.50	10.95																																																																	
3153	32c Stars and Stripes	2.95	.70	.25																																																																	
3154-7	32c Opera Singers, Att'd	3.25	2.90	1.95																																																																	
3154-7	Same, set of 4 singles *	-	2.95	1.50																																																																	
3154-7s	Same, Pane of 20 *	-	14.50	9.95																																																																	
3158-65	32c Composers	(8) 12.95	9.50	7.50																																																																	
3158-65	Same, Set of 8 singles *	-	9.95	6.95																																																																	
3158-65s	Same, Pane of 20 *	-	16.50	14.95																																																																	
3166	32c Padre Felix Varela	2.95	.70	.25																																																																	
3166s	Same, Pane of 20 *	-	12.50	-																																																																	
3167	32c Air Force	2.95	.70	.25																																																																	
3167s	Same, Pane of 20 *	-	12.50	-																																																																	

CATALOG NO.	DESCRIPTION	PLATE BLOCK	MINT NH	USED	CATALOG NO.	DESCRIPTION	PLATE BLOCK	MINT NH	USED
1998 COMMEMORATIVES									
3179	32c Year of the Tiger	2.95	.80	.25	3227	32c Organ Donor SA	2.95	.70	.25
3179s	Same, Pane of 20 *	-	14.50	-	3227s	Same, Pane of 20 *	-	12.50	-
3180	32c Alpine Skiing	2.95	.70	.25	3230-4	32c Bright Eyes, Att'd	(10) 6.75	3.45	-
3180s	Same, Pane of 20 *	-	12.50	-	3230-4s	Same, Set of 5 singles *	-	3.50	1.25
3181	32c Madam Walker SA	2.95	.70	.25	3230-4s	Same, Pane of 20 *	-	14.50	-
3181s	Same, Pane of 20 *	-	14.50	-	3235	32c Klondike	2.95	.70	.25
3192	32c Remember the Maine	2.95	.70	.25	3235s	Same, Pane of 20 *	-	12.50	-
3192s	Same, Pane of 20 *	-	13.50	-	3236	32c American Art Sheet	-	17.50	13.95
3193-7	32c Trees,SA Att,d	(10) 11.50	5.90	-	3236a-t	Same, Set of 20 Singles *	-	17.95	13.50
3193-97	Same, Set of 5 singles *	-	6.25	1.25	3237	32c Ballet	2.95	.70	.25
3193-7s	Same, Pane of 20 *	-	14.50	-	3237s	Same, Pane of 20 *	-	13.50	-
3198-3202	32c Calder, Att'd	(10) 7.50	3.25	4.95	3238-42	32c Space, Att'd	(10) 6.75	3.25	3.50
3198-3202s	Same, Set of 5 singles *	-	3.35	1.85	3238-42s	Same, Set of 5 singles *	-	3.20	2.95
3198-3202s	Same, Pane of 20 *	-	13.50	14.95	3238-42s	Same, Pane of 20 *	-	13.50	12.50
3203	32c Cinco de Mayo SA	2.95	.70	.25	3243	32c Giving & Sharing SA	2.95	.70	.25
3203s	Same, Pane of 20 *	-	12.50	-	3243s	Same, Pane of 20 *	-	12.50	-
3204	32c Sylvester & Tweety Pane of 10	6.50	6.95		3244	32c Madonna SA [BK]	-	.70	.25
3204a	Same, single stamp *	-	.75	.50	3244a	Same, Booklet Pane of 20 *	-	12.50	-
3205	Sylvester Pane, 1 stamp Imperf	-	12.50	17.50	3245-8	32c Wreaths [BK],Att	-	19.95	-
UX291	Sylvester Postal Card *	-	1.50	-	3245-8	Same, Set of 4 singles *	-	-	2.95
3206	32c Wisconsin SA	2.95	.70	.25	3245-8V	Same, Vending bklt of 15 *	-	65.00	-
3206s	Same, Pane of 20 *	-	13.50	-	3249-52	32c Wreaths, SA, Att'd	8.95	8.75	-
					3249-52	Same, Set of 4 singles *	-	-	5.95
					3249-52s	Same, Pane of 20 * sheet	-	39.50	29.95
					3249-52b	Same, from Bklt Block of 9	-	14.95	-
					3249-52b	Same, Set of 4 singles *	-	-	3.95
					3249-52a	Same, Booklet Pane of 20 *	-	29.50	-
					YC98	1998 Commems 3179//52	84.50	145.00	-
					1998 HIGH VALUES				
					3261	\$3.20 Space Shuttle SA	24.50	6.50	2.25
					3262	\$11.75 Space Shuttle	89.50	22.50	10.95
1998 "H" STAMPS									
SA=Self Adhesive, WA=Water Activated, AV=Avery Denison, SV=Stamp Venturers, BEP=Bureau of Eng & Printing, BCA=Banknote Co of America, AP=Ashton Potter									
3209	1c- \$2.00 Trans Miss. Sheet	-	9.50	9.95	3257	1c Weather Vane AP	.50	.25	.20
3209a-i	Same, Set of 9 Singles *	-	9.95	10.95	3258	1c Weather Vane BCA	.50	.25	.20
3210	Sheet with 9 \$1.00 stamps	-	21.95	14.50	3259	22c Uncle Sam	2.50	.50	.25
3210a	Single from sheet *	-	2.25	1.95	3263	22c Uncle Sam Coil (PNC)	3.50	.65	.25
3211	32c Berlin Airlift	2.95	.70	.25	3353	22c Uncle Sam Coil (PNC)	2.50	.65	.25
3211s	Same, Pane of 20 *	-	12.50	9.95	3260 / 3269 are (33c) "H" stamp, Hat with U.S. Flag.				
3212-5	32c Folk Musicians	3.95	3.55	3.50	3260	(33c) Hat SV WA	3.25	.75	.25
3212-5	Same, Top Plt Blk. of 8 *	8.50	-	-	3264	(33c) BEP WA Coil (PNC)	4.95	.70	.25
3212-5	Same, Set of 4 singles *	-	3.65	2.25	3265	(33c) BEP Coil (100) (PNC)	4.95	.85	.25
3212-5s	Same, Pane of 20 *	-	17.50	14.50	3266	(33c) BEP Coil(3000) (PNC)	11.50	1.50	1.00
3216-9	32c Gospel Singers	4.50	4.25	3.75	3267	(33c) BEP SA from Bklt	-	.75	.25
3216-9	Same, Top Plt Blk. of 8 *	9.50	-	-	3267a	Same, Pane of 10	-	7.50	-
3216-9	Same, Set of 4 singles *	-	3.95	2.25	3268	(33c) AV, SA Bklt	-	.75	1.25
3216-9s	Same, Pane of 20 *	-	17.50	14.50	3268a	Same, Pane of 10	-	7.50	-
3220	32c Spanish Settlement	2.95	.70	.25	3268c	Same, Pane of 20	-	16.50	-
3220s	Same, Pane of 20 *	-	12.50	11.50	3269	(33c) AV SA ATM Bklt	-	.85	.65
3221	32c Stephen Vincent Benet	2.95	.70	.25	3269a	Same, Pane of 18	-	14.95	-
3221s	Same, Pane of 20 *	-	12.50	11.50	3270	(10c) Bulk WA Coil (PNC)	1.65	.50	.25
3222-5	32c Tropical Birds, Att	2.95	2.75	2.25	3271	(10c) Bulk SA Coil (PNC)	1.50	.50	.25
3222-5	Same, Set of 4 singles *	-	2.90	1.00					
3222-5s	Same, Pane of 20 *	-	12.50	11.50					
3226	32c Alfred Hitchcock	4.25	.75	.30					
3226s	Same, Pane of 20 *	-	16.50	12.50					

CATALOG NO. DESCRIPTION PLATE BLOCK MINT NH USED
1999 DEFINITIVE ISSUES



3277	33c BEP City Flag WA	57.50	.75	1.25
3278	33c Flag/City Die Cut 11.1	4.25	.70	.25
3278a	Same, Booklet Pane of 4	-	2.75	-
3278b	Same, Booklet Pane of 5	-	3.50	-
3278c	Same, Booklet Pane of 6	-	3.95	-
3278v	Same, Vending booklet of 15	-	11.95	-
3278d	Same, SA Booklet Pane of 10	-	8.75	-
3278e	Same, SA Booklet Pane of 20	-	14.95	-
3278F	33c Flag/City 11.5 x 11.75 [BK]	1.50	.35	
3278Fg	Same, SA Booklet Pane of 20	-	27.50	-
3279	33c BEP City Flag SA [BK]	-	.85	.45
3279a	Same, Pane of 10	-	8.50	-
3280	33c City Flag WA Coil (PNC)	3.25	.70	.60
3281	Same, SA Coil (100) (PNC)	3.75	.75	.25
3282	Same, SA Coil (3000) (PNC)	3.45	.75	.55
3283	33c Classroom Flag [BK]	-	.75	.25
3283a	Same, SA Booklet Pane of 18	-	13.95	-
3353	22c Uncle Sam WA (PNC)	2.50	.50	.60

1999 COMMEMORATIVES



3272	33c Year of the Rabbit	2.95	.80	.25
3272s	Same, Pane of 20*	-	14.95	-
3273	33c Malcolm X	3.25	.80	.25
3273s	Same, Pane of 20*	-	15.95	-
3274	33c Victorian Love SA	-	.70	.25
3274a	Same, Pane of 20*	-	12.95	10.50
3275	55c Victorian Love SA	4.40	1.10	.35
3275s	Same, Pane of 20*	-	21.95	-
3276	33c Hospice Care	2.95	.70	.25
3276s	Same, Pane of 20*	-	13.50	-
3286	33c Irish Immigration	2.95	.70	.25
3287	33c A. Lunt & Lynn Fontane	2.95	.70	.25
3287s	Same, Pane of 20*	-	12.95	9.95



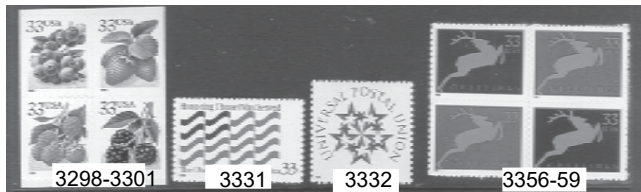

3288-92	33c Arctic Animals Att'd	(10)8.95	4.25	-
3288-92	Same, Set of 5 Singles*	-	4.30	1.25
3292s	Same, Pane of 15*	-	13.95	11.95
3293	33c Sonoran Desert sheet of 10	-	7.95	6.50
3293a-j	Same, Set of 10 Singles*	-	-	4.95
3294-97	33c Berries SA BK Block of 9	-	12.25	-
3294-97	Same, Set of 4 Singles *	-	5.95	1.25
3297b	Same, Booklet of 20*	-	16.50	-
3298-3301	33c Berries SA BK Att'd	-	4.50	-
3298-3301	Same, Set of 4 Singles*	-	4.60	2.50

CATALOG NO. DESCRIPTION PLATE BLOCK MINT NH USED



3301v	Vending Booklet of 15*	-	14.95	-
3302-05	33c Berries Coil (PNC 8)*	17.00	8.50	-
3302-05	Same, Set of 4 Singles*	-	8.75	1.00
3306	33c Daffy Duck Pane of 10	-	7.95	7.50
3306a	33c Daffy Duck Single*	-	.75	.45
3307	33c Daffy Duck Imperf Pane	-	22.50	17.50
UX304	Daffy Duck Postal Card *	-	1.50	-
3308	33c Ayn Rand	2.95	.70	.25
3308s	Same, Pane of 20*	-	12.95	-
3309	33c Cinco de Mayo SA	2.95	.70	.25
3309s	Same, Pane of 20*	-	13.95	-
3310-13	Tropical Flowers [BK]	-	2.65	-
3310-13	Same, Set of 4 Singles*	-	-	1.00
3313a	Same, Pane of 20*	-	12.95	-
3314	33c John & William Bartram	2.95	.70	.25
3314s	Same, Pane of 20*	-	12.95	-
3315	33c Prostate Cancer	2.95	.70	.25
3315s	Same, Pane of 20*	-	12.95	-
3316	33c California Gold	2.95	.70	.25
3316s	Same, Pane of 20*	-	12.95	-
3317-20	33c Aquarium Fish Att'd	(8) 5.50	2.95	-
3317-20	Same, Set of 4 Singles*	-	2.75	1.00
3320s	Same, Pane of 20*	-	12.95	11.50
3321-24	33c Xtreme Sports, Att'd	3.25	3.10	-
3321-24	Same, Set of 4 Singles*	-	2.95	1.00
3321-24	Same, Plt Blk of 10*	6.95	-	-
3324s	Same, Pane of 20*	-	14.95	-
3325-28	33c American Glass, Att'd	-	5.95	4.95
3325-28	Same, Set of 4 Singles*	-	5.50	1.00
3328s	Same, Pane of 15*	-	19.95	11.50
3329	33c James Cagney	3.95	.80	.25
3329s	Same, Pane of 20*	-	17.95	14.50
3330	55c Billy Mitchell	4.50	1.10	.30
3330s	Same, Pane of 20*	-	21.95	-
3331	33c Honoring Who Served	2.95	.70	.25
3331s	Same, Pane of 20*	-	12.95	-
3332	45c Universal Postal Union	4.25	.95	.45
3332s	Same, Pane of 20*	-	19.95	12.50
3333-37	33c Trains	(10) 7.50	3.75	2.95
3333-37	Same, Set of 5 Singles*	-	3.85	1.25
3337s	Same, Pane of 20*	-	14.95	10.95
UX307-11	Set of 5 Postal Cards*	-	6.75	-
3338	33c Frederic Olmsted	2.95	.70	.25
3338	Same, Pane of 20 *	-	12.95	-
3339-44	33c Composers Att'd	(6) 6.50	5.95	5.50
3339-44	Same, Set of 6 singles*	-	6.25	3.25
3339-44	Same, Top Plt Blk of 8*	(8) 9.95	-	-
3344s	Same, Pane of 20*	-	19.95	15.95
3345-50	33c Songwriters, Att'd	(6) 6.50	5.95	5.50
3345-50	Same, Set of 6 singles*	-	6.25	3.25
3345-50	Same, Top Plt Blk of 8*	(8) 9.95	-	-
3350s	Same, Pane of 20*	-	19.95	15.95
3351	33c Insects sheet of 20	-	15.95	11.50
3351a-t	Same, Set of 20 Singles*	-	14.25	9.95
3352	33c Hanukkah	2.95	.70	.25
3352s	Same, Pane of 20*	-	12.95	-

CATALOG					CATALOG				
NO.	DESCRIPTION	PLATE BLOCK	MINT NH	USED	NO.	DESCRIPTION	PLATE BLOCK	MINT NH	USED
3354	33c Nato	2.95	.70	.25	3397	33c Summer Sports	2.95	.70	.25
3354s	Same, Pane of 20*	-	12.95	-	3397s	Same, Pane of 20*	-	12.95	9.95
3355	33c Madonna [BK]	-	.70	.25	3398	33c Adoption	2.95	.70	.25
3355a	Same, Pane of 20*	-	12.95	-	3398s	Same, Pane of 20*	-	12.95	9.95
3356-59	33c Holiday Deer Att'd	7.95	7.50	-	3399-3402	33c Youth Sports att'd	2.95	2.85	2.90
3356-59	Same, Set of 4 Singles*	-	7.75	3.25	3399-3402	Same, Set of 4 Singles*	-	2.95	2.50
3359s	Same, Pane of 20*	-	29.95	-	3402s	Same, Pane of 20*	-	13.95	11.50
3360-63	33c Deer [BK] Att'd	-	4.50	-	3403	33c Stars & Stripes sheet	-	14.95	-
3360-63	Same, Set of 4 Singles*	-	4.75	1.75	3403a-t	Same, set of 20 singles*	-	15.25	11.95
3363a	Same, booklet pane of 20*	-	34.50	-	3404-7	33c Fruit Berries Linerless Coil	-	16.95	-
3364-67	33c Holiday Deer [BK] Att'd	-	12.25	-	3404-7	Same, Set of 4 Singles*	-	16.75	2.80
3364-67	Same, Set of 4 Singles*	-	12.50	2.25	3408	33c Legends of Baseball sheet	-	14.95	13.95
3367v	Same Complete Vending Bklt*	-	38.50	-	3408a-t	Same, Set of 20 singles*	-	15.00	9.95
UX357-60	Deer Postal Cards *	-	3.50	-	UX337-56	Same, Set of 20 postal cards*	-	19.95	-
3368	33c Kwanzaa	2.95	.70	.25	3409	60c Vastness of Space S/S(6)	-	14.50	13.95
3368s	Same, Pane of 20*	-	12.95	-	3410	\$1 Solar System S/S (5)	-	17.50	18.95
3369	33c "2000" New Year	2.95	.70	.25	3411	\$3.20 Gravity Hologram S/S	-	22.50	21.50
3369s	Same, Pane of 20*	-	13.95	11.50	3412	\$11.75 Moon Hologram S/S	-	39.50	38.95
YC99	1999 Commems (88) Cpl	135.00	146.50	-	3413	\$11.75 Space Hologram S/S	-	39.50	38.95
2000 COMMEMORATIVES					3414-17	33c Stampin' The Future	(8)5.25	2.75	2.50
					3414-17	Same, Set of 4 Singles*	-	2.85	1.50
3294a-7a	33c Fruit Berries (2000)	-	4.50	-	3414-17s	Same, Pane of 20*	-	12.95	13.95
3394a-97a	Same, Set of 4 Singles*	-	4.65	1.50	3438	33c California SA	2.95	.70	.40
3297d	Same, Booklet of 20*	-	19.50	-	3438s	Same, Pane of 20*	-	13.95	-
3370	33c Year of the Dragon	2.95	.80	.25	3439-43	33c Sea Creatures, att'd	(10) 7.50	3.75	3.50
3370s	Same, Pane of 20*	-	13.95	-	3439-43	Same, Set of 5 Singles*	-	3.90	2.75
3371	33c Patricia Roberts Harris	2.95	.70	.25	3443s	Same, Pane of 15*	-	10.95	11.50
3371s	Same, Pane of 20*	-	13.50	11.50	3444	33c Thomas Wolfe	2.95	.70	.25
3372	33c Submarine	2.95	.70	.25	3444s	Same, Pane of 20*	-	12.95	-
3372s	Same, Pane of 20*	-	13.50	11.50	3445	33c White House SA	2.95	.70	.25
3373-7	22c, 33c, 55c, 60c, \$3.20 Submarines	-	17.50	24.50	3445s	Same, Pane of 20*	-	13.95	-
	Booklet Pane of 5	-	17.50	24.50	3446	Edward G Robinson	7.25	1.50	.25
3373bk	Same, souvenir bklt of 2 panes *	-	34.95	-	3446s	Same, Pane of 20*	-	19.50	14.50
3378	33c Pacific Rain Forest sheet	-	10.00	9.95	YC2000	2000 Commems (108) Cpl	65.00	265.00	-
3378a-j	Same, Set of 10 Singles*	-	-	5.50	2000 - 9 DEFINITIVES				
3379-83	33c Louise Nevelson	(10)6.50	3.25	4.40					
3379-83	Same, Set of 5 Singles*	-	-	3.50	3420	10c Gen Joseph Stillwell	.80	.25	.20
3383s	Same, Pane of 20*	-	12.95	11.95	3422	23c Wilma Rudolph	1.85	.50	.25
3384-8	33c Hubble Telescope	(10)6.50	3.25	3.25	3422	Same, Pane of 20	-	8.95	-
3384-8	Same, Set of 5 Singles*	-	3.35	2.25	3426	33c Claude Pepper	2.95	.70	.25
3388s	Same, Pane of 20*	-	12.95	11.50	3426s	Same, Pane of 20	-	13.50	-
3389	33c American Samoa	2.95	.85	.25	3427	58c Margaret Smith (2007)	5.25	1.30	.95
3389s	Same, Pane of 20*	-	12.95	-	3427s	Same, Pane of 20	-	24.50	-
3390	33c Library of Congress	2.95	.70	.25	3427A	59c James Michener (2008)	4.95	1.25	.25
3390s	Same, Pane of 20*	-	12.95	9.95	3427As	Same, Sheet of 20	-	24.95	-
3391	33c Roadrunner sheet	-	8.75	8.50	3428	63c Jonas Salk (2006)	6.25	1.50	.45
3391a	Same, Single stamp*	-	.90	.30	3428s	Same, Pane of 20	-	29.50	-
3392	33c Roadrunner Imperf Sheet	-	19.95	17.95	3430	75c Harriet B Stowe (2007)	7.25	1.75	.70
UX314	20c Roadrunner Postal Card*	-	1.35	-	3430s	Same, Pane of 20	-	27.50	-
3393-96	33c Soldiers, Att'd	3.25	2.95	-	3431	76c H. Caraway SA 11 x 11	6.25	1.60	.40
3393-96	Same, Set of 4 Singles*	-	3.05	1.00	3432	76c H. Caraway SA 11.5 x 11	24.50	7.50	3.25
3396s	Same, Pane of 20*	-	13.95	13.95	3432A	76c Edward Trudeau (2008)	7.50	1.90	.65
					3432As	Same, Sheet of 20	-	37.50	-

CATALOG					CATALOG				
NO.	DESCRIPTION	PLATE BLOCK	MINT NH	USED	NO.	DESCRIPTION	PLATE BLOCK	MINT NH	USED
3432B	78c Mary Lasker (2009)	7.50	1.60	1.00	3478-81	34c Flowers SA Coil (PNC 5)	9.95	5.95	-
3432Bs	Same, Sheet of 20	-	29.95	-	3478-81	Same Set of 4 Singles	-	6.25	1.60
3433	83c Edna Ferber	6.95	1.75	.70	3482	20c G Wash 11.25 x 11	-	.60	.25
3433s	Same, Pane of 20	-	37.95	-	3482a	Same, Convertible bklt of 10	-	6.00	-
3434	83c Edna Ferber 2003	6.50	1.60	.70	3482v	Same, Vending bklt of 10	-	6.00	-
3434s	Same, Pane of 20	-	31.95	-	3483	20c G Wash 10.5 x 11	-	5.50	3.95
3435	87c Albert Sabin	7.25	1.80	.65	3483	Same, Convertible bklt of 10	-	21.95	-
3435s	Same, Pane of 20	-	34.95	-	3483	Same, Vending bklt of 10	-	35.95	-
3436	23c Wilma Rudolph [BK]	-	.50	.25	3484	21c Bison 11.25 x 11	-	.60	.35
3436a	Same, Convertible Bklt of 10	-	4.95	-	3484	Same, Convertible bklt of 10	-	6.00	-
3436vb	Same, Vending Bklt of 10	-	4.95	-	3484v	Same, Vending bklt of 10	-	6.00	-
3447a	(10c) Lion SA Coil (PNC)1.95	1.95	.25	.30	3484A	21c Bison 10.5 x 11	-	5.95	3.95
	Date 2000				3484A	Same, Convertible bklt of 10	-	21.00	-
3447a	(10c) Lion SA Coil Strip 3	2.75	-	-	3484A	Same, Vending bklt of 10	-	35.95	-
3448	(34c) Flag over Farm WA	8.75	1.00	.50	3485	34c Statue of Liberty SA	-	.70	.25
3449	(34c) Flag over Farm SA	4.95	1.00	.25	3485a	Same, Convertible bklt of 10	-	6.95	-
3450	(34c) Flag over Farm SA[BK]	-	.95	.75	3485b	Same, Convertible bklt of 20	-	14.95	-
3450a	Same, ATM Pane of 18	-	15.95	-	3485v	Same, Vending bklt of 20	-	19.95	-
3451	(34c) Statue of Liberty SA[BK]	-	.70	.25	3487-90	34c Four Flowers SA	-	3.50	-
3451a	Same Booklet of 20	-	13.95	-	3487-90	Same Set of 4 Singles	-	3.60	1.10
3451vb	Same, Vending Booklet of 20	-	19.50	-	3487-90b-d	Same Vending Bklt of 20	-	17.50	-
3452	34c Statue of Lib WA (PNC) 3.95	3.95	.75	.25	3487-90e	Same Convert. Bklt of 20	-	19.95	-
3453	Same, SA Coil (PNC) 5.95	5.95	.85	.25	3491-2	34c Apple-Orange diecut 11.3	-	1.50	.75
3454-7	(34c) Flowers 10.25x10.75[BK]-	-	4.25	-	3491-2	Same Set of 2 Singles	-	1.55	1.10
3454-7	Same Set of 4 Singles	-	4.35	1.10	3491-2b	Same, Convertible bklt of 20	-	15.95	-
3457e	Same, dbl sided booklet of 20	-	21.95	-	3493-4	Same, diecut 11.5 x 10.8	-	1.95	-
3457b	Same, Vending booklet of 20	-	18.95	-	3493-4	Same Set of 2 Singles	-	2.05	1.70
3458-61	(34c) Flowers 11.5x11.75[BK]	-	19.50	-	3493-4a	Same, Vending booklet of 20	-	19.95	-
3458-61	Same Set of 4 Singles	-	19.95	3.50	3495	34c Flag over Farm SA	-	1.00	-
3459-61a2	Same, bklt of 20 (2 3458-61)	-	49.95	-	3495a	Same, ATM Booklet of 18	-	17.95	-
3462-65	(34c) Flowers SA Coil (PNC) 26.95	26.95	19.95	-	3520	(10c) Atlas Statue (PNC 3)	1.75	.25	.20
3462-65	Same Set of 4 Singles	-	20.95	1.95	3522	(15c) Wagon SA Coil (PNC 3)	2.25	.35	.25
3466	34c Stat. Lib. SA Coil (PNC) 3.95	3.95	1.00	.95					
3467	21c Bison Water Activated	27.50	.50	.45					
3468	21c Bison Self Adhesive	3.95	.50	.25					
3468s	Same, Pane of 20	-	16.95	-					
3468A	23c G Washington SA	2.75	.50	.30					
3468As	Same, Pane of 20	-	12.95	-					
3469	34c Flag over Farm WA	24.95	.75	.45					
3470	34c Flag over Farm SA	5.95	1.00	.45					
3470s	Same, Pane of 20	-	29.95	-					
3471	55c Art Deco Eagle SA	4.50	1.10	.45					
3471s	Same, Pane of 20	-	21.95	-					
3471A	57c Art Deco Eagle	4.60	1.20	.65					
3471As	Same, Pane of 20	-	21.95	-					









2001 C O M M E M O R A T I V E S

3496	(34c) Rose & Love Letter SA	-	1.00	.25
3496a	Same, Convertible Bklt of 20 *	-	17.95	-
3497	34c Rose & Love Letter SA	-	1.00	.25
3497a	Same, Convertible Bklt of 20 *	-	17.95	-
3498	Same, from Vending Booklet	-	1.10	-
3498v	Same, Vending Booklet of 20 *	-	19.95	-
3499	55c Rose & Love Letter SA	4.50	1.20	.45
3499s	Same, Pane of 20 *	-	21.95	-
3500	34c Year of the Snake	2.95	.70	.25
3500s	Same, Pane of 20 *	-	14.95	-
3501	34c Roy Wilkins SA	2.95	.70	.25
3501s	Same, Pane of 20 *	-	13.95	-
3502	34c Amer Illustrators Sheet	-	18.95	15.50
3502a-t	Same Set of 20 Singles *	-	19.50	12.95
3503	34c Diabetes SA	2.95	.70	.25
3503s	Same, Pane of 20 *	-	12.95	-
3504	34c Nobel Prize	2.95	.70	.25



3472	\$3.50 Capitol Dome SA	27.50	6.95	1.75
3473	\$12.25 Wash Monument	89.50	23.95	11.50
3475	21c Bison SA Coil (PNC 3)	2.50	.50	.25
3475A	23c G Wash. SA Coil (PNC 3)	2.50	.50	.25
3476	34c Stat. Lib. WA Coil (PNC 3)	4.50	1.00	.25
3477	34c Stat. Lib. SA Coil (PNC 3)	3.95	1.00	.25

CATALOG					CATALOG				
NO.	DESCRIPTION	PLATE BLOCK	MINT NH	USED	NO.	DESCRIPTION	PLATE BLOCK	MINT NH	USED
3504s	Same, Pane of 20 *	-	13.95	-	3550	34c Same, Coil (100) (PNC)	4.95	1.25	.30
3505	Pan Am Invert S/S	-	8.95	5.95	3550A	34c Same, Coil (10,000) (PNC)	7.50	1.75	.80
3505a-c	1c, 2c, 4c Invert Singles *	-	1.95	2.95	3551	57c Rose & Love Letter SA	4.50	1.20	.50
3505d	80c Pan Am Single *	-	1.60	1.00	YC2001	2001 Commems (60) Cpl	82.50	135.00	-
3506	34c Great Plains Sheet of 10 SA	-	9.95	-	2002 C O M M E M O R A T I V E S				
3506a-j	Same Set of 10 Singles	-	-	5.95					
3507	34c Peanuts	3.50	.80	.35	3552-5	34c Winter Sports SA	3.50	2.85	-
3507s	Same, Pane of 20 *	-	17.50	-	3552-5	Same, Top Plate Block of 8 *	7.50	-	-
3508	34c U.S. Veterans	2.95	.70	.25	3552-5	Same Set of 4 Singles *	-	2.90	1.00
3508s	Same, Pane of 20 *	-	15.95	7.95	3552-5s	Same, Pane of 20 *	-	17.95	-
3509	34c Frida Kahlo	2.95	.70	.25	3556	34c Mentoring SA	2.95	.75	.25
3509s	Same, Pane of 20 *	-	15.95	14.95	3556s	Same, Pane of 20 *	-	13.95	9.95
3510-9	34c Baseball Fields	8.95	8.50	-	3557	34c Langston Hughes	2.95	.75	.25
3510-9	Same Set of 10 Singles *	-	8.95	3.50	3557s	Same, Pane of 20 *	-	14.95	-
3510-9s	Same, Pane of 20 *	-	17.95	16.95	3558	34c Happy Birthday	2.95	.75	.25
UX365-74	Same, set of 10 Postal Cards*	-	13.95	-	3558s	Same, Pane of 20 *	-	13.95	9.95
3521	34c Leonard Bernstein	2.95	.70	.25	3559	34c Year of the Horse	2.95	.75	.25
3521s	Same, Pane of 20 *	-	13.95	-	3559s	Same, Pane of 20 *	-	14.95	-
3523	34c Lucille Ball	3.50	.90	.30	3560	34c MilitaryAcadamy	2.95	.75	-
3523s	Same, Pane of 20 *	-	17.95	15.95	3560s	Same, Pane of 20 *	-	13.95	8.95
3524-7	34c Amish Quilts SA, Att'd	2.95	2.85	-	3561-3610	34c Greetings sheet of 50	-	34.95	33.95
3524-7	Same Set of 4 Singles *	-	2.95	1.00	3561-3610	Same Set of 50 Singles *	-	35.95	31.95
3524-7s	Same, Pane of 20 *	-	13.95	-	3611	34c Pine Forest Sheet of 10	-	18.50	17.50
3528-31	34c Carnivorous plants	3.25	2.85	2.95	3611a-j	Same Set of 10 Singles *	-	-	13.95
3528-31	Same Set of 4 Singles *	-	2.95	1.00	3612	5c Toleware Coil (PNC)	1.00	.25	.20
3528-31	Same Top Plate block of 10 *	6.95	-	-	3626-9	(37c) ND Antique Toys. Att'd	-	3.95	-
3528-31	Same, Pane of 20 *	-	13.95	-	3626-9	Same Set of 4 Singles *	-	4.25	1.00
3532	34c EID Greetings SA	2.95	.70	.30	3629c	Same, Convertible Bklt of 20 *	-	14.95	-
3532s	Same, Pane of 20 *	-	13.95	-	3629v	Same, Vending booklet of 20 *	-	14.95	-
3533	34c Enrico Fermi	2.95	.70	.25	3638-41	37c Antique Toys Coil (PNC)	10.95	5.95	-
3533s	Same, Pane of 20 *	-	13.95	-	3638-41	Same Set of 4 Singles *	-	6.05	1.75
3534	34c Porky Pig Sheet of 10	-	6.95	5.50	3642-5	37c Antique Toys Att'd	-	3.50	-
3534a	Same single stamp *	-	1.00	.25	3642-5	Same Set of 4 Singles *	-	5.25	1.75
3535	Porky Pig Imperf Sheet	-	49.50	39.50	3645e	Same, Convert bklt of 20 *	-	14.95	-
UX376	Porky Pig Postal Card*	-	1.50	-	3645v	Same, Vending bklt of 20 *	-	14.95	-
3536	34c Madonna SA	-	.75	.25	3649	37c Photography sheet of 20	-	19.95	17.95
3536a	Same, Convertible bklt of 20 *	-	14.95	-	3649a-t	Same Set of 20 Singles *	-	20.95	16.95
3537-40	34c Santas SA, Att'd	3.50	2.95	-	3650	37c Audubon	4.25	1.00	.25
3537-40	Same Set of 4 Singles *	-	3.25	2.75	3650s	Same, Pane of 20 *	-	14.95	-
3537-40s	Same, Pane of 20 *	-	16.95	-	3651	37c Houdini	3.25	.80	.25
3537a-40a	34c Santas from dbl sided bklt	-	5.50	-	3651s	Same, Pane of 20 *	-	14.95	-
3537a-40a	Same Set of 4 Singles *	-	5.55	2.75	3652	37c Andy Warhol	5.25	1.25	.25
3537a-40ab	Same Dbl Sided Bklt of 20 *	-	18.95	-	3652s	Same, Pane of 20 *	-	24.50	-
3541-4	34c Santas from Vending Bklt	-	3.50	-	3653-6	37c Teddy Bears, Att'd	3.60	3.50	-
3541-4	Same Set of 4 Singles *	-	3.75	1.65	3653-6	Same Set of 4 Singles*	-	3.55	1.00
3541-4a	Same, Vending Booklet of 20*	-	17.95	-	3653-6	Same, Top Plate Block 10*	10.50	-	-
3545	34c Madison	2.95	.70	.25	3653-6s	Same, Pane of 20 *	-	19.95	17.95
3545	Same, Pane of 20 *	-	13.95	-	UX385-5	Teddy Bear Postal Cards*	-	3.95	-
3546	34c We Give Thanks SA	2.95	.70	.25	3657	37c Love	-	.80	.25
3546	Same, Pane of 20 *	-	13.95	-	3657a	Same, Convertible Bklt of 20 *	-	14.95	-
3547	34c Hannukah SA	2.95	.70	.25					
3547	Same, Pane of 20 *	-	13.95	-					
3548	34c Kwanzaa SA	2.95	.70	.25					
3548	Same, Pane of 20 *	-	13.95	-					
3549	34c United We Stand SA	-	.70	.25					
3549a	Same, Convertible bklt of 20 *	-	14.95	-					
3549B	34c United We Stand w/2002	-	1.00	.50					
3549Be	Same,dbl sided bklt of 20 *	-	17.95	-					

CATALOG					CATALOG					
NO.	DESCRIPTION	PLATE BLOCK	MINT NH	USED	NO.	DESCRIPTION	PLATE BLOCK	MINT NH	USED	
										
3658	60c Love		4.95	1.20	.25	3613	3c Star 2002 at btm left	.50	.25	.30
3658s	Same, Pane of 20 *		-	23.95	-	3614	3c Star 2002 at btm right	.50	.25	.30
3659	37c Ogden Nash		3.25	.80	.25	3615	3c Star WA Coil	(PNC) .75	.25	.30
3659s	Same, Pane of 20 *		-	14.95	-	3616	23c G Washington WA	24.95	.60	.55
3660	37c Duke Kahanomoku		3.25	.80	.25	3617	23c Wash. SA Coil	(PNC) 2.50	.80	.35
3660s	Same, Pane of 20 *		-	14.95	-	3618	23c Wash Diecut 11.25 x 11	-	.80	.35
3661-4	37c American Bats, Att'd		3.50	3.20	-	3618c	Same, Convertible bkl of 10	-	6.95	-
3661-4	Same Set of 4 Singles *		-	3.25	1.75	3618v	Same, Vending bkl of 10	-	6.95	-
3661-4	Same, Top Plate Block of 8 *		6.50	-	-	3619	23c Wash Diecut 10.5 x 11	-	3.95	2.95
3661-4s	Same, Pane of 20 *		-	14.95	-	3619e	Same, bkl of 10	27.95	-	.20
3665-8	37c Women/Journalism, Att'd		3.50	3.20	-					
3665-8	Same Set of 4 Singles *		-	3.25	1.75	3620	(37c) Non Denom Flag WA	22.95	.95	.75
3665-8	Same, Top Plate Block of 8 *		6.50	-	-	3621	(37c) ND Flag SA sm. 2002	5.25	1.00	.30
3665-8s	Same, Pane of 20 *		-	14.95	12.95	3621s	Same, Pane of 20	-	24.95	-
3669	37c Irving Berlin		3.25	.80	.25	3622	(37c) ND Flag SA Coil	(PNC) 7.95	.85	.25
3669s	Same, Pane of 20 *		-	14.95	-	3623	(37c) ND Flag Sm 2002 [BK]	-	.90	.25
3670-71	37c Neuter & Spay, Pair		3.25	1.60	-	3623a	Same, Convertible Bkl of 20	-	14.95	-
3670-71	Same Set of 2 Singles *		-	1.65	.55	3624	(37c) ND Flag SA lg. 2002	-	.90	.85
3670-71	Same, Top Plate Block of 8 *		6.50	-	-	3624c	Same, dbl sided bkl of 20	-	16.95	-
3670-1s	Same, Pane of 20 *		-	14.95	12.95	3624v	Same, Vending Booklet of 20	-	16.95	-
3672	37c Hannukah		3.25	.80	.25	3625	(37c)ND Flag SA AV	-	.90	.25
3672s	Same, Pane of 20 *		-	14.95	-	3625a	Same, ATM Booklet of 18	-	15.95	-
3673	37c Kwanzaa		3.25	.80	.25	3629F	37c Flag 2003 WA	23.95	.90	.80
3673s	Same, Pane of 20 *		-	14.95	-	3630	37c Flag Small 2002	4.25	.90	.35
3674	37c EID		3.25	.80	.25	3630s	Same, Pane of 20	-	18.95	-
3674s	Same, Pane of 20 *		-	14.95	12.95	3631	37c Flag WA Coil	(PNC) 4.50	.90	.35
3675	37c Madonna		-	.90	.25	3632	Same, SA Coil diecut 10	(PNC) 4.50	.90	.25
3675a	Same, Conv Pane of 20 *		-	16.95	-	3632A	37c Flag 2003 diecut 10	(PNC) 4.50	.90	.50
										
3676-79	37c Snowmen		4.10	3.90	-	3632C	37c Flag 2004	(PNC) 7.50	1.50	.80
3676-79	Same Set of 4 Singles *		-	3.95	2.10	3633	Same, SA Coil diecut 8.5	(PNC) 4.50	.75	.60
3676-9s	Same, Pane of 20 *		-	17.95	-	3633A	37c Flag 2003 diecut 8.5	(PNC) 9.50	2.00	.55
3680-83	37c Snowmen, Coil	(PNC)	17.95	12.95	-	3633B	37c Flag 2005	(PNC) 44.50	9.50	.70
3680-83	Same Set of 4 Singles*		-	13.25	1.95	3634	37c Flag SA Lg 2002	-	.90	1.25
3684-87	37c Snowmen (from dbl side)		-	4.45	-	3634a	Same, SA Pane of 10	-	7.50	-
3684-87	Same Set of 4 Singles*		-	4.75	1.25	3635	37c Flag SA small 2002	-	.90	.45
3687a	Same, double sided pane of 20 *		-	16.95	-	3635a	Same, Convertible bkl of 20	-	14.95	-
3688-91	37c Snowmen (from vend bkl)		-	4.50	-					
3688-91	Same. Set of 4 singles *		-	4.55	1.75					
3691v	Same, Vending booklet of 20 *		-	23.95	-					
3692	37c Cary Grant		4.25	1.00	.25					
3692s	Same, Pane of 20 *		-	19.95	15.95					

CATALOG NO.	DESCRIPTION	PLATE BLOCK	MINT NH	USED
3636	37c Flag SA large 2002	-	.90	.50
3636c	Same, dbl sided conv pane of 20	-	14.95	-
3636v	Same, SA Vending bklt of 20	-	14.95	-
3636D	37 Flag 2004 from Dbl Side Bklt	-	1.00	.65
3636e	Same, double sided bklt of 20	-	22.50	-
3637	37c Flag ATM	-	1.00	.50
3637a	Same, ATM Booklet of 18	-	12.95	-

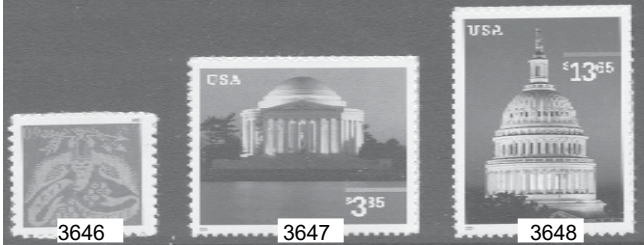

3646	60c Coverlet Eagle	4.95	1.25	.50
3646s	Same, Pane of 20	-	23.95	-
3647	\$3.85 Jefferson Memorial	29.50	7.40	2.25
3647A	Same, 2003 date	59.50	15.95	2.25
3648	\$13.65 Capitol Dome	99.50	27.50	9.95

2003 C O M M E M O R A T I V E S

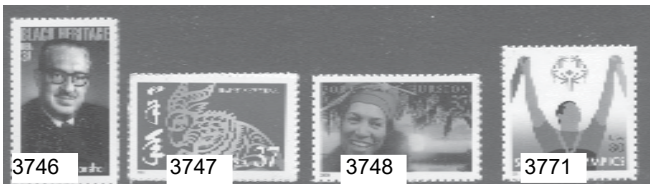

3746	37c Thurgood Marshall	3.25	.80	.25
3746s	Same, Pane of 20 *	-	14.95	-
3747	37c Year of the Ram	3.25	.90	.25
3747s	Same, Pane of 20 *	-	14.95	-
3748	37c Zora Hurston	3.25	.80	.25
3748s	Same, Pane of 20 *	-	14.95	-
3771	80c Special Olympics	6.75	1.60	.65
3771s	Same, Pane of 20 *	-	31.95	-
3772	37c Filmmaking Sheet	-	9.45	-
3772a-j	Same Set of 10 Singles *	-	10.50	8.75
3773	37c Ohio Statehood	3.25	.80	.25
3773s	Same, Pane of 20 *	-	14.95	-
3774	37c Pelican Island	3.25	.80	.25
3774s	Same, Pane of 20 *	-	14.95	-
3775	5c Seacoast Coil WA (PNC)	1.25	.25	.20
3776-80	37c Old Glory Pane	-	7.50	6.95
3776-80	Same Set of 5 Singles *	-	3.95	1.25
3780BK	Same, Prestige Booklet *	-	15.50	14.95
UX390-4	Same, Set of 5 Postal Cards *	-	8.95	-
3781	37c Cesar Chavez	3.25	.80	.25
3781s	Same, Pane of 20 *	-	14.95	-
3782	37c Louisiana Purchase	3.25	.80	.25
3782s	Same, Pane of 20 *	-	14.95	-
3783	37c Powered Flight	-	.80	.25
3783s	Same, Pane of 10 *	-	7.90	6.95
3784	37c Purple Heart BCA	3.25	.80	.35
3784s	Same, Pane of 20 *	-	14.95	-
3784a	37c Purple Heart AP	3.25	.80	.70
3784as	Same, Pane of 20 *	-	14.95	-
3785	5c Seacoast Coil SA (PNC)	1.25	.25	.20



CATALOG NO.	DESCRIPTION	PLATE BLOCK	MINT NH	USED
3786	37c Audrey Hepburn	5.25	1.20	.25
3786s	Same, Pane of 20 *	-	20.50	23.95
3787-91	37c SE Lighthouses, (10)	19.95	5.95	-
3787-91	Same Set of 5 Singles *	-	5.90	1.95
3787-91	Same, w/ 3788a error*	-	9.95	-
3791s	Same, Pane of 20 *	-	34.50	-
UX395-9	Same set of 5 Postal Cards *	-	9.95	-
3792-380 (25c)	Eagle Coil Strip10 (2003)	-	10.50	-
3792-3801	Same set of 10 singles*	-	10.55	3.50
3792a-3801a (25c)	Eagle Strip 10 (2005)	-	11.50	-
3792a-3801a	Same set of 10 singles *	-	11.55	3.50
3802	37c Arctic Tundra Pane 10	-	8.50	7.95
3802a-j	Same Set of 10 Singles *	-	-	4.95
3803	37c Korean Memorial	3.25	.80	.25
3803s	Same, Pane of 20 *	-	14.95	-
3804-7	37c Mary Cassat Att'd	-	3.75	-
3804-7	Same Set of 4 Singles *	-	3.95	1.50
3807a	Same, Conv Bklt of 20 *	-	14.95	-



3808-11	37c Football Heroes Att'd	3.50	3.25	-
3808-11	Same Set of 4 Singles *	-	3.45	1.50
3811s	Same, Pane of 20 *	-	14.95	-
3812	37c Roy Acuff	3.25	.80	.25
3812s	Same, Pane of 20 *	-	14.95	-
3813	37c Dist of Columbia	4.95	.80	.25
3813s	Same, Pane of 16 *	-	12.95	11.95
3814-8	37c Reptiles Strip of 5 (10)	8.95	3.95	-
3814-8	Same Set of 5 Singles *	-	4.25	2.25
3814-8	Same, Bottom Plate of 8 *	9.95	-	-
3818s	Same, Pane of 20 *	-	15.95	14.50
3820	37c Madonna	-	1.00	.25
3820a	Same, dbl sided pane of 20 *	-	14.95	-
3821-4	37c Holiday Music	3.25	3.20	-
3821-4	Same Set of 4 Singles *	-	3.25	1.50
3824s	Same, pane of 20 *	-	14.95	-
3821a-4a	37c Holiday Music [BK]	-	3.95	-
3821a-4a	Same Set of 4 Singles *	-	4.25	1.95
3824b	Same, dbl sided pane of 20 *	-	14.95	-
3825-8	37c Holiday Music	-	4.50	-
3825-8	Same Set of 4 Singles *	-	4.75	1.95
3825-8vb	Same, vending booklet of 20 *	-	21.50	-
UX401-4	Same set of 4 Postal Cards *	-	5.95	-
YC2003	2003 Commems Cpl (75)	55.00	77.50	-

2003 - 2007 D E F I N I T I V E S

3749	1c Tiffany Lamp (2007)	.80	.25	.20
3749A	1c Tiffany Lamp	.50	.25	.20
3749A	Same, Sheet of 20	-	1.95	-
3750	2c Navajo Necklace AV (2004)	.50	.25	.20
3750s	Same, Pane of 20	-	2.50	-
3751	2c Navajo Necklace SSP (2005)	4.95	1.25	1.20
3751s	Same, Pane of 20	-	19.95	-

CATALOG		PLATE	MINT			CATALOG		PLATE	MINT					
NO.	DESCRIPTION	BLOCK	NH	USED	NO.	DESCRIPTION	BLOCK	NH	USED	NO.	DESCRIPTION	BLOCK	NH	USED
														
3752	2c Navajo Necklace AP (2005)	.50	.25	.35	3836	37c Garden Blossom	-	.75	.25	3836a	Same, Convertible booklet of 20 *	-	14.95	-
3752s	Same, Pane of 20	-	2.50	-	3837	60c Garden Blossom	5.95	1.50	.55	3837s	Same, Pane of 20 *	-	29.95	-
3753	2c Navajo Necklace SSP (2007)	.50	.25	.20	3838	37c Air Force Academy	3.25	.75	.25	3838s	Same, Pane of 20 *	-	14.95	-
3753s	Same, Pane of 20	-	2.50	-	3839	37c Henry Mancini	3.25	.75	.25	3839s	Same, Pane of 20 *	-	14.95	-
3754	3c Silver Coffee Pot (2007)	.80	.25	.20	3840-3	37c American Choreographers	6.50	3.20	-	3840-3	Same. Set of 4 singles *	-	3.25	1.75
3755	4c Chippendale Chair (2004)	.60	.25	.20	3840-3s	Same, Pane of 20 *	-	14.95	13.50	3844-53	(25c) Eagle Coil Strip 10 (2004)	-	9.95	-
3755s	Same, Pane of 20	-	2.00	-	3844-53	Same set of 10 singles*	-	10.00	-	3854	37c Lewis and Clark	4.50	1.10	.25
3756	5c Toleware SA (2005)	.60	.25	.20	3854s	Same, Pane of 20 *	-	17.95	14.50	3855-56	37c Lewis/Clark Prestige Booklet*-	18.50	-	-
3756s	Same, Pane of 20	-	3.50	-	3855-56	Same, Pair from Prestige Bklt	-	1.95	-	3855-56	Same, Singles from Booklet *	-	2.00	1.45
3756A	5c Toleware SA (2007)	.60	.25	.20	3857-61	37c Isamu Noguchi	(10) 8.50	4.25	-	3857-61	Same. Set of 5 singles *	-	4.30	1.50
3756s	Same, Pane of 20	-	3.50	-	3857-61s	Same, Pane of 20 *	-	16.95	16.50	3862	37c National WWII Memorial	3.25	.75	.25
3757	10c Clock (2003)	1.25	.25	.20	3862s	Same, Pane of 20 *	-	14.95	-	3863	37c Summer Olympics	3.25	.75	.25
3758	1c Tiffany Lamp Coil	(PNC) .75	.25	.20	3863s	Same, Pane of 20 *	-	14.95	-	3864	5c Seacoast	(PNC) 1.20	.25	.20
3758A	1c Tiffany Lamp (2008)	(PNC) .75	.25	.20	3865-8	37c Disney, att'd	3.95	3.50	-	3865-8	Same. Set of 4 singles *	-	3.55	1.75
3758B	2c Navajo Necklace Coil	(PNC) 1.00	.25	.20	3865-8s	Same, Pane of 20 *	-	16.95	-	UX407-10	Disney Postal Cards *	-	4.95	-
3759	3c Coffee Pot (2005)	(PNC) 1.00	.25	.20	3869	37c USS Constellation	3.25	.80	.25	3869s	Same, Pane of 20 *	-	14.95	-
3761	4c Chippendale Chair	(PNC) 1.25	.25	.20	3870	37c R Buckminster Fuller	3.25	.80	.25	3870s	Same, Pane of 20 *	-	14.95	-
3761A	4¢ Chair coil reprint 2013	PNC 1.20	.25	-	3871	37c James Baldwin	3.25	.80	.25	3871s	Same, Pane of 20 *	-	14.95	-
3762	10c Clock Coil	(PNC) 1.75	.25	.20	3872	37c Martin Johnson Heade[BK]	-	.90	.25	3872s	Same, Pane of 20 *	-	14.95	-
3763	10c Clock Coil 2008	(PNC) 1.95	.25	.20	3873	37c American Indian Art sheet	-	19.50	13.50	3873a-j	Same. Set of 10 singles *	-	-	13.75
3766	\$1 Wisdom (2003)	8.25	2.00	.75	3874	5c Sea Coast 2003	(PNC) 1.25	.25	.20	3875	5c Sea Coast 2004	(PNC) 1.15	.30	.25
3766s	Same, Pane of 20	-	39.50	-	3876	37c John Wayne	3.25	.80	.25	3876s	Same, Pane of 20 *	-	15.95	13.50
3769	10c Lion Coil (2003)	(PNC) 1.95	.25	.20	3877	37c Sickle Cell	3.25	.80	.25	3877s	Same, Pane of 20 *	-	14.95	-
3770	(10c) Alas (2003)	(PNC) 1.00	.30	.25	3878	37c Cloudscapes sheet	-	14.95	13.95	3878a-o	Same. Set of 15 singles *	-	15.25	4.50
3819	23c G Washington SA	2.00	.60	.25	3879	37c Madonna[BK]	-	1.25	.25	3879s	Same, double sided bklt of 20 *	-	14.95	-
3819s	Same, Pane of 20	-	11.95	-	3880s	37c Dreidel Hanukkah	3.25	.80	.25	3880s	Same, Pane of 20 *	-	14.95	-
3829	37c Snowy Egret Coil	(PNC) 3.75	.80	.25	3881	37c Kwanzaa	3.25	.80	.25	3881s	Same, Pane of 20 *	-	14.95	13.50
3829A	37c Egret Coil 2004	(PNC) 5.50	1.20	.25	3882	37c Moss Hart	3.25	.80	.25	3882s	Same, Pane of 20 *	-	14.95	-
3830	37c Egret 2004 [BK]	-	1.00	.25	3883-6	37c Ornaments, att'd	3.85	3.75	-					
3830a	Same, Convertible bklt of 20	-	14.95	-										
3830D	37c Egret microprinting	-	5.95	1.25										
3830De	Same, bklt of 20	-	110.00	-										
2004 C O M M E M O R A T I V E S														
														
3831	37c Pacific Reef Sheet	-	8.50	8.75	3832	37c Year of Monkey	3.25	.80	.25	3832s	Same, Pane of 20 *	-	14.95	-
3831a-j	Same. Set of 10 singles *	-	-	7.50	3833	37c Candy Hearts [BK]	-	.80	.25	3833a	Same, Convertible booklet of 20*	-	14.95	-
3832	37c Year of Monkey	3.25	.80	.25	3834	37c Paul Robeson	3.25	.75	.25	3834s	Same, Pane of 20 *	-	15.95	-
3832s	Same, Pane of 20 *	-	14.95	-	3835	37c Dr Suess	3.25	.75	.25	3835s	Same, Pane of 20 *	-	14.95	13.50
3833	37c Candy Hearts [BK]	-	.80	.25										
3833a	Same, Convertible booklet of 20*	-	14.95	-										
3834	37c Paul Robeson	3.25	.75	.25										
3834s	Same, Pane of 20 *	-	15.95	-										
3835	37c Dr Suess	3.25	.75	.25										
3835s	Same, Pane of 20 *	-	14.95	13.50										

CATALOG NO.	DESCRIPTION	PLATE BLOCK	MINT NH	USED
3883-6	Same. Set of 4 singles *	-	3.85	1.95
3883-6s	Same, Pane of 20 *	-	15.95	13.50
3883-6a	37c Ornaments dbl sided blk of 4*	-	4.25	-
3883-6a	37c Ornaments dbl sided bklt of 20*	-	15.95	-
3887-90	37c Ornaments from vend bklt	-	4.25	-
3887-90	Same Set of 4 singles *	-	4.35	1.65
3890vb	Same, vending bklt of 20 *	-	19.95	-
3891-4	37c Same from ATM Bklt	-	13.75	-
3891-4	Same Set of 4 singles *	-	13.95	1.95
3894a	Same, ATM bklt of 18 *	-	39.95	-
YC2004	2004 Commems cpl (64)	82.50	92.50	-



2005 COMMEMORATIVES



3895	37c Happy New year Dbl Side Pane	-	17.50	16.95
3895a-1	Same. Set of 12 singles *	-	-	12.50
3896	37c Marian Anderson	3.25	.80	.25
3896s	Same, Pane of 20 *	-	15.95	-
3897	37c Ronald Reagan	3.25	.80	.25
3897s	Same, Pane of 20 *	-	14.95	-
3898	37c Love Bouquet [BK]	-	.80	.25
3898a	Same, Convertible booklet of 20 *	-	14.95	-
3899	37c Deciduous Forest Sheet	-	8.50	8.75
3899a-j	Same. Set of 10 singles *	-	-	7.50
3900-3	37 Spring Flowers {BK}	-	3.20	-
3900-3	Same Set of 4 singles *	-	3.25	1.25
3900-3a	Same, double sided bklt of 20 *	-	15.95	-
3904	37c Robert Penn Warren	3.25	.80	.25
3904s	Same, Pane of 20 *	-	14.95	-
3905	37c Yip Harburg	3.25	.80	.25
3905s	Same, Pane of 20 *	-	14.95	-
3906-9	37c American Scientists	4.50	4.00	-
3906-9	Same Set of 4 singles *	-	4.25	1.95
3906-9s	Same, Pane of 20 *	-	18.95	17.50
3910	37c American Architecture Sheet	-	8.95	8.50
3910a-1	Same. Set of 12 singles *	-	-	8.25
3911	37c Henry Fonda	3.25	.80	.25
3911s	Same, Pane of 20 *	-	17.95	13.95
3912-5	37c Art of Disney	3.50	3.20	-
3912-5	Same Set of 4 singles *	-	3.25	1.75
3912-5s	Same, Pane of 20 *	-	15.95	13.95
UX436-9	Set of 4 Disney Postal Cards *	-	4.95	-
3916-25	37c American Aviation (10)	7.95	7.50	-
3916-25	Same. Set of 10 singles *	-	7.75	5.50
3916-25s	Same, Pane of 20 *	-	17.95	15.95
3926-9	37c Rio Grande Blankets (BK)	-	3.25	-
3926-9	Same Set of 4 singles *	-	3.45	1.25
3926-9s	Same, Dbl sided Pane of 20 *	-	14.95	-
3930	37c Presidential Libraries	3.25	.80	.25
3930s	Same, Pane of 20*	-	14.95	-
3931-35	37c Sporty Cars of the 50's (5 sgls)}	-	12.50	1.45
3935a	Same, Double Sided Booklet *	-	24.95	-

CATALOG NO.	DESCRIPTION	PLATE BLOCK	MINT NH	USED
UX440-4	Set of 5 Sporty Cars Postal Cards *	-	5.50	-
3936	37c Arthur Ashe	3.25	.80	.25
3936s	Same, Pane of 20 *	-	14.95	-
3937	37c Perfect Unions Sheet	-	10.50	8.95
3938	37c Child Health	3.25	.80	.25
3938s	Same, Pane of 20 *	-	14.95	13.50
3939-42	37c Let's Dance Bailemos	-	3.25	-
3939-42	Same Set of 4 singles *	-	3.45	1.75
3942s	Same, Pane of 20 *	-	14.95	13.95
UX445-8	Set of 4 Let's Dance Postal Cards *	-	4.95	-
3943	37c Greta Garbo	3.25	.80	.25
3943s	Same, Pane of 20 *	-	14.95	-
3944	37c Muppets Sheet of 11	-	8.50	8.25
3944a-k	Same Set of 11 singles *	-	-	4.95
3945-8	37c Constellations	3.45	3.25	-
3945-8	Same Set of 4 singles *	-	3.45	1.25
3945-8s	Same, Pane of 20 *	-	14.95	-
3949-52	37c Christmas Cookies	3.45	3.25	-
3949-52	Same Set of 4 singles *	-	3.45	1.75
3949-52s	Same, Pane of 20 *	-	14.95	-
3953-6	37c Christmas Cookies {BK}	-	3.50	-
3953-6	Same Set of 4 singles *	-	3.55	1.25
3953-6a	Same, Double Sided Booklet of 20 *	-	16.95	-
3957-60	37c Christmas Cookies {BK}	-	4.50	-
3957-60	Same Set of 4 singles *	-	4.55	1.75
3957-60v	Same, Vendng Booklet of 20 *	-	22.95	-
3961-4	Same, Distinguished Marines	3.50	3.20	-
3961-4	Same Set of 4 singles *	-	3.45	1.25
3961-4s	Same, Pane of 20 *	-	14.95	13.95
YC2005	2005 Commems Cpl (70)	52.50	105.00	-



2005 - 2006 DEFINITIVES

3965	(39c) Flag & Liberty WA	12.50	.80	-.
3966	(39c) Flag & Liberty SA	3.95	.80	.30
3966s	(39c) Same, Pane of 20	-	15.95	-
3967	(39c) Same WA 9.75 (PNC)	4.50	.80	.75
3968	(39c) Same, SA 8.5 (PNC)	4.50	.80	.30
3969	(39c) Same, SA 9.5 (PNC)	6.50	1.50	.30
3970	(39c) Same, micro (PNC)	17.50	4.95	.50
3972	(39c) Flag & Lib 11.25 x 10.75 [BK]	-	.80	.30
3972a	(39c) Same, bklt of 20	-	15.95	-
3973	(39c) Flag & Lib 10.25 x 10.75 [BK]	-	.80	.75
3973a	(39c) Same, dbl side bklt of 20	-	15.95	-
3975	(39c) Flag & Lib 8 x 8 [BK]	-	.80	.30
3975a	(39c) Same, ATM booklet of 18	-	22.50	-
3978	39c Flag & Lib 11.25 x 11	3.95	.85	.35
3978s	39c Same, Pane of 20	-	22.50	-
3978a	39c Sa,e. Conv Booklet of 10	-	8.50	-
3978b	39c Same, dbl sided bklt of 20	-	16.50	-
3979	39c Flag & Lib WA (PNC)	4.50	1.00	.65
3980	39c Flag & Lib 11 (PNC)	4.50	.85	.30
3981	39c Lib & Flag 9.5 (PNC)	6.50	1.40	.30
3982	39c Lib & Flag 10.25 (PNC)	5.50	1.25	.30

CATALOG					CATALOG				
NO.	DESCRIPTION	PLATE BLOCK	MINT NH	USED	NO.	DESCRIPTION	PLATE BLOCK	MINT NH	USED
3983	39c Lib & Flag 8.5	(PNC) 4.50	1.00	.30	UX450-3	24c Disney Romance Postal Cards *		4.95	-
3985	39c Flag & Lib 11.25 x 10.75	-	.80	.55	4029	39c Two Bluebirds	-	.90	.30
4000	24c Buckeye WA	14.50	.50	.25	4029a	39c Same, Booklet of 20 *	-	16.95	-
4001	24c Buckeye SA	3.00	.55	.25	4030	39c Katherine Porter	3.50	.85	.25
4001b	Same, Pane of 10	-	4.95	-	4030s	Same, Sheet of 20 *	-	15.95	-
4001v	Same, Vending Bklt of 10	-	5.50	-	4031	39c Amber Alert	3.50	.85	.30
4002	24c Buckeye SA Coil	(PNC) 3.75	.50	.25	4031s	Same, Sheet of 20 *	-	15.95	-
					4032	39c Purple Heart	3.50	.85	.30
					4032s	Same, Sheet of 20 *	-	15.95	-
<p style="text-align: center;">4018 4019</p> <p style="text-align: center;">2006 HIGH VALUES</p>					4033-72	39c Wonders of America sheet	-	31.95	29.50
					4033-72	Same, Set of 40 Singles *	-	32.95	30.95
4018	\$4.05 X Plane Priority Mail	32.50	7.95	3.95	4073	39c Samuel de Champlain	3.50	.85	.30
4019	\$14.40 X Plane Express	110.00	27.50	23.50	4074	39c Champlain Souvenir Sheet	-	8.50	8.95
					4075	\$8.00 Washington 2006 S/S	-	15.95	-
					4075	Same, Set of 3 Singles*	-	16.95	14.95
<p style="text-align: center;">3995 4020 4030 4031 4118</p> <p style="text-align: center;">2006 COMMEMORATIVES</p>					4076	39c American Diplomats S/S	-	6.50	6.75
					4076	Same, Set of 6 Singles *	-	6.75	5.50
3976	(39c) Two Bluebirds	-	.90	.25	4077	39c Judy Garland	4.50	1.00	.30
3976a	(39c) Same, Booklet of 20 *	-	16.95	-	4077s	Same, Sheet of 20 *	-	19.95	15.50
3987-94	39c Children's Books Att'd	6.95	6.50	-	4078	39c Ronald Reagan	3.50	.85	.30
3987-94	Same, Set of 8 Singles *	-	6.60	3.95	4078s	Same, Sheet of 20 *	-	16.95	-
3987-94s	Same, Sheet of 16 *	-	14.95	-	4079	39c Happy Birthday	3.50	.85	.30
3995	39c WInter Olympics	3.50	.85	.25	4079s	Same, Sheet of 20 *	-	15.95	-
3995s	Same, Sheet of 20 *	-	15.95	-	4080-83	39c Baseball Sluggers, Att'd	3.55	3.40	-
3996	39c Hattie McDaniel	3.50	.85	.25	4080-83	Same, Set of 4 Singles *	-	3.50	1.50
3996s	Same, Sheet of 20 *	-	15.95	-	4080-83s	Same, Sheet of 20 *	-	15.95	15.50
3997	39c Chinese New Year Sheet	-	12.95	5.95	UX454-7	24c Baseball Sluggers Postal Cards *		4.95	-
3998	39c Dove	-	.85	.25	4084	39c Superheroes Sheet of 20	-	15.95	-
3998a	Same, Booklet of 20 *	-	15.95	-	4084a-t	Same, Set of 20 Singles	-	16.95	11.95
3999	63c Dove	-	1.30	.50	4085-88	39c Motorcycles	4.25	3.95	-
3999a	39c,63c Dove Pane of 40 (20 each)*	39.75	-	-	4085-88	Same, Set of 4 Singles *	-	4.10	1.95
4003-7	39c Crops Coil Strip	(PNC) 15.95	11.50	-	4085-88s	Same, Sheet of 20 *	-	19.95	-
4003-7	Same, Set of 5 Singles *	-	11.75	1.75	4089-98	39c Gees Bend Quilts Bklt of 20	-	16.95	-
4008-12	39c Crops set of 5 singles *	-	6.95	1.25	4099	39c Florida Wetlands Sheet	-	7.95	-
4012a	Same, Double Sided Bklt of 20 *	-	22.95	-	4099a-j	Same. Set of 10 singles *	-	-	3.95
4013-17	Crops set of 5 singles only (no strips)	6.95	1.95	-	4100	39c Madonna	-	1.00	.30
4013-17v	Crops Vending Booklet of 20 *	-	22.95	-	4100a	Same, Dbl Sided Bklt of 20 *	-	16.95	-
4020	39c Sugar Ray Robinson	3.50	.85	.25	4101-04	39c Snowflakes, Att'd	3.50	3.40	-
4020s	Same, Sheet of 20*	-	15.95	-	4101-04	Same, Set of 4 Singles *	-	3.55	1.50
4021-24	39c Franklin, Att'd	6.25	4.95	-	4101-04	Same, Sheet of 20 *	-	16.95	-
4021-24	Same, Set of 4 Singles *	-	5.00	1.25	4105-08	39c Snowflakes	-	5.95	-
4021-24s	Same, Sheet of 20 *	-	17.50	-	4105-08	Same, Set of 4 Singles *	-	6.25	1.50
4025-28	39c Disney Romance	3.50	3.25	1.95	4105-08a	Same, Dbl Sided Bklt of 20 *	-	24.95	-
4025-28	Same, Set of 4 Singles *	-	3.30	1.25	4109-12	39c Snowflakes	-	4.50	-
4025-8s	Same, Sheet of 20 *	-	17.50	19.50	4109-12	Same, Set of 4 Singles *	-	4.75	1.95
					4113-16	39c Snowflakes from ATM	-	6.25	-
					4113-16	Same, Set of 4 Singles *	-	6.35	3.95
					4113-16a	Same, ATM booklet of 18 *	-	24.95	-
					4117	39c EID	3.50	.85	.30
					4117s	Same, Sheet of 20 *	-	16.95	-
					4118	39c Hannukah	3.50	.85	.30
					4118s	Same, Sheet of 20 *	-	15.95	-
					4119	39c Kwaanza	3.50	.85	.30
					4119s	Same, Sheet of 20 *	-	16.95	-
					YC2006	2006 Commems Cpl (119)	74.50	185.00	-

CATALOG					CATALOG					
NO.	DESCRIPTION	PLATE BLOCK	MINT NH	USED	NO.	DESCRIPTION	PLATE BLOCK	MINT NH	USED	
2007 C O M M E M O R A T I V E S										
										
	4120	4121	4122	4124						
4120	39c Ella Fitzgerald		3.25	.85	.30	4200	41c Jury Duty	3.95	.90	.30
4120s	Same, Sheet of 20 *		-	15.95	-	4200s	Same, Sheet of 20 *	-	16.50	-
4121	39c Oklahoma Statehood		3.25	.85	.30	4201	41c Mendez v. Westminster	3.95	.90	.30
4121s	Same, Sheet of 20 *		-	15.95	-	4201s	Same, Sheet of 20 *	-	16.50	-
4122	39c Hershey Kiss		-	.85	.30	4202	41c EID	3.95	.90	.30
4122s	Same, Convertible Bklt of 20 *		-	15.95	.30	4202s	Same, Sheet of 20 *	-	16.50	-
4123	\$1.68 International Polar Year S/S			3.95	2.95	4203-4	41c Polar Lights	7.95	1.95	.85
4124	39c Henry W. Longfellow		3.25	.85	.30	4204s	Same, Sheet of 20 *	-	24.50	-
4124s	Same, Sheet of 20 *		-	16.95	-	4205	41c Yoda	3.95	.90	.30
4136	41c Jamestown S/S		-	19.95	17.95	4205s	Same, Sheet of 20 *	-	18.50	-
4136a	Same, Single Stamp *		-	1.50	.30	4206	41c Madonna	-	1.00	.30
4143	41c Star Wars S/S of 15		-	12.50	11.95	4206a	Same, Booklet of 20 *	-	16.95	-
4143a-o	Same, Set of 15 Singles		-	-	12.25	4207-10	41c Knits Att'd	3.95	3.85	1.75
UX489-503	Star Wars Postal Cards *		-	26.95	-	4210s	Same, Sheet of 20 *	-	16.95	-
4146-50	41c Pacific Lighthouses	(10)	11.50	5.50	-	4210a	Same, Dbl Sided Bklt of 20 *	-	16.50	-
4146-50	Same, Set of 5 Singles		-	5.60	1.95	4211-14	41c Knits, Att'd	-	6.95	1.95
4150a	Same Sheet of 20 *		-	22.95	-	4214a	Vending Bklt of 20 *	-	27.50	-
UX504-08	Lighthouses Postal Cards *		-	6.25	-	4215-18	41c Knits Att'd -		7.50	1.95
4151	41c Silver Heart [BK]		-	1.00	.30	4218b	Same, ATM Pane of 18 *	-	29.50	-
4151a	Same Conv. Bklt of 20 *		-	17.95	-	4219	41c Hannukah	3.95	.90	.30
4152	58c Silver Heart		5.25	1.25	.50	4219s	Same, Sheet of 20 *	-	16.50	-
4152s	Same, Sheet of 20 *		-	23.50	-	4220	41c Kwanzaa	3.95	.90	.30
4153-56	41c Pollination, attd		-	3.75	-	4220s	Same, Sheet of 20 *	-	16.50	-
4153-56	Same, Set of 4 Singles *		-	3.95	1.50	YC2007	2007 Commems Cpl (74)	77.50	135.00	-
4156a	Same, double sided bklt of 20 *		-	16.95	-	2007 DEFINITIVES				
4159	41c Marvel Comics Sheet of 20		-	16.95	-	4125	Liberty Bell Forever Stamp AV	-	1.50	.30
4159a-t	Same, Set of 20 Singles *		-	17.50	16.50	4125a	Same, Double Sided Bklt of 20	-	24.50	-
UX509-28	Marvel Comics Postal Cards *		-	25.95	-	4126	Liberty Bell Forever Stamp AP	-	1.50	.30
4160-63	41c Speedboats strip of 4	(8)	6.95	3.50	-	4126a	Same, Double Sided Bklt of 20	-	24.50	-
4160-63	Same, Set of 4 Singles *		-	3.75	1.50	4127	Liberty Bell Forever Stamp SSP	-	1.00	.30
4163s	Same, Sheet of 12 *		-	9.95	-	4127a	Same, Double Sided Bklt of 20	-	24.95	-
4164	41c Purple Heart		3.95	.90	.50	4127vb	Same, Vending Booklet of 20	-	26.95	-
4164s	Same Sheet of 20 *		-	16.50	-	4128	Liberty Bell Forever Stamp SSP	-	1.50	.30
4165	41c Tiffany		-	1.00	.30	4128a	Same, ATM pane of 18	-	19.95	-
4165a	Same, Dbl Sided Bklt of 20 *		-	16.50	-	4129	(41c) Flag WA sheet stamp	15.95	1.00	.30
4166-75	41c Blooms Coil strip of 10		-	24.95	-	4130	(41c) Flag SA sheet stamp	4.25	1.00	.30
4166-75	Same, Set of 10 Singles *		-	25.95	2.95	4130s	Same, Sheet of 20	-	19.95	-
4176-85a	41c Blooms Dbl Sided Bklt of 20		-	24.50	-	4131	(41c) Flag WA Coil (PNC)	7.95	1.00	.40
4176-85	Same, Set of 10 Singles *		-	-	2.95	4132	(41c) Flag Coil 9.5 (PNC)	7.95	1.00	.30
4192-95	41c Disney (used is singles)		3.95	3.85	1.75	4133	(41c) Flag Coil 11 (PNC)	7.95	1.00	.30
4195s	Same, Sheet of 20 *		-	16.50	-	4134	(41c) Flag Coil 8.5 (PNC)	7.95	1.00	.30
4196	41c Celebrate		3.95	.90	.30	4135	(41c) Flag Coil 11 (PNC)	7.95	1.00	.45
4196s	Same, Sheet of 20 *		-	16.50	-	4137	26c Panther WA sheet stamp	19.95	1.00	.30
4197	41c James Stewart		4.25	1.00	.30	4138	17c Big Horn Sheep SA	2.00	.45	.30
4197s	Same, Sheet of 20 *		-	19.50	-	4138s	Same, Sheet of 20	-	8.95	-
4198	Alpine Tundra Sheet of 10		-	14.50	-	4139	26c Panther SA	2.50	.60	.30
4198a-j	Same. Set of 10 singles *		-	-	4.25	4139s	Same Sheet of 20	-	11.95	-
4199	41c Gerald Ford		3.95	.90	.30	4140	17c Bighorn Sheep Coil (PNC)	6.50	.50	.30
4199s	Same, Sheet of 20 *		-	16.50	-	4141	26c Panther Coil (PNC)	5.50	.60	.30
						4142	26c Panther [BK]	-	.60	.30
						4142a	Same, Pane of 10	-	5.75	-
						4144	\$4.60 Air Force One Priority	35.50	9.25	2.95
						4145	\$16.25 Marine One Express	125.00	32.50	19.95
						4157	(10c) Patriotic Banner AV (PNC)	2.50	.25	.20
						4158	(10c) Patriotic Banner SSP (PNC)	2.50	.25	.20
						4186	41c Flag Coil AP (PNC)	7.95	1.00	.35
						4187	41c Flag Coil SSP (PNC)	7.95	1.00	.35



CATALOG					CATALOG					
NO.	DESCRIPTION	PLATE BLOCK	MINT NH	USED	NO.	DESCRIPTION	PLATE BLOCK	MINT NH	USED	
4188	41c Flag Coil 8.5	(PNC)	7.95	1.40	.30	4352	42c Great Lakes Dunes Sheet	-	8.95	-
4189	41c Flag Coil 11	(PNC)	7.95	1.00	.55	4352a-j	Same, Set of 10 Singles *	-	-	6.50
4190	41c Microprint on right	-	-	1.00	.35	4353-57	42c Tail Fins and Chrome	(10)	8.95	4.95 -
4190a	Same, Booklet of 10	-	-	8.50	-	4354-57	Same, Set of 5 Singles *	-	-	5.25 2.25
4191	41c Microprint on left	-	-	1.00	.30	4353-57	Same, Sheet of 20 *	-	-	16.50 -
4191a	Same, Booklet of 20	-	-	16.50	-	4358	42c Alzheimers	3.95	1.00	.30
2008 C O M M E M O R A T I V E S										
4221	41c Year of the Rat	-	-	.95	.30	4358s	Same, Sheet of 20 *	-	-	16.50 -
4221s	Same, Sheet of 12 *	-	-	9.95	-	4359	42c Boticellis Madonna	-	-	1.00 .30
4222	41c Carles W Chesnutt	3.95	.95	.30	4359a	Same, Convertible Bklt of 20 *	-	-	16.50 -	
4222s	Same, Sheet of 20 *	-	-	16.50	-	4360-63	42c Holiday Nutcrackers	-	-	3.95
4223	41c Marjorie K Rawlings	3.95	.95	.30	4360-63	Same, Set of 4 Singles *	-	-	4.25 2.25	
4223s	Same, Sheet of 20 *	-	-	16.50	-	4363a	Same Dbl Sided Pane of 20 *	-	-	16.95 -
4224-27	41c American Scientists	7.50	3.75	-	4364-67	42c Holiday Nutcrackers	-	-	6.95 -	
4224-27	Same, Set of 4 Singles *	-	-	3.95	1.50	4364-67	Same, Set of 4 Singles *	-	-	7.25 2.25
4224-7s	Same, Sheet of 20 *	-	-	16.50	14.95	4367v	Same Vending booklet of 20 *	-	-	27.95 -
4248-52	42c Amercian Journalists	(10)	10.95	8.95	-	4368-71	42c Holiday Nutcrackers	-	-	8.95 -
4248-52	Same, Set of 5 Singles *	-	-	5.25	2.50	4368-71	Same, Set of 4 Singles *	-	-	9.25 1.75
4248-52s	Same, Sheet of 20 *	-	-	21.95	33.50	4371b	Same ATM Pane of 18 *	-	-	34.95 -
4263	42c Purple Heart WA	45.00	1.00	.65	4372	42¢ Hanukkah	3.95	.95	.30	
4264	42c Purple Heart SA	3.95	1.00	.35	4372s	Same, Sheet of 20 *	-	-	16.50 -	
4264s	Same, Sheet of 20 *	-	-	16.50	-	4373	42c Kwanzaa	3.95	.95	.30
4265	42c Frank Sinatra	4.25	1.00	.30	4373s	Same, Sheet of 20 *	-	-	16.50 -	
4265s	Same, Sheet of 20 *	-	-	17.50	-	YC2008	2008 Commems Cpl (70)	137.50	79.50	-
4266	42c Minnesota Statehood	3.95	.95	.30						
4266s	Same, Sheet of 20 *	-	-	16.50						-
4270	42c Heart	-	-	.95	.30	Flags of Our Nations Series				
4270a	Same, Convertible Bklt of 20 *	-	-	16.50	-	Each is a set of 10 stamps only available as 2 strips of 5				
4271	42c Our Wedding	-	-	.95	.35	4273-82	42c Flags of Our Nation Set 1	-	14.95	7.95
4271a	Same, Convertible Bklt of 20 *	-	-	16.50	-	4283-92	42c Flags of Our Nation Set 2	-	14.95	7.95
4272	59c Our Wedding	5.25	1.25	.65	4272s	Same, Sheet of 20 *	-	-	23.95 -	
4333	42c Charles and Ray Eames Sheet	14.95	13.95	-	4333	42c Summer Olympics	3.95	.95	.30	
4334	42c Summer Olympics	3.95	.95	.30	4334s	Same, Sheet of 20 *	-	-	16.50 -	
4334s	Same, Sheet of 20 *	-	-	16.50	-	4335	42c Celebrate	3.95	.95	.30
4335	42c Celebrate	3.95	.95	.30	4335s	Same, Sheet of 20 *	-	-	16.50 -	
4335s	Same, Sheet of 20 *	-	-	16.50	-	4336-40	42c Black Cinema Att'd	(10)	8.95	4.50 -
4336-40	42c Black Cinema Att'd	(10)	8.95	4.50	-	4336-40	Same, Set of 5 Singles *	-	-	4.75 1.50
4336-40	Same, Set of 5 Singles *	-	-	4.75	1.50	4340s	Same, Sheet of 20 *	-	-	16.50 -
4340s	Same, Sheet of 20 *	-	-	16.50	-	4341	42c Take Me to The Ball Game	3.95	.95	.30
4341	42c Take Me to The Ball Game	3.95	.95	.30	4341s	Same, Sheet of 20 *	-	-	16.50 -	
4341s	Same, Sheet of 20 *	-	-	16.50	-	4342-45	42c Disney Imagination	4.25	3.95	-
4342-45	42c Disney Imagination	4.25	3.95	-	4342-45	Same, Set of 4 Singles *	-	-	4.25 1.50	
4342-45	Same, Set of 4 Singles *	-	-	4.25	1.50	4342-5s	Same, Sheet of 20 *	-	-	16.50 -
4342-5s	Same, Sheet of 20 *	-	-	16.50	-	4346	42c Albert Bierstadt	-	-	1.00 .30
4346	42c Albert Bierstadt	-	-	1.00	.30	4346a	Same, Convertible Bklt of 20 *	-	-	16.50 -
4346a	Same, Convertible Bklt of 20 *	-	-	16.50	-	4347	42c Sunflower	-	-	1.00 .30
4347	42c Sunflower	-	-	1.00	.30	4347a	Same, Convertible Bklt of 20 *	-	-	16.50 -
4347a	Same, Convertible Bklt of 20 *	-	-	16.50	-	4348	5c Seacoast Coil 2008	(PNC)	1.50	.30 .25
4348	5c Seacoast Coil 2008	(PNC)	1.50	.30	.25	4349	42c Latin Jazz	3.95	.95	.30
4349	42c Latin Jazz	3.95	.95	.30	4349s	Same, Sheet of 20 *	-	-	16.50 -	
4349s	Same, Sheet of 20 *	-	-	16.50	-	4350	42c Bette Davis	3.95	1.00	.30
4350	42c Bette Davis	3.95	1.00	.30	4350s	Same, Sheet of 20 *	-	-	19.50 -	
4350s	Same, Sheet of 20 *	-	-	19.50	-	4351	42c EID	3.95	1.00	.30
4351	42c EID	3.95	1.00	.30	4351s	Same, Sheet of 20 *	-	-	16.50 -	
4351s	Same, Sheet of 20 *	-	-	16.50	-	4267	62c Dragonfly	8.95	2.25	.45
4267	62c Dragonfly	8.95	2.25	.45	4267s	Same, Sheet of 20	-	-	49.95 -	
4267s	Same, Sheet of 20	-	-	49.95	-	4268	\$4.80 Mount Rushmore	38.50	9.50	3.25
4268	\$4.80 Mount Rushmore	38.50	9.50	3.25						

CATALOG					CATALOG				
NO.	DESCRIPTION	PLATE BLOCK	MINT NH	USED	NO.	DESCRIPTION	PLATE BLOCK	MINT NH	USED
4269	\$16.50 Hoover Dam	129.50	34.50	24.50	4421	44c Gary Cooper	3.95	.95	.30
4378	\$4.95 Redwood Forest(2009)	39.95	9.95	3.25	4421s	Same, Sheet of 20 *	-	16.95	-
4379	\$17.50 Old Faithful (2009)	135.00	34.95	-	4422	44c Justices Souvenir Sheet	-	4.25	-
4385	(10¢) Banner Coil	(PNC) 4.50	.35	.30	4422a-d	Same, Set of 4 Singles *	-	4.45	1.50
4387	28c Polar Bear (2009)	2.50	.60	.30	4423	44c Kelp Forest Sheet of 10	-	11.95	-
4387s	Same, Sheet of 20	-	11.75	-	4423a-j	Same, Set of 10 Singles *	-	-	7.95
4388	64c Dolphin	5.50	1.35	.65	4424	44c Sassoferrato Madonna	-	1.00	.40
4389	28c Polar Bear Coil	(PNC) 5.95	.60	.30	4424a	Same Double Sided Booklet of 20	-	16.95	-
4391	44c Flag Coil Perf 10	(PNC) 7.95	.95	.50	4425-8	44c Winter Holidays	-	4.25	-
4392	44c Flag Coil Perf 11	(PNC) 7.95	.95	.30	4425-8	Same, Set of 4 Singles *	-	4.45	1.65
4393	44c Flag Coil Perf 9.5	(PNC) 7.95	1.25	.30	4428a	Same Double Sided Booklet of 20	-	17.50	-
4394	44c Flag Coil Perf 8.5 AV	(PNC) 7.95	1.25	.30	4429-32	44c Winter Holidays from ATM	-	14.95	-
4395	44c Flag Coil Perf 11 AV	(PNC) 7.95	.95	.50	4429-32	Same, Set of 4 Singles *	-	15.45	2.65
4396	44c Flag from Conv. Booklet	-	1.00	.55	4432a	44c Same ATM Booklet of 18 *	-	16.95	-
4396a	44c Flag Convertible Bklt of 10	-	8.95	-	4433	44c Hannukah	3.95	.95	.65
2009 C O M M E M O R A T I V E S					4433s	Same, Sheet of 20 *	-	16.95	-
4374	42c Alaska Statehood	3.95	.95	.30	4434	44c Kwanzaa	3.95	.95	.40
4374s	Same, Sheet of 20 *	-	17.95	-	4434s	Same, Sheet of 20 *	-	16.95	-
4375	42c Year of the Ox	-	.95	.30	YC2009	2009 Commems Cpl (49)	79.50	88.95	-
4375s	Same, Sheet of 12 *	-	11.95	-	2010 I S S U E S				
4376	42c Oregon Statehood	3.95	.95	.30	4435	44c Year of the Tiger Narcissus	-	1.75	.30
4376s	Same, Sheet of 20 *	-	17.95	-	4435s	Same, Sheet of 12	-	16.95	-
4377	42c Edgar Allen Poe	5.25	1.25	.30	4436	44c Vancouver Olympics	3.95	.95	.30
4377s	Same, Sheet of 20 *	-	24.95	-	4436s	Same, Sheet of 20	-	17.50	-
4380-83	42c Abraham Lincoln	(8) 7.50	3.50	-	4437	Forever Liberty Bell AP	-	2.50	.50
4380-83	Same, Set of 4 Singles *	-	3.65	1.25	4437a	Same, ATM Booklet of 18	-	49.50	-
4380-83s	Same, Sheet of 20 *	-	17.95	-	4438	\$4.90 Mackinac Bridge	-	9.95	5.95
4384	42c Civil Rights Pioneers sheet	-	9.75	-	4439	\$18.30 Bixby Creek Bridge	145.00	36.50	18.95
4384a-f	Same, Set of 6 Singles *	-	9.95	4.25	4440-43	44c Distinguished Sailors	4.25	3.95	-
4386	61c Richard Wright	5.25	1.25	.55	4440-43	Same, Set of 4 Singles	-	4.25	1.35
4390	44c Purple Heart	3.95	.95	.40	4440-3s	Same, Sheet of 20	-	19.50	-
4397	44c Wedding Rings	4.25	.95	.30	4444	44c Expressionists S/S	-	10.95	-
4397s	Same, Sheet of 20 *	-	17.95	-	4444a-j	Same, Set of 10 Singles	-	-	6.50
4398	61c Wedding Cake	5.95	1.40	.50	4445	44c Bill Mauldin Cartoonist	3.95	.95	.50
4398s	Same, Sheet of 20 *	-	27.95	-	4445s	Same, Sheet of 20	-	17.50	-
4399-4403	44c Simpsons	-	4.50	4.25	4446-9	44c Silver Screen Cowboys	4.25	3.95	-
4399-4403	Same, Set of 5 Singles *	-	4.75	1.65	4446-9	Same, Set of 4 Singles	-	4.25	1.65
4403a	Same Convertible Booklet of 20 *	-	17.50	-	4446-9s	Same, Sheet of 20	-	17.50	-
4404-05	44c King-Queen of Hearts	-	1.85	-	4450	44c Love Pansies in Basket	3.95	.95	.50
4405a	Same Convertible Booklet of 20 *	-	17.50	-	4450s	Same, Sheet of 20	-	17.50	-
4406	44c Bob Hope	3.95	.95	.30	4451-60	44c Shelter Pets	(10) 12.50	11.95	-
4406s	Same, Sheet of 20 *	-	16.95	-	4451-60	Same, Set of 10 Singles *	-	12.00	3.50
4407	44c Celebrate	3.95	.95	.35	4451-60s	Same, Sheet of 20	-	25.00	-
4407s	Same, Sheet of 20 *	-	16.95	-	4461	44c Katherine Hepburn	3.95	.95	.45
4408	44c Anna Julia Cooper	3.95	.95	.35	4461s	Same, Sheet of 20	-	17.50	-
4408s	Same, Sheet of 20 *	-	16.95	-	4462	64c Monarch Buitterfly	5.50	1.35	.75
4409-13	44c Gulf Coast Lighthouses	(10) 9.75	4.95	-	4462s	Same, Sheet of 20	-	32.50	-
4409-13	Same, Set of 5 Singles *	-	5.25	1.50	4463	44c Kate Smith	3.95	.95	.35
4413s	Same, Sheet of 20 *	-	16.95	-	4463s	Same, Sheet of 20	-	17.50	-
4414	44c Early Television Memories	-	17.95	-	4464	44c Oscar Micheaux	3.95	.95	.40
4414a-t	Same, Set of 20 Singles *	-	-	16.95	4464s	Same, Sheet of 20	-	17.50	-
4415	44c Hawaii 50th Anniversary	6.95	1.75	.30	4465-6	44c Negro Leagues Baseball	3.95	1.90	-
4415s	Same, Sheet of 20 *	-	26.95	-	4465-6	Same, Set of 2 Singles	-	2.25	.95
4416	44c Eid	3.95	.95	.50	4465-6s	Same, Sheet of 20	-	17.50	-
4416s	Same, Sheet of 20 *	-	17.95	-	4467-71	44c Sunday Comics	(10) 8.95	4.50	-
4417-20	44c Thanksgiving Parade	(8) 7.95	3.95	-	4467-71	Same, Set of 5 Singles	-	4.95	1.95
4420s	Same, Sheet of 20 *	-	16.95	-	4467-71s	Same, Sheet of 20	-	17.50	-

CATALOG		PLATE	MINT		CATALOG		PLATE	MINT	
NO.	DESCRIPTION	BLOCK	NH	USED	NO.	DESCRIPTION	BLOCK	NH	USED
4472	44c Scouting	3.95	.95	.35	4524	Forever Go Green Pane of 16	-	17.50	-
4472s	Same, Sheet of 20	-	17.50	-	4524a-p	Same, Set of 16 Singles	-	-	5.95
4473	44c Winslow Homer	3.95	.95	.35	4525	Forever Stamp Helen Hayes	4.50	1.10	.30
4473s	Same, Sheet of 20	-	17.50	-	4525s	Same, Sheet of 20	-	17.50	-
4474	44c Hawaiian Rain Forest Sheet	-	13.95	-	4526	Forever Gregory Peck	5.50	1.50	.30
4474a-j	Same, Set of 10 Singles	-	-	7.95	4526s	Same, Sheet of 20	-	24.50	-
4475	44c Mother Teresa	3.95	.95	.30	4527-8	Space First Pair (used singles)	4.50	2.20	.80
4475s	Same, Sheet of 20	-	17.50	-	4528s	Same, Sheet of 20	-	19.95	-
4476	44c Julia de Burgos	3.95	.95	.30	4529	Forever Purple Heart	4.50	1.10	.30
4476s	Same, Sheet of 20	-	17.50	-	4529s	Same, Sheet of 20	-	19.95	-
4477	44c Angel with Lute	3.95	.95	.30	4530	Forever Indianapolis 500	4.50	1.10	.30
4477s	Sheet of 20	-	17.50	-	4530s	Same, Sheet of 20	-	19.95	-
4478-81	Forever Evergreens Att	-	8.95	-	4531-40	Forever Garden of Love (10)	19.95	14.95	-
4478-81	Same, Set of 4 Singles	-	9.25	1.95	4531-40	Same, Set of 10 Singles	-	15.25	3.95
4481a	Same Dbl sided booklet of 20	-	32.50	-	4540s	Same, Sheet of 20	-	39.95	-
4482-5	Evergreen Forever (ATM)	-	89.95	-	4541-44	Forever American Scientists (8)	8.95	4.40	-
4482-85	Same, Set of 4 Singles	22.50	22.25	4.25	4541-44	Same, Set of 4 Singles	-	4.40	2.25
4486-87	Forever Liberty/Flag, AP (PNC)	7.95	2.20	-	4544s	Same, Sheet of 20	-	19.50	-
4486.87	Same, Set of 2 Singles	-	2.25	.95	4545	Forever Mark Twain	4.50	1.10	.30
4488-89	Forever Liberty/Flag, Sennet (PNC)	7.95	2.20	-	4545s	Same, Sheet of 20	-	19.95	-
4488-89	Same, Set of 2 Singles	-	2.25	.95	4546	Pioneers of Design Pane of 12	-	12.95	-
4490-91	Forever Liberty/Flag, AD (PNC)	7.95	2.20	-	4546a-l	Same, Set of 12 Singles	-	-	5.75
4490-91	Same, Set of 2 Singles	-	2.25	.95	4547	Forever Owey the Postal Dog	4.75	1.25	.30
2011 I S S U E S					4547s	Same, Sheet of 20	-	21.50	-
4492	Forever Year of the Rabbit	-	1.10	.40	4548-51	Forever US Merchant Marine	4.50	4.40	-
4492s	Same, Sheet of 12	-	12.50	-	4548-51	Same, Set of 4 Singles	-	4.45	1.75
4493	Forever Kansas Statehood	4.50	1.10	.30	4551s	Same, Sheet of 20	-	19.95	-
4493s	Same, Sheet of 20	-	19.95	-	4552	Forever EID	4.50	1.10	.30
4494	Forever Ronald Reagan	4.50	1.10	.30	4552s	Same, Sheet of 20	-	19.95	-
4494s	Same, Sheet of 20	-	19.95	-	4553-7	Forever Pixar Films (10)	10.95	5.50	-
4495	(5¢) Art Deco Bird Coil (PNC)	1.95	.25	.30	4553-7	Same, Set of 5 Singles	-	4.75	1.75
4496	44¢ Quill & Inkwell (PNC)	7.50	1.00	.30	4557s	Same, Sheet of 20	-	21.50	-
4497-4501	Forever Latin Music (10)	11.50	5.50	-	4558	Forever Edward Hopper	4.50	1.10	.30
4497-4501	Same, Set of 5 Singles	-	5.55	1.95	4558s	Same, Sheet of 20	-	19.95	-
4501s	Same, Sheet of 20	-	19.95	-	4559-60	Forever Liberty & Flag AP	-	2.25	-
4502	Forever Neon Celebrate	4.50	1.10	.30	4560a	Same, Pane of 20	-	21.50	-
4502s	Same, Sheet of 20	-	17.50	-	4561-62	Liberty & Flag SSP	-	2.25	-
4503	Forever Jazz Appreciation	4.50	1.10	.30	4562a	Same, Pane of 20	-	21.50	-
4503s	Same, Sheet of 20	-	19.95	-	4563-64	Forever Liberty & Flag AV	-	2.25	-
4504	20c George Washington	1.95	.45	.30	4564a	Same, Pane of 20	-	21.50	-
4504s	Same, Sheet of 20	-	8.95	-	4565	Forever Barbara Jordan	4.50	.110	.30
4505-9	29c Herbs Att'd (10)	13.95	6.95	-	4565s	Same, Sheet of 20	-	19.95	-
4505-9	Same, Set of 5 Singles	-	7.00	2.25	4566-69	Forever Bearden Paintings (6)	7.50	4.40	-
4509s	Same, Sheet of 20	-	27.95	-	4566-69	Same, Set of 4 Singles	-	4.45	1.95
4510	84c Oveta Culp Hobby	7.95	1.85	.90	4569s	Same, Sheet of 16	-	16.95	-
4510s	Same, Sheet of 20	-	34.50	-	4570	Forever Rafael's Madonna	-	1.10	.30
4511	\$4.95 New River Gorge	38.95	9.95	5.50	4570a	Same, Pane of 20	-	19.95	-
4512	20c Washington Coil (PNC)	6.75	.45	.30	4571-4	Forever Holiday Baubles AP	-	13.95	-
4513-17	29c Herbs, Coil (PNC)	11.95	9.95	-	4571-4	Same, Set of 4 Singles	-	7.25	2.45
4513-17	Same, Set of 5 Singles	-	10.25	2.25	4574a	Same, Pane of 20	-	69.50	-
4518-9	Forever Liberty & Flag Pair	-	2.50	-	4575-8	Forever Holiday Baubles SSP	-	5.50	-
4519a	Same, ATM Pane of 18	-	22.95	-	4575-8	Same, Set of 4 Singles	13.95	14.95	2.45
4520	Forever Wedding Rose	15.50	3.75	.30	4578a	Same, Pane of 20	-	69.50	-
4521	64c Wedding Cake, Reissue	12.50	2.95	.95	4579-82	Forever Holiday Baubles ATM	-	57.95	-
4522-23	Forever Civil War 1861, S/S	-	12.95	-	4579-82	Same, Set of 4 Singles	13.95	14.95	3.45
4522-3	Same, Pair (used is singles)	-	2.75	.80	4582a	Same, ATM Pane of 18	-	64.95	-

CATALOG		PLATE	MINT		CATALOG		PLATE	MINT	
NO.	DESCRIPTION	BLOCK	NH	USED	NO.	DESCRIPTION	BLOCK	NH	USED
4583	Forever Hanukkah	4.50	1.10	.30	4653	Forever William H. Johnson	4.50	1.10	.40
4583s	Same, sheet of 20	-	19.95	-	4653s	Same, sheet of 20	-	17.50	-
4584	Forever Kwanzaa	34.5	1.10	.30	4654-63	Forever 20th Century Poets (10)	30.95	29.95	-
4584s	Same, sheet of 20	-	19.95	-	4654-63s	Same, sheet of 20	-	59.95	-
2012 I S S U E S									
4585-90	(25c) Spectrum Eagle (PNC)	8.50	6.50	-	4664-65	Forever The Civil War Sheet	-	13.95	-
4585-90	Same, Set of 6 Singles	-	6.55	1.95	4664-65	Same, Horiz.Pair (used singles)	-	2.35	.95
4591	Forever New Mexico Centennial	4.25	1.10	.40	4666	Forever Jose Ferrer	4.50	1.10	.40
4591s	Same, sheet of 20	-	19.95	-	4666s	Same, sheet of 20	-	19.95	-
4592-6	32c Aloha Shirts Strip of 5 (10)	11.50	6.50	-	4667	Forever Louisiana Statehood	4.50	1.10	.40
4592-6	Same, Set of 5 Singles	-	6.55	2.50	4667s	Same, sheet of 20	-	19.95	-
4592-6s	Same, sheet of 20	-	22.50	-	4668-71	Forever Great Film Directors	4.75	4.50	-
4597-4601	32c Aloha Shirts Coil (PNC)	17.95	11.95	-	4668-71	Same, Set of 4 Singles	-	4.65	2.45
4597-4601	Same, Set of 5 Singles	-	12.25	2.25	4668-71s	Same, sheet of 20	-	17.50	-
4602	65c Wedding Cake	-	-	2.50	4672	1c Bobcat Coil (PNC)	1.75	.30	.25
4602s	Same, sheet of 20	-	32.50	-	4672A	1c Bobcat Coil (2015) (PNC)	1.75	.25	-
4603	65c Checker Board Butterfly	9.45	2.45	.65	4673-6	Four Flags from Bklt of 10	-	5.95	2.50
4603s	Same, sheet of 20	-	25.95	-	4676b	Same, Conv.Booklet of 10	-	11.95	-
4604-7	65c Working Dogs	7.95	7.50	-	4677-81	Forever Pixar, Mail a Smile (10)	11.50	5.50	-
4604-7	Same, Set of 4 Singles	-	7.55	2.25	4677-81	Same, Set of 5 Singles	-	5.65	1.95
4604-7s	Same, sheet of 20	-	29.95	-	4677-81s	Same, sheet of 20	-	19.95	-
4608-12	85c Birds of Prey (10)	19.95	9.95	-	4682-6	32c Aloha Shirts {BK}	-	44.95	-
4608-12	Same, Set of 4 Singles	-	10.50	4.25	4686b	Same, Conv.Booklet of 10	-	89.95	-
4608-12s	Same, sheet of 20	-	39.95	-					
4613-7	45c Weather Vanes Coil (PNC)	9.50	8.50	-	4592-96				
4613-7	Same, Set of 5 Singles	-	4.75	1.95	4687-90	Forever Bicycling Strip of 4 (8)	9.95	4.95	-
4618-22	Forever Bonsai Trees Strip of 5	-	8.50	-	4687-90	Same, Set of 4 Singles	-	5.25	2.45
4618-22	Forever Bonsai Trees 5 Singles	-	8.50	1.95	4687-90s	Same, sheet of 20	-	19.95	-
4622b	Same, Double Sided Booklet of 20	-	27.50	-	4691	Forever Celebrate Scouting	4.50	1.10	.40
4623	Forever Lunar New Year	-	1.10	-	4691s	Same, sheet of 20	-	19.95	-
4623	Same, souvenir sheet of 12	-	13.50	-	4692-3	Forever Edith Piaf & Miles Davis	-	2.45	1.00
4624	Forever John H Johnson	4.50	1.10	.40	4692-3s	Same, sheet of 20	-	19.95	-
4624s	Same, sheet of 20	-	19.95	-	4694-7	Forever Baseball All-Stars block	4.95	4.75	-
4625	Forever Heart Health	4.50	1.10	.40	4694.7	Same, Set of 4 Singles	-	5.25	2.45
4625s	Same, sheet of 20	-	19.95	-	4694-7s	Same, sheet of 20	-	19.95	-
4626	Forever Love Ribbons	4.50	1.10	.40	4694-7i	Baseball Imperforate block	29.95	24.95	-
4626s	Same, sheet of 20	-	19.95	-	4694-7is	Same, sheet of 20	-	97.50	-
4627	Forever Arizona Centennial	4.50	1.10	.40	4694	Forever Ted Williams Sgl	4.50	1.10	.65
4627s	Same, sheet of 20	-	19.95	-	4694s	Same Sheet of 20	-	19.95	-
4628	Forever Danny Thomas	4.50	1.10	.40	4694i	Same Imperf Pair	8.95	3.95	-
4628	Same, sheet of 20	-	19.95	-	4694is	Same Imperf Sheet of 20	-	39.95	-
4629-32	Forever Four Flags AV (PNC)	29.95	9.95	-	4695	Forever Larry Doby	4.50	1.10	.65
4629-32	Same, Set of 4 Singles	-	10.95	1.85	4695s	Same Sheet of 20	-	19.95	-
4633-36	Forever Four Flags AP (PNC)	29.95	16.25	-	4695i	Forever Larry Doby Imperf Pair	8.95	3.95	-
4633-36	Same, Set of 4 Singles	-	16.45	1.85	4695is	Same Imperf Sheet of 20	-	39.95	-
4637-40	Forever Four Flags SSP (PNC)	29.95	17.45	-	4696	Forever Willie Stargell	4.50	1.10	.65
4637-40	Same, Set of 4 Singles	-	14.95	1.85	4696s	Same Sheet of 20	-	19.95	-
4641-44	Forever Four Flags AP {BK}	-	4.75	-	4696i	Same Imperf Pair	8.95	3.95	-
4641-44	Same, Set of 4 Singles	-	4.95	1.85	4696is	Same Imperf Sheet of 20	-	39.95	-
4644b	Forever Flags AP 2 Sided Bklt	-	17.95	-	4697	Forever Joe DiMaggio	4.50	1.10	.65
4645-48	Forever Four Flags SSP {BK}	-	4.75	-	4697s	Same Sheet of 20	-	19.95	-
4645-48	Same, Set of 4 Singles	-	4.95	2.25	4697i	Same, Imperf Pair	8.95	3.95	-
4648b	Forever Flags SSP 2 Sided Bklt	-	17.95	-	4697is	Same Imperf Sheet of 20	-	39.95	-
4649	\$5.15 Skyway Bridge	39.95	10.50	6.50	4698-4701	Forever Coreographers (8)	8.50	3.75	-
4650	\$18.95 Carmel Mission	149.50	37.95	-	4698-01	Same, Set of 4 Singles	-	3.95	2.45
4651-2	Forever Cherry Blossoms Pair	6.25	2.95	.85					
4651-2s	Same, sheet of 20	-	29.50	-					

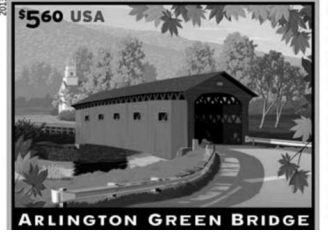
CATALOG NO.	DESCRIPTION	PLATE BLOCK	MINT NH	USED
4701s	Same Sheet of 20	-	17.50	-
4702	Forever Edgar Rice Burroughs	4.25	1.00	.40
4702s	Same Sheet of 20	-	17.50	-
4703	Forever War of 1812	-	2.00	.60
4703s	Forever War of 1812 Sheet of 20	-	34.50	-
4703i	Forever War of 1812 Imperf Pair	-	3.95	-
4703is	Same, Imperf Sheet of 20	-	39.50	-
4704	Forever Purple Heart	4.25	1.00	.40
4704s	Same Sheet of 20	-	17.50	-
4704i	Forever Purple Heart Imperf Pair	8.95	3.95	-
4704is	Same Imperf Sheet of 20	-	36.50	-
4705	Forever O. Henry	4.25	1.00	.50
4705s	Same Sheet of 20	-	17.50	-
4706-9	Forever Four Flags, Att'd (4)	-	-	3.00
4706-9	Forever Four Flags, Att'd (Bklt)	-	15.95	-
4710sh	Forever Earthscapes MSheet (15)	-	29.95	-
4711	Forever Holy Family	-	1.00	.30
4711a	Same, Double Sided Booklet	-	17.50	-
4711i	Forever Holy Family Imperf Pair	-	3.95	-
4711ia	Same, Imperf Booklet of 20	-	34.50	-
4712-5	Forever Santa & Sleigh Att'd	-	3.95	-
4712-5	Same, Set of 4 Singles	-	4.25	1.75
4715a	Same, Double Sided Booklet	-	17.50	-
4712-5i	Forever Santa & Sleigh Imperf	-	9.95	-
4715ai	Same, Imperf Booklet of 20	-	32.50	-
2013 ISSUES				
4716s	Lady Bird Mint Sheet (20)	-	29.95	-
4716i	Lady Bird Mint Sheet (20 imp)	-	10.95	-
4716	Lady Bird Mint Single	-	-	5.95
4717	\$1 Waves of Color	7.95	2.00	.95
4718	\$2 Waves of Color	15.95	4.00	-
4719	\$5 Waves of Color	39.95	9.95	4.50
4720	\$10 Waves of Color	79.95	19.95	-
4721	Forever Emancipation Proc.	4.50	1.10	.40
4721s	Same, sheet of 20	-	19.95	-
4721i	Same Imperf Pair	8.95	3.95	-
4721is	Same Imperf Sheet of 20	-	29.50	-
4722-25	Forever Flowers Coil (PNC-5)	10.95	4.95	-
4722-25	Same, Set of 4 Singles	-	5.15	2.45
4726	Forever Year of the Snake	-	1.10	.50
4726s	Same, sheet of 12	-	13.95	-
4726	Forever Snake Imperf Pair	-	3.95	-
4726is	Same, Imperf Sheet of 12	-	24.95	-
4727-30	33¢ Apples Attached Block	5.95	5.50	-
4727-30s	Same, sheet of 20	-	29.95	-
4727-30i	33¢ Apples Imperf Block of 4	8.95	7.95	-
4731-4	33¢ Apples Coil strip (PNC-5)	8.95	3.75	1.95
4735	66c Wedding Cake	5.50	1.40	.60
4735i	Same Imperf Pair	11.50	5.50	-
4736	66c Swallowtail Butterfly	5.60	1.40	.60
4736i	Same Imperf Pair	11.50	5.50	-
4737	86c Tufted Puffins	7.50	1.95	.90
4737i	Same Imperf Pair	13.95	6.75	-
4737A	86c Tufted Puffins Reissue	19.95	4.95	1.50
4737As	Same, sheet of 20	-	99.50	-
4738	\$5.60 Arlington Green	45.50	11.50	7.95

CATALOG NO.	DESCRIPTION	PLATE BLOCK	MINT NH	USED
				
	4738			
				
	4739			
4739	\$19.95 Grand Central	149.95	39.95	-
4740	Global Forever Globe	9.00	2.25	1.50
4740i	Global Forever Globe Imperf Pair	17.95	8.95	-
4741	Forever Love Envelope	4.50	1.10	.60
4741s	Same, Pane of 20	-	21.00	-
4741i	Forever Love Imperf Pair	7.95	3.95	-
4741is	Same, Imperf Pane of 20	-	29.95	-
4742	Forever Rosa Parks	4.50	1.10	.60
4742s	Same Sheet of 20	-	21.00	-
4742i	Forever Rosa Parks Imperf Pair	8.95	3.95	-
4742si	Forever Rosa Parks Imperf Sheet	-	32.50	-
4743-7	Forever Muscle Cars	(10) 11.95	5.95	2.50
4747s	Same, sheet of 20	-	24.50	-
4743-7i	Same, Imperf	(10) 24.95	12.95	-
4747s	Same, Imperf sheet of 20	-	37.50	-



4748

4748	Forever Modern Art Pane of 12	-	13.50	12.50
4749	46¢ Patriotic Star Coil (PNC)	7.95	.95	.50
4750-3	Forever La Florida	4.50	4.40	1.95
4750-3s	Same Sheet of 16	-	16.50	-
4750-3i	Forever La Florida Imperf	9.50	8.95	-
4750-3is	Same Imperf Sheet of 16	-	29.95	-
4754-63	Forever Vintage Seeds Booklet	-	99.95	6.50

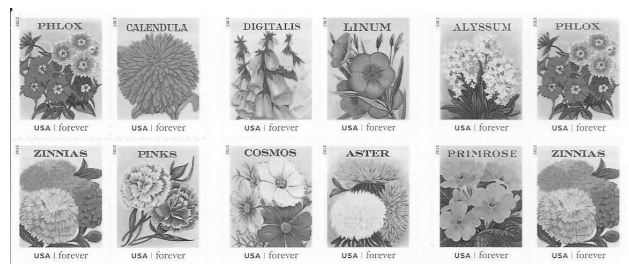

4754-63

CATALOG					CATALOG									
NO.	DESCRIPTION	PLATE BLOCK	MINT NH	USED	NO.	DESCRIPTION	PLATE BLOCK	MINT NH	USED					
4764a	Forever Where Dreams Blossom	4.95	1.95	-	4805ish	Same Imperf Sheet of 20	-	34.50	-					
4764sh	Same, Pane of 20	-	21.95	-	4806	\$2.00 Jenny Invert S/S of 6	-	24.95	-					
4764i	Forever Dreams Imperf Pair	7.95	3.95	-	4806a	Same, Single Stamp	-	4.25	1.95					
4765	66¢ Yes I Do	5.25	1.35	.75										
4765sh	Same, Pane of 20	-	26.95	-										
4765i	66¢ Yes I Do Imperf Pair	11.50	5.50	-										
4765ish	Same, Imperf Pane of 20	-	34.50	-										
4766-69	Flag For All Seasons AVR(PNC)	19.95	12.50	1.95						4807	Forever Ray Charles	-	1.10	.50
4770-73	Flag For All Seasons AP (PNC)	19.95	12.50	1.95						4807sh	Same, sheet of 16	-	21.00	-
4774-77	Flag For All Seasons SSP(PNC)	19.95	-	1.95						4807i	Forever Ray Charles Imperf Pair	-	4.25	-
4778-81	Flag For All Seasons APU [BK]	-	4.95	1.95						4807is	Same, Imperf sheet of 16	-	29.95	-
4778-81	Same, Conv Booklet of 20	-	21.00	-						4808-12	(10c) Snowflakes Coil (PNC)	3.50	1.50	1.00
4782-85	Forever Season Flags SSP [BK]	-	4.95	-						4813	Forever Holy Family	4.50	1.10	.50
4785d	Same, Conv Booklet of 20	-	21.50	-	4813s	Same, sheet of 20	-	21.00	-					
4782a-85a	Forever Season Flags SSP [BK]	-	4.95	1.95	4813i	Same Imperf Pair	7.95	3.95	-					
4785f	Same, Conv Booklet of 10	-	10.95	-	4814	Global Forever Christmas Wreath	9.95	2.50	.85					
4782b-85b	Forever Season Flag (2014) [BK]	-	4.50	1.95	4814s	Same, Sheet of 10	-	24.50	-					
4785h	Same, Conv Booklet of 20	-	21.50	-	4814i	Global Forever Wreath Imperf Pr	17.50	8.50	-					
4786	Forever Lydia Mendoza	-	1.10	.50	4814si	Same, Imperf Sheet of 10	-	39.50	-					
4786sh	Same, sheet of 16	-	21.00	-	4815	Forever Virgin and Child	-	1.10	.50					
4786i	Forever Mendoza Imperf Pair	-	3.95	-	4815a	Same, Booklet of 20	-	21.00	-					
4786ish	Same, sheet of 16	-	29.95	-	4815i	Same, Imperf Pair	-	3.95	-					
4787-88	Forever Civil War Pair	-	2.50	1.00	4815ai	Same, Imperf Booklet of 20	-	29.50	-					
4787-88s	Same, Souvenir Sheet of 12	-	12.95	-	4816	Forever Poinsettia 2013	-	1.10	.50					
4787-88i	Same, Imperf Pair	-	4.25	-	4816a	Same, 2013 Dbl Sided Bklt of 20	-	21.00	-					
4787-88is	Same, Imperf Souv. Sheet	-	24.50	-	4816i	Forever Poinsettia 2013 Imperf Pair-	-	3.95	-					
4789	Forever Johnny Cash	-	1.10	.50	4816ai	Same, 2013 Imperf Bklt of 20	-	34.50	-					
4789sh	Same, sheet of 16	-	21.00	-	4816b	Forever Poinsettia 2014	-	1.10	-					
4789i	Same, Imperf Pair -	-	3.95	-	4816c	Same, 2014 Dbl Sided Bklt of 20	-	21.50	-					
4789is	Same, Imperf sheet of 16	-	29.95	-	4817-20	Forever Gingerbread Houses	-	7.50	1.95					
4790	Forever West Virginia	4.50	1.10	.50	4820a	Same, Dbl Sided Bklt of 20	-	29.50	-					
4790s	Same, sheet of 20	-	21.00	-	4821	Forever Poinsettia from ATM	-	1.10	.50					
4790i	Same, Imperf Pair	7.95	3.95	-	4821a	Same, ATM Pane of 18	-	18.95	-					
4790is	Same, Imperf sheet of 20	-	29.95	-	4822-23	Forever Medal of Honor Pair	4.60	2.20	-					
4791-95	Forever Coastal Lighthouses (10)	11.95	5.95	2.50	4822-3f	Forever Medal of Honor Folio	-	21.00	-					
4791-95s	Same, sheet of 20	-	21.95	-	4822-3	Same Imperf Pair	8.25	3.95	-					
4791-5i	Lighthouse Imperf Strip (10)	19.95	9.95	-	4822-3i	Same, Imperf Left Sheet of 18	-	39.95	-					
4791-5is	Same, Imperf sheet of 20	-	29.95	-	4822-3i	Same, Imperf Right Sheet of 2	-	11.95	-					
4796-99	Forever Flag For All Seasons	-	4.95	1.95	4824	Forever Hannukah	4.25	1.10	.50					
4799a	Same, Conv. Booklet of 20	-	21.00	-	4824s	Same, sheet of 20	-	21.00	-					
4800	Forever EID	4.25	1.00	.50	4824i	Forever Hannukah Imperf Pair	7.95	3.95	-					
4800s	Same, sheet of 20	-	17.50	-	4825-44a	Forever Harry Potter Folio of 20	-	21.50	-					
4800i	Forever EID Imperf Pair	8.25	3.95	-	4825-44	Harry Potter Set of 20 Used Singles	-	19.95	-					
4801	Forever Made in America Sheet	-	13.50	-	4845	Forever Kwanzaa	4.25	1.10	.50					
4801a-l	Same, Set of 12 Sgls	-	-	8.95	4845s	Same, sheet of 20	-	21.00	-					
4802	1c Bobcat WA Coil (PNC)	1.50	.25	.20	4845i	Forever Kwanzaa Imperf Pair	7.95	3.95	-					
4803	Forever Althea Gibson	4.50	1.10	.50	4845is	Same, Imperf sheet of 20	-	29.50	-					
4803s	Same, sheet of 20	-	21.00	-										
4803i	Same, Imperf Pair	7.95	3.95	-										
4803i	Same, Imperf sheet of 20	-	29.95	-										
4804	Forever March on Washington	4.50	1.10	.50										
4804s	Same, sheet of 20	-	21.00	-										
4804i	Forever March Imperf Pair	7.95	3.95	-										
4804is	Same, Imperf sheet of 20	-	29.95	-										
4805	Forever War of 1812 Lake Erie	-	1.10	.50										
4805s	Same, sheet of 20	-	21.00	-										
4805i	Forever War of 1812 Imperf Pair	-	4.95	-										

CATALOG					CATALOG				
NO.	DESCRIPTION	PLATE BLOCK	MINT NH	USED	NO.	DESCRIPTION	PLATE BLOCK	MINT NH	USED
2014 I S S U E S									
4822-23a	Forever Medal of Honor Korea	4.50	2.20	-	4874-8	Forever Ferns Strip of 5 (PNC)	19.95	14.95	2.95
4822-23a	Medal of Honor 2 Singles	-	2.25	-	4879	70c Alfred "Chief" Anderson	5.95	1.45	.85
4822-3af	(Same) Folio of 20 Korea	-	22.50	-	4879s	Same, sheet of 20	-	27.50	-
4822-3ai	Same, Imperf Pr	8.25	3.95	-	4879i	Same, Imperf Pair	11.95	5.50	-
4822-3ai	Same, Imperf Left Sheet of 18	-	39.95	-	4879is	Same, Imperf sheet of 20	-	34.50	-
4822-3ai	Same, Imperf Right Sheet of 2	-	11.95	-	4880	Forever Jimi Hendrix	-	1.10	.50
4846	Forever Year of the Horse	-	1.10	.50	4880sh	Same, sheet of 16	-	21.00	-
4846s	Same, sheet of 12	-	13.95	-	4880i	Same Imperf Pair	-	3.95	-
4847	Forever Love: Cut Paper Heart	4.50	1.10	.50	4880is	Same, Imperf sheet of 16	-	34.50	-
4847s	Same, sheet of 20	-	21.00	-	4881	70c Yes I Do	11.95	2.95	.70
4847i	Forever Love Imperf Pair	7.95	3.95	-					
4847is	Same, Imperf sheet of 20	-	29.50	-					
4848-52	49c Ferns Coil (PNC)	10.95	5.95	2.50					
4853	Forever S.S Banner CCL (PNC)	8.95	1.10	.50					
4854	Forever S.S Banner AP (PNC)	8.95	1.10	.50					
4855	Forever S.S Banner from BKLT	-	1.10	.50					
4855a	Same, Booklet of 20	-	21.50	-					
4856	Forever Shirley Chisholm	4.50	1.10	.50					
4856s	Same, sheet of 20	-	21.00	-					
4856i	Forever Chisholm Imperf Pair	7.95	3.95	-					
4856Is	Same, sheet of 20	-	34.50	-	4882-91a	Forever Songbirds Pane of 20	-	35.00	-
4857	34¢ Hummingbird	2.95	.70	.40	4891ai	Forever Songbirds Imp. Pane (20)	-	39.00	-
4857	Same Sheet of 20	-	13.95	-	4892	Forever Charlton Heston	4.50	1.10	.50
4858	34¢ Hummingbird Coil (PNC)	5.95	.70	.40	4892s	Same Sheet of 20	-	29.50	-
4859	70¢ Great-Spangled Fritillary	6.25	1.45	.65	4892i	Same Imperf Pair	7.95	3.95	-
4859s	Same, sheet of 20	-	39.50	-	4892is	Same, Imperf sheet of 20	-	29.50	-
4859i	70¢ Fritillary Imperf Pair	19.95	9.95	-	4893	Global Forever Sea Surface	13.50	3.25	.85
4859is	Same, sheet of 20 Imperf	-	42.50	-	4893s	Same Sheet of 10	-	32.50	-
4860	21c Lincoln	1.95	.45	.30	4893i	\$1.15 Sea Surface Imperf Pair	16.95	8.95	-
4860s	21c Lincoln, sheet of 20	-	8.95	-	4893is	Same Imperf Sheet of 10	-	37.50	-
4860i	21c Lincoln Imperf Pair	6.95	2.95	-	4894-7	Forever Red White & Blue (PNC)	9.95	4.50	2.25
4860is	21c Lincoln, Imperf sheet	-	15.95	-	4898-4905	Circus Posters Block of 8	-	8.95	-
4861	21c Lincoln Coil (PNC)	3.95	.45	.30	4898-4905	Same, Set of 8 Singles	-	9.25	4.95
4862-65	Forever Winter Flowers Attd	-	4.20	-	4905s	Same Sheet of 16	-	17.50	-
4862-65	Same Set of 4 Singles	-	4.25	1.75	4898-4905i	Forever Circus Imperf Block of 8	-	15.95	-
4865a	Same, Dbl Sided Bklt of 20	-	21.00	-	4905is	Same Imperf Sheet of 16	-	29.95	-
4862-5i	Forever Winter Flowers Imperf	-	7.95	-	4905c	Same, Imperf Souvenir Sheet	-	-	-
4865ai	Same, Booklet of 20 Imperf	-	29.95	-	4905c	From Sold Out Press Sheet	-	13.95	11.95
4866	91¢ Ralph Ellison	7.75	1.95	.85	4905c	Same Imperf Pair.(vert or horiz)	-	29.50	-
4866s	Same, sheet of 20	-	39.50	-					
4866i	Same, Imperf Pair	18.50	8.95	-					
4866is	Same, Imperf sheet of 20	-	59.50	-					
4867	70¢ Wedding Cake	5.95	1.45	.75					
4867s	Same, sheet of 20	-	27.50	-					
4868	Forever S.S Banner SSP (PNC)	8.95	1.10	.50					
4869	Forever S.S Banner CCL	-	1.10	.65					
4869a	Same, double sided pane of 20	-	21.00	-					
4870	Forever S.S Banner SSP	-	1.10	.55					
4870a	Same, double sided pane of 20	-	21.00	-					
4871	Forever S.S Banner SSP ATM	-	1.10	.70	4905dv	\$2.00 Circus Poster Die Cut Souvenir Sheet	-	-	-
4871a	Same, ATM Pane of 18	-	22.95	-	4906	Forever Harvey Milk	4.50	1.10	.50
4872	\$5.60 Verrazano Narrows	57.50	15.95	6.25	4906s	Same Sheet of 20	-	21.00	-
4872s	Same, sheet of 10	-	135.00	-	4906i	Forever Harvey Milk Imperf Pair	7.95	3.95	-
4873	\$19.99 USS Arizona	149.00	39.95	26.95	4906is	Same Imperf Sheet of 20	-	27.50	-
4873i	Same, Imperf Pair	195.00	99.50	-	4907	Forever Nevada Statehood	4.50	1.10	.50
					4907s	Same Sheet of 20	-	21.00	-
					4907i	Forever Nevada Imperf Pair	7.95	3.95	-
					4907is	Same Imperf Sheet of 20	-	27.50	-

CATALOG NO.	DESCRIPTION	PLATE BLOCK	MINT NH	USED	CATALOG NO.	DESCRIPTION	PLATE BLOCK	MINT NH	USED
4908-9	Forever Hotrods Pair	-	2.20	-	4672a	1c Bobcat Coil (2015) (PNC)	1.75	.25	-
4908-9	Same Set of 2 Singles	-	2.25	1.00	4952	Forever War of 1812 New Orleans -	-	1.10	.50
4909a	Same, Double Sided Booklet 20	-	21.00	-	4952	Same, Sheet of 20	-	21.00	-
4908-9i	Forever Hotrods Imperf Pair	-	3.95	-	4952i	Same, Imperf Pair -	-	3.95	-
4910-11	Forever Civil War Pair	-	2.20	1.25	4952i	Same, Imperf Sheet of 20	-	29.50	-
4910-11s	Same, Souvenir Sheet of 12	-	13.50	-	4953	\$1 Patriotic Wave Reissue	8.25	2.00	1.00
4910-11i	Forever Civil War Imperf Pair	-	3.95	-	4953s	Same Sheet of 10	-	19.95	-
4910-11ai	Same, Imperf Sheet of 12	-	21.95	-	4953i	Same, Imperf Pair	11.95	5.95	-
4912-15	Forever Farmers Market (8)	8.95	4.40	-	4953i	Same Imperf Sheet of 10	-	34.95	-
4912-15	Same Set of 4 Singles	-	4.45	2.25	4954	\$2 Patriotic Wave Reissue	17.50	4.25	.85
4912-15s	Same, Sheet of 20	-	29.50	-	4954s	Same Sheet of 10	-	49.95	-
4912-15i	Forever Farmers Market Imperf (8)	15.95	7.95	-	4954i	Same, Imperf Pair	24.95	12.95	-
4912-15is	Same, Imperf Sheet of 20	-	29.50	-	4955-56	Forever Hearts Pair	4.25	2.20	1.00
4916	Forever Janis Joplin	-	1.10	.50	4955-6s	Same, Sheet of 20	-	21.00	-
4916s	Same Sheet of 16	-	17.50	-	4955-6i	Same, Imperf Pair	7.95	3.95	-
4916i	Forever Janis Joplin Imperf Pair	-	3.95	-	4955-6i	Same, Imperf Sheet of 20	-	29.50	-
4916is	Same Imperf Sheet of 16	-	27.95	-	4957	Forever Year of the Ram	-	1.15	.55
4917-20	Forever Hudson River School	-	9.95	-	4957s	Same, Sheet of 12	-	13.95	-
4917-20	Same Set of 4 Singles	-	4.45	2.25	4957i	Year of the Ram Imperf Pair	-	3.95	-
4917a	Same, Double Sided Booklet 20	-	29.00	-	4957is	Same, Imperf Sheet of 12	-	22.50	-
4917-20i	Forever Hudson River Imperf	-	7.95	-	4958	Forever Robert Robinson Taylor	4.25	1.10	.55
4920ia	Same, Imperf Booklet of 20	-	29.50	-	4958s	Same, Sheet of 20	-	21.00	-
4921	Forever War of 1812 Fort McHenry	-	1.10	.65	4958i	Same, Imperf Pair	7.95	3.95	-
4921s	Same, Sheet of 20	-	21.00	-	4958is	Same, Imperf Sheet of 20	-	29.50	-
4921i	Same, Fort McHenry Imperf Pair	-	3.95	-	4959	Forever Vintage Rose	11.95	1.10	2.95
4921is	Same, Imperf Sheet of 20	-	29.50	-	4959s	Same, Sheet of 20	-	58.95	-
4922-26	Forever Celebrity Chefs (10)	11.50	5.95	-	4959i	Same, Imperf Pair	7.95	3.95	-
4922-6s	Same, Sheet of 20	-	21.50	-	4959is	Same, Imperf Sheet of 20	-	59.95	-
4922-26	Celebrity Chefs Imperf (10)	19.95	9.95	2.50	4960	70c Vintage Tulip	7.50	1.50	.70
4922-6s	Same, Imperf Sheet of 20	-	29.50	-	4960s	Same, Sheet of 20	-	29.95	-
4927	\$5.75 Glade Creek Grist Mill	57.50	14.50	8.95	4960i	Same, Imperf Pair	13.95	6.95	-
4927s	Same, Sheet of 10	-	145.00	-	4961-63	(10c) Stars & Stripes (PNC)	2.95	1.00	1.25
4927i	\$5.75 Glade Creek Imperf Pair	59.50	29.50	-	4964-67	Forever Water Lilies Block	-	4.25	1.95
4927is	Same, Imperf Sheet of 10	-	165.00	-	4967a	Same, Dbl Sided Booklet of 20	-	21.00	-
4928-35	Forever Batman Sheet of 20	-	29.95	-	4964-67i	Same, Imperf	-	7.95	-
4936	Global Forever Silver Bells	13.50	3.35	1.50	4967ai	Same, Imperf Booklet of 20	-	34.50	-
4936s	Same, Sheet of 10	-	33.95	-	4968-72	Forever Martin Ramirez (10)	9.95	4.95	3.15
4936i	Silver Bells Imperf Pair	15.50	7.95	-	4972s	Same, Sheet of 20	-	21.00	-
4936is	Same, Imperf Sheet of 10	-	37.50	-	4968-72i	Same, Imperf (10)	18.95	9.50	-
4937-40	Forever Winter Fun Block of 4	-	4.95	1.95	4972is	Same Imperf Sheet of 20	-	34.50	-
4940a	Same, Dbl Sided Booklet	-	24.50	-					
4937-40i	Same, Imperf Block of 4	-	7.50	-					
4941-44	Forever Winter Fun Block of 9	-	44.95	1.95					
4944a	Same, ATM Pane of 18	-	99.50	-					
4945	Forever Christmas Magi	-	1.10	.45					
4945a	Same, Double Sided Bklt	-	21.00	-					
4945i	Same, Imperf Pair	-	3.95	-					
4945ia	Same, Imperf Dbl Sided Bklt	-	29.50	-					
4946-49	Forever Rudolph the Reindeer	-	4.75	2.15					
4946-49a	Same Booklet of 20	-	21.50	-					
4946-49i	Same, Imperf Block of 4	-	7.50	-					
4950-51	Forever Chamberlain Pair	4.50	2.20	1.00					
4950-51s	Same, Sheet of 18	-	19.95	-					
4950-51i	Same, Imperf Pair	7.95	3.95	-					
4950-51i	Same, Imperf Sheet of 18	-	29.50	-					

2015 I S S U E S



4973-77

4973-77	Forever Ferns 2014 (PNC)	37.95	29.95	-
4973a-77a	Ferns 2015 (PNC)	8.95	4.95	3.25
4978	Forever From Me to You (10)	24.95	2.50	.50
4978s	Same, Sheet of 20	-	49.50	-
4978i	Same, Imperf Pair (10)	18.50	3.95	-
4979	Forever Maya Angelou	4.25	1.00	.50
4979s	Same, Sheet of 12	-	12.95	-

Prices for used self adhesive stamps are for sets of singles

CATALOG				CATALOG			
NO.	DESCRIPTION	PLATE BLOCK	MINT NH USED	NO.	DESCRIPTION	PLATE BLOCK	MINT NH USED
4979i	Same, Imperf Pair	7.95	3.95 -	5012is	Same, Imperf Sheet of 20	-	32.50 -
4979is	Same, Imperf Sheet of 12	-	19.95 -	5013-18	(25c) Spectrum Eagle PNC (5)	29.95	- -
4980-81	Forever Civil War 1865 Pair	-	3.75 1.45	5012i	Same, Imperf Pair	7.95	3.95 -
4980-81s	Same Sheet of 12	-	39.95 -	5012is	Same, Imperf Sheet of 20	-	32.50 -
4982-85	Gifts of Friendship Sheet of 12	-	13.50 -	5019	Forever Neon Celebrate, 2015	4.25	1.00 .50
4982-85	Same Set of 4 Singles	-	- 2.95	5019s	Same, Sheet of 20	-	18.95 -
4986	Forever Special Olympics Games	4.25	1.00 .50	5020	Forever Paul Newman	5.25	1.25 .50
4986s	Same, Sheet of 20	-	21.00 -	5020s	Same, Sheet of 20	-	21.95 -
4986i	Special Olympics Imperf Pair	7.95	3.95 -	5020i	Same, Imperf Pair	7.95	3.95 -
4986is	Same, Imperf Sheet of 20	-	32.50 -	5020is	Same, Imperf Sheet of 20	-	32.50 -
4987	Forever Forget-Me-Not	4.25	1.00 .50	5030a	Forever Charlie Brown Booklet	-	39.95 4.95
4987s	Same, Sheet of 20	-	21.00 -	5030ai	Same, Imperf Booklet	-	42.95 -
4987i	Same, Imperf Pair	7.95	3.95 -	5031-34	Forever Geometric Snowflakes	-	3.95 2.10
4987is	Same, Imperf Sheet of 20	-	32.50 -	5034a	Same, Dbl Sided Booklet of 20	-	21.00 -
4988	Forever Medal of Honor Viet Nam	- (3)	3.00 2.25	5031-34i	Same, Imperf	-	6.95 -
4988f	Same Prestige Folio of 24	-	24.95 -	5034ai	Same, Imperf Booklet of 20	-	34.95 -
4988i	Same, Imperf Strip	- (3)	5.95 -	5035	Forever Purple Heart 2015	5.25	1.30 .60
4989	22c Emperor Penguins	3.75	.90 .40	5035s	Same, Sheet of 20	-	21.95 -
4989s	Same, Sheet of 20	-	16.95 -	2016 I S S U E S			
4989i	Same, Imperf Pair	4.75	2.25 -	5036	Forever Quilled Paper Heart	8.25	1.95 .50
4989is	Same, Sheet of 20 Imperf	-	17.95 -	5036s	Same, Sheet of 20	-	37.50 -
4990	22c Penguins Coil	-	.50 .40	5036i	Same, Imperf Pair	7.95	3.95 .50
4991-94	(35c) Coastal Birds Block	3.25	2.95 1.95	5037	1c Apples Coil (PNC)	1.95	.30 .25
4994s	Same, Sheet of 20	-	13.95 -	5038	5c Grapes Coil (PNC)	1.95	.30 .25
4991-94i	Same, Imperf	6.95	5.95 -	5039	10c Red Pears Coil (PNC)	4.25	.35 .30
4991-94is	Same, Imperf Sheet of 20	-	23.95 -	5040	\$6.45 La Cueva del Indio	59.95	14.95 4.95
4995-98	Coastal Birds Coil (PNC 5)	6.50	2.95 2.25				
4999	71c Eastern Tiger Swallowtail	5.95	1.45 .75	5013-18			
4999s	Same, Sheet of 20	-	27.50 -	5041	\$22.95 Columbia Gorge	350.00	69.50 -
4999i	Same, Imperf Pair	10.95	5.95 -	5051b	Forever Botanical Arts, Booklet of 10	22.50	-
4999is	Same, Imperf Sheet of 20	-	42.50 -	5051c	Same Dbl Sided Booklet of 20	-	47.50 -
5000	(71c) Wedding Cake, Reissue	5.95	1.45 .75	5042-51	Forever Botanical Arts 10 Singles-	-	4.95
5001	(71c) Yes I Do Reissue	18.95	4.50 .75	5052	Forever US Flag Die Cut 11 (PNC)	6.50	1.10 .50
5002	(71c) Tulip & Heart, Reissue	5.95	1.45 .75	5052a	Same Imperforate Coil Error	-	9.95 -
5003	(93c) Flannery O'Connor	7.95	1.95 .85	5053	Forever Flag Die Cut 9.5 (PNC)	6.50	1.10 .50
5003s	Same, Sheet of 20	-	37.95 -	5054	Forever Flag Sennett BK	-	1.10 .50
5003i	Same, Imperf Pair	13.95	6.95 -	5054a	Same, Conv Booklet of 10	-	10.95 -
5003s	Same, Imperf Sheet of 20	-	47.50 -	5054b	Same Dbl Sided Booklet	-	21.00 -
5004-07	Forever Summer Harvest Block	-	3.95 1.95	5055	Forever Flag BK	-	1.10 .50
5007a	Same Double Side Booklet	-	21.00 -	5055b	Same Dbl Sided Booklet	-	21.00 -
5004-7i	Same, Imperf Blk	-	7.95 -	5056	Forever Richard Allen	4.50	1.10 .50
5007ai	Same Imperf Booklet of 20	-	32.95 -	5056s	Same, Sheet of 20	-	21.00 -
5008	Forever US Coast Guard	4.25	1.00 .50	5057	Forever Year of the Monkey	-	1.10 .50
5008s	Same, Sheet of 20	-	21.00 -	5057	Same, Sheet of 12	-	13.50 -
5008i	Same, Imperf Pair	7.95	3.95 -	5057i	Same, Imperf Pair	-	3.95 -
5008is	Same, Imperf Sheet of 20	-	32.50 -	5057i	Same, Imperf Sheet of 12	-	19.95 -
5009	Forever Elvis Presley	-	1.00 .50	5058	Global Forever The Moon	10.50	2.50 .80
5009s	Same, Sheet of 16	-	15.95 -	5058s	Same, Sheet of 10	-	24.95 -
5009i	Same, Imperf Pair	-	3.95 -	5059	Forever Sarah Vaughan	-	1.10 .50
5009is	Same, Imperf Sheet of 16	-	27.95 -	5059s	Same, Sheet of 16	-	17.50 -
5010-11	Forever World Stamp Show Pair	6.95	2.95 .90	5060	Forever Shirley Temple	6.95	1.95 .50
5010-11s	Same, Sheet of 20	-	24.95 -	5060s	Same, Sheet of 20	-	39.95 -
5010-11i	Same, Imperf Pair	7.95	3.95 -	5061	5c Non Profit Org. (PNC)	1.50	.30 .25
5010-11is	Same, Imperf Sheet of 20	-	32.50 -				
5012	Forever Ingrid Bergman	6.75	1.50 .65				
5012s	Same, Sheet of 20	-	34.00 -				
5012i	Same, Imperf Pair	7.95	3.95 -				

CATALOG NO.	DESCRIPTION	PLATE BLOCK	MINT NH	USED
5062-63	Forever World Stamp Show 2 Sgls -		2.20	-
5062-63	Same Gutter Pair	-	3.95	-
5062-63s	Same. Folio of 24 stamps	-	26.50	-
5064	Forever Stamp Act	-	1.10	.50
5064s	Same, Souvenir Sheet of 10	-	11.50	-
5065-68	Forever Service Medals	-	4.40	2.50
5065-8s	Same, Sheet of 12	-	13.95	-

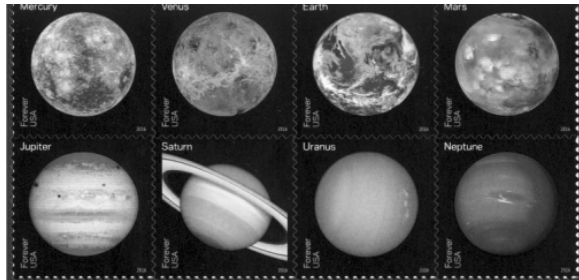

5069-76

5069-76	Forever Views of Our Planets	29.95	29.50	6.95
5069-76s	Same Sheet of 16	-	59.50	-
5077-78	Forever Pluto Explored Pair	-	2.20	-
5077-8s	Same, Sheet of 4	-	4.25	-
5079	Forever Classic Stamps S/S 6	-	6.95	3.95
5080	Forever National Parks S/S	-	17.95	-
5080a-p	Same Set of 16 Singles	-	-	11.50
5090a	Forever Celebrations Bklt of 20		23.50	-
5081-90	Forever Celebrations 10 Singles	-	-	4.95
5091	Forever Indiana Statehood	4.50	1.10	.50
5091s	Same, Sheet of 20	-	21.00	-
5092	Forever EID	4.50	1.10	.60
5092s	Same, Sheet of 20	-	21.00	-
5093-97	Forever Soda Fountain Favorites	-	9.75	2.60
5093-7s	Same, Sheet of 20	-	39.50	-
5098-99	(25c) Star Quilts Pair (PNC)	14.95	1.30	1.00
5100	Forever Jaime Escalante	4.50	1.10	.50
5100s	Same, Sheet of 20	-	21.00	-
5101-04	Forever Pickup Trucks	-	4.75	-
5101-4	Same Set of 4 Singles	-	-	2.10
5104a	Same, DBL Sided Booklet	-	23.50	-
5105	Forever (93c) Henry James	7.95	1.95	.60
5105s	Same, Sheet of 20	-	37.50	-
5106-25	Forever Pets Dbl Sided Bklt	-	36.50	-
5106-25	Forever Pets Singles	-	-	9.95
5126-29	Forever Songbirds in Snow	-	4.40	2.00
5129a	Same, Dbl Sided Booklet	-	21.00	-
5130	Forever Patriotic Spiral (PNC)	8.95	1.10	.50
5131	Forever Patriotic Spiral BK	-	1.10	.50
5131a	Same, Booklet of 10	-	11.00	-
5132-35	Forever Star Trek	4.50	4.40	2.45
5132-5s	Same, Sheet of 20	-	21.00	-
5136	Non Machinable Butterfly	5.95	1.50	.75
5136s	Same, Sheet of 20	-	79.95	-
5137-40	Forever Jack O'Lanterns	-	6.95	2.00
5140a	Same, Double Sided Booklet of 20		34.95	-
5141	Forever Kwanzaa 2016	3.95	1.10	.60
5141s	Same, Sheet of 20	-	21.00	-
5142	Forever Diwali	3.95	1.10	-.60
5142s	Same, Sheet of 20	-	21.00	-

CATALOG NO.	DESCRIPTION	PLATE BLOCK	MINT NH	USED
5143	Forever Florentine Madonna	-	1.10	.50
5143a	Same, Double Sided Booklet	-	21.00	-
5144	Forever Holy Family	-	1.10	.50
5144a	Same, Double Sided Booklet	-	21.00	-
5145-48	Forever Holiday Window View	-	4.40	2.00
5145-8a	Same, Double Sided Booklet	-	21.00	-
5149-52	Forever Wonder Woman (8)	22.00	10.50	-
5149-52s	Same, Sheet of 20	-	45.00	-
5153	Forever Hannukah	3.95	1.10	.60
5153s	Same, Sheet of 20	-	21.00	-

2017 I S S U E S

5154	Forever Year of The Rooster	-	1.00	.55
5154s	Same, Sheet of 12	-	12.95	-
5155	Forever Love Skywrtng	4.25	1.00	.55
5155s	Same, Sheet of 20	-	19.95	-



5156

5156	\$6.65 Lili'uokalani Gardens	-	19.95	4.25
5156	Same, Sheet of 4	-	79.50	-
5158	Forever Flag BCA Coil (PNC)	6.95	1.00	.50
5159	Forever Flag APU Coil (PNC)	6.95	1.00	.50
5160	Forever Flag BCA from Bklt	-	1.00	.50
5160a	Same, Booklet of 10	-	9.95	-
5160b	Same, Booklet of 20	-	19.95	-
5161	Forever Flag AP from Bklt	-	1.00	.50
5161a	Same, Booklet of 20	-	19.95	-
5162	Forever Flag AP from ATM	-	4.25	.50
5163-66	Postcard Rate Seashells (8)	8.95	4.50	2.00
5163-66s	Same, Sheet of 20	-	19.95	-
5167-70	Postcard Seashells Coil (PNC)	7.95	2.75	2.00
5171	Forever Dorothy Height	3.95	1.00	.55
5171s	Same, Sheet of 20	-	19.95	-
5172	(5c) USA & Star Coil (PNC)	2.25	.25	.20
5173	Oscar de la Renta, Souv. Sheet	-	13.95	-

5173

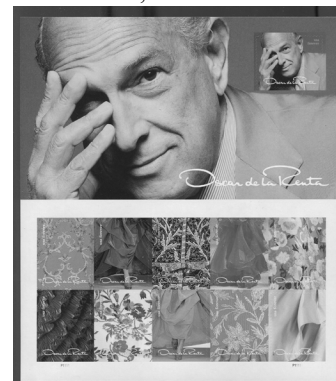

5174	(21c) Uncle Sam's Hat	1.95	.50	.45
5174s	Same, Sheet of 20	-	8.50	-
5175	Forever John F Kennedy	4.25	1.00	.55
5175s	Same, Sheet of 12	-	11.95	-

CATALOG NO.	DESCRIPTION	PLATE BLOCK	MINT NH	USED	CATALOG NO.	DESCRIPTION	PLATE BLOCK	MINT NH	
5307-10	Forever Dragons		6.25	5.95	2.10	5372-76	Forever Post Office Murals Strip	-	7.45
5307-10strp	Forever Dragons- strip4		-	5.95	5372-76s	Same, Sheet of 10	-	14.95	
5307-10vsrp	Forever Dragons- Vert strip			5.95	5377	Forever Little MO Brinker	6.25	1.50	
5307-10	Forever Dragons		5.95	4.00	5377s	Same, Sheet of 20	-	29.95	
5307-10s	Same, Sheet of 16		-	23.95	5378-80	Forever Railroad Strip of 3	(6) 9.25	4.50	
5311	Global Forever Poinsettia		9.85	2.35	5378-80s	Same, Sheet of 18	-	26.95	
5311s	Same sheet of 10		-	22.95	5381	Forever Wild Rivers Sheet of 12	-	17.95	
5312-15	Forever John Lennon (Strp 4)		-	5.96	2.10	5382-91	Forever Ellsworth Kelly (10)	13.95	17.95
5312-15s	Same, Sheet of 16		-	23.95	5382-91s	Same, Sheet of 20	-	35.95	
5316	Forever First Responders		6.25	1.50	5392	Forever USS Missouri	4.50	1.50	
5316s	Same, Sheet of 20		-	29.95	5392s	Same, Sheet of 20	-	29.95	
5317-20	Forever Birds in Winter		-	5.95	2.10	5393	Forever George H.W. Bush	4.50	1.50
5320a	Same. Double Sided BKLT of 20		-	29.95	5393s	Same, Sheet of 20	-	29.95	
5321-30	Forever Hot Wheels Sheet of 20		-	29.95	5394	Forever Sesame Street Sheet of 16	-	23.95	
5331	Forever Madonna & Child		-	1.50	.60	5395-98	Forever Frogs from Booklet	-	5.95
5331a	Same. Double Sided BKLT of 20		-	29.95	5398a	Same Dbl Sided BKLT of 20	-	29.95	
5332-35	Forever Coca Cola Santas		-	5.95	6.25	5399-5400	Forever 40th Moon Landing	4.50	2.95
5335a	Same. Double Sided BKLT of 20			29.95	5400s	Same, Sheet of 24	-	35.95	
5336	Coca Cola Santas Souvenir Sheet		-	1.95	5401-04	Forever State / County Fairs (8)	11.95	5.95	
5337	Forever Kwanzaa		4.25	1.50	.60	5401-04s	Same, Sheet of 20	-	29.95
5337s	Same, Sheet of 20		-	29.95	5405-8	Forever Military Working Dogs	-	6.75	
5338	Forever Hanukkah		4.25	1.50	.60	5408a	Same, Dbl Sided Booklet 20	-	29.95
5338s	Same, Sheet of 20		-	29.95	5409	Forever Woodstock	6.25	1.50	
2019 I S S U E S					5409s	Same, Sheet of 20	-	29.95	
5339	Forever Hearts Blossom		6.25	1.50	5410-13	Forever Tyrannosaurus Rex	6.25	5.95	
5339s	Same, Sheet of 20		-	29.95	5413s	Same, Sheet of 16	-	23.95	
5340	Chinese New Year of the Boar		-	1.85	5414	(85c) Walt Whitman	7.50	1.75	
5340s	Same, Sheet of 12		-	17.95	5414s	Same, Sheet of 20	-	34.50	
5341	(15c) Uncle Sam Hat Coil (PNC)		3.95	.35	5415-18	Forever Winter Berries	-	6.25	
5342pnc3	Forever Flag Coil AP (PNC3)		7.95	1.50	5418a	Same, Dbl Sided Booklet 20	-	29.95	
5342pnc5	Forever Flag Coil AP (PNC5)		9.95	-	5419	Forever Purple Heart	6.25	1.50	
5343pnc3	Forever Flag Coil BCA (PNC3)		7.95	1.50	5419s	Same, Sheet of 20	-	29.95	
5343pnc5	Forever Flag Coil BCA (PNC5)		9.95	-	5420-23	Forever Spooky Silhouttes	6.25	5.95	
5344	Forever Flag AP from BKLT		-	1.50	5423s	Same, Sheet of 20	-	29.95	
5344a	Same Dbl Sided BKLT of 20		-	29.95	5424-7	Forever Holiday Wreaths	-	5.95	
5345	Forever Flag BCA from BKLT		-	1.50	5427a	Same, Dbl Sided Booklet 20	-	29.95	
5345a	Same Dbl Sided BKLT of 20		-	29.95	2020 I S S U E S				
5346	(70c) Dogface Butterfly		5.25	1.40	5428	Forever Lunar New Year	6.25	1.50	
5346s	Same, Sheet of 20		-	27.95	5428s	Same Sheet of 20	-	29.95	
5347	\$7.35 Joshua Tree		-	45.95	5429	\$7.75 Big Bend	-	24.00	
5347	Same, Sheet of 4		-	59.50	5429s	Same, Sheet of 4	-	62.00	
5348	\$25.50 Bethesda Fountain		-	135.00	5430	\$26.35 Grand Island Ice Caves	-	52.50	
5349	Forever Gregory Hines		6.25	1.50	5430s	Same, Sheet of 4	-	210.00	
5349s	Same, Sheet of 20		-	29.95	5431	Forever Made of Hearts	6.25	1.50	
5350-59a	Forever Cactus Flowers BKLT of 20			39.95	5431s	Same, Sheet of 20	-	29.95	
5360	Forever Alabama Statehood		6.25	1.50	5432	Forever Gwen Ifill	6.25	1.50	
5360s	Same, Sheet of 20		-	29.95	5432s	Same, Sheet of 20	-	29.95	
5361	Forever Star Ribbon		6.25	1.50	5433	10c Presort Star Coil (PNC)	7.50	.95	
5361s	Same, Sheet of 20		-	29.95	5434	Forever Let's Celebrate	6.25	1.50	
5362pnc3	Forever Star Ribbon Coil (PNC3)		9.95	-	5434s	Same, Sheet of 20	-	29.95	
5362pnc5	Forever Star Ribbon Coil(PNC5)		11.95	-	5435-44	Forever Orchids Coil (10)	-	16.25	
5363-66	(35c) Coral Reefs (8)		9.95	2.80	5435-44a	Forever Orchids Booklet of 20	-	29.50	
5366s	Same, Sheet of 20		-	21.95	5455	Forever Arnold Palmer	6.25	1.50	
5367-70	(35c) Coral Reefs Coil (PNC 5)		8.95	2.95	5455s	Same, Sheet of 20	-	29.95	
5371	Forever Marvin Gaye		-	2.25	5456	Forever Maine Statehood	6.25	1.50	
5371s	Same, Sheet of 16		-	35.50	5456s	Same, Sheet of 20	-	29.95	

CATALOG NO.	DESCRIPTION	PLATE BLOCK	MINT NH
5457	Forever Boutonniere	6.25	1.50
5457s	Same, Sheet of 20	-	29.95
5458	Forever (2 oz) Garden Corsage	8.95	1.50
5458s	Same, Sheet of 20	-	31.95
5459	Forever Earth Day	-	1.50
5459a	Same, Booklet of 20	-	31.95
5460	Global Forever Chrysanthemum	9.95	2.50
5460s	Same, Sheet of 10	-	24.95
5461-70	Forever American Gardens (10)	14.95	15.25
5461-70s	Same, Sheet of 20	-	29.95
5471-74h	Forever Harlem Renaiss (Horz) (8)	15.50	5.95
5471-74v	Forever Harlem Renaiss (Vert) (10)	11.95	5.95
5471-74t	Forever Harlem Renaiss (Top) (10)	15.25	
5471-74s	Same, Sheet of 20	-	29.95
5475-79	Forever Great Outdoors (10)	15.25	7.45
5475-79s	Same, Sheet of 20	-	29.95
5480-83	Forever Hip Hop	6.25	5.95
5480-83s	Same, Sheet of 20	-	29.95
5493b	Fruits/Vegetables Booklet of 20	-	29.95
5494-5503	Forever Bugs Bunny (10)	15.50	15.50
5494-5503	Same, Sheet of 20	-	29.95
5504-13	Forever Ruth Asawa (10)	18.75	18.50
5504-13	Same, Sheet of 20	-	36.95
5514-18	Forever Innovations (10)	18.25	7.45
5514-18s	Same, Sheet of 20	-	29.95
5519-22	Forever Thank You	6.25	5.95
5519-22s	Same, Sheet of 20	-	29.95
5523	Forever Women Vote	6.25	1.50
5523s	Same Sheet of 20	-	29.50
5524	Forever Mayflower	6.25	1.50
5524s	Same Sheet of 20	-	29.50
5525	Forever Christmas Madonna	-	1.50
5525s	DSB of 20	-	29.95
5526-29	Forever Holiday Delights	-	6.25
5529a	Same Double Sided Booklet of 20	-	29.95
5530	Forever Hanukkah	6.25	1.50
5530S	Same Sheet of 20	-	29.95
5531	Forever Kwanzaa	6.25	1.50
5531s	Same Sheet of 20	-	29.95
5541a	Forever Winter Scenes Bklt of 20	-	29.95
5542	Forever Drug Free USA	6.25	1.50
5542s	Same Sheet of 20	-	29.95



5541a

CATALOG NO.	DESCRIPTION	PLATE BLOCK	MINT NH
2021 I S S U E S			
5543	Forever LOVE Mint	6.25	1.50
5543sh	Same Sheet of 20	-	29.95
5544	20c Brush Rabbit Mint	1.95	.45
5544sh	Same Sheet of 20	-	8.95
5545	20c Brush Rabbit Mint Coil Single	-	.45
5545	20c Brush Rabbit Coil PNC of (3)	4.75	-
5545	20c Bruch Rabbit Coil PNC of (5)	5.65	-
5546-9	Postcard Rate Barns Block of (4)	3.45	2.95
5546-9sh	Same Sheet of 20	-	14.95
5550-3	Postcard Barns Coil Strip of (4)	2.95	-
5550	Postcard Barns Coil PNC of (5)	7.50	-
5554	\$7.95 Castillo de San Marcos	65.00	15.95
5554sh	\$7.95 Castillo Mint Sheet of (16)	-	34.75
5555	Forever August Wilson Mint	6.25	1.50
5555sh	Same Sheet of 20	-	29.95
5556	Forever Year of Ox Mint	6.25	1.50
5556sh	Same Sheet of 20	-	29.95
5557	Forever Chien-Shiung Mint	6.25	1.50
5557sh	Same Sheet of 20	-	29.95
5567a	Forever Garden Beauty DSB of (20)	-	29.95
5568	Colorado Hairstreak (2 Oz Rate)	6.25	1.50
5568sh	Same Sheet of 20	-	29.95
5573-82sh	Forever Droids Mint sheet of (20)	22.50	11.50
5569-72	Forever Espresso Drinks Blk of (4)	-	5.95
5572a	Forever Espresso Drinks DSB (20)	-	29.95
5573-82	Forever Droids Mint (10)	-	14.95
5573-82	Forever Droids Mint (20)	-	29.95
5583-92	Forever Breeds Mint (10)	14.95	15.25
5583-92sh	Forever Breeds Mint sheet of (20)	-	29.95
5593	Forever Soldiers Mint	6.25	1.50
5593sh	Forever Soldiers Mint sheet of (20)	-	29.95
5594-97strip	Forever Sanchez Mint strip of (4)	12.25	12.25
5594-97	Forever Sanchez Mint sheet of (20)	-	29.95
5598-07blk10	Forever Sun Science Blk of (10)	15.25	-
5598-07sh	Forever Sun Science sheet of (20)	-	29.95
5608	Forever Yogi Berra Mint	6.25	1.50
5608sh	Same Sheet of 20	-	29.95
5609-13	Forever Max Pollack Strip of (5)	15.25	7.45
5609-13sh	Same Sheet of 20	-	29.95
5614	Forever Mystery Message	6.25	1.50
5614sh	Same Mint Sheet of 20	-	29.95
5615-18blk	Forever Western Wear Blk of (4)	-	5.95
5615-18a	Forever Western Wear DSB of (20)	-	29.95
5619	Forever (3oz) 98c Ursula Mint	7.50	1.90
5619sh	Same Sheet of 20	-	22.00
5620	Forever Raven Story Mint	6.25	1.50
5620sh	Same Sheet of 20	-	29.95
5621-25	Forever Lighthouses Strip of (5)	15.25	7.45
5621-25sh	Same Sheet of 20	-	29.95
5626	Forever Missouri Statehood	6.25	1.50
5626sh	Same Sheet of 20	-	29.95
5627-34blk	Forever Yard Games Blk of (8)	12.25	11.95
5627-34sh	Same Sheet of 20	-	23.95

CATALOG NO.	DESCRIPTION	PLATE BLOCK	MINT NH	CATALOG NO.	DESCRIPTION	PLATE BLOCK	MINT NH
2022 I S S U E S				5682	78c Sunflower Bouquet (2 oz.)	6.50	1.60
5635sh	Forever Happy Birthday MN of 20		29.95	5682sh	Same - Mint Sheet of 20		31.95
5635	Same Mint Single	6.25	1.50	5683	Forever Shel Silverstein	6.25	1.50
5636-39	Forever Message Monsters PB of 8	12.25		5683sh	Same - Mint Sheet of 20		29.95
5636-39	Same - Vert. strip of 4		5.95	5684-87	10c Presort Barn Flags Coil Strip (4)		2.25
5636-39pb	Forever Message Monsters PB (10)	12.25	-	5684-87	10c Presort Barn Flages PNC Strip (5)		4.50
5636-39sh	Same Sheet of 20		29.95	5688-92	Forever George Morrison Strip (5)	15.25	7.45
5640-43	Forever Day of the Dead Mint	12.25	5.95	5688-92sh	Same - Mint Sheet of 20		29.95
5640-43sh	Same - Mint Sheet of 20		29.95	5693	Forever Eugenie Clark	6.25	1.50
5644-47	Forever Visit from St.Nick Mint Blk(4)		5.95	5693sh	Same - Mint Sheet of 20		29.95
5644-47sh	Same - DS Booklet of 20		29.95	5694-97	Forever Woman Rowing Blk of (8)	15.25	14.95
5648-51	Forever Otters in the Snow Blk(4)		5.95	5694-97sh	Same - Mint Sheet of 20		29.95
5648-51	Same - DS Booklet of 20		29.95	5698sh	Forever Mighty Mississippi Sheet of 10		15.25
5652	4c Blue Berries Mint	1.25	.25	5699	78c Katerine Graham (2 oz.)	6.50	1.60
5652	Same - Mint Sheet of 20		5.95	5700	\$2.00 Floral Geometry	16.25	3.95
5653	4c Blue Berries Coil Mint		.25	5700sh	Same - Mint Sheet of 10		39.95
5654	Same - PNC of 3		1.75	5701	\$5.00 Floral Geometry	39.95	9.95
5653	Same - PNC of 5		2.25	5702	Forever Nancy Reagan	6.25	1.50
5654	Forever Flags (4)	6.25	1.50	5702sh	Same - Mint Sheet of 20		29.95
5654sh	Same - Mint Sheet of 20		29.95	5703-07	Forever Mariachi Mint Strip (4)		7.45
5654	Forever Flags Coil Mint		1.50	5703-07	Same - Mint PB of (10)	15.25	
5655pnc3	Forever Flags - PNC of 3		8.95	54703sh	Same - Mint Sheet of 20		29.95
5655pnc5	Forever Flags - PNC of 5		11.45	5708	Forever Pete Seeger Mint Single		1.50
5656	Forever Flags Coil Mint Perfill		1.50	5708sh	Same - Mint Pane of (16)		23.95
5656pnc3	Forever Flags Coil Mint Perfill PNC3		8.95	5709-12v	Forever Buzz Light Year Mint Vert. Strip (4)		5.95
5656pnc5	Forever Flags Coil Mint Perfill PNC5		11.95	5709-12h	Same - Mint Horz. strip (4)		5.95
5657	Forever Flags Coil Mint APU Perf 9 1/2		1.50	5709pbh	Same - Mint Hort.PB of (8)	11.95	
5657	Same - PNC of 3		8.95	5709pbv	Same - Mint Vert..PB of (8)	11.95	
5657	Same - PNC of 5		11.45	5709sh	Same - Mint Sheet of 20		29.95
5758	Forever Flags		1.50	5713sh	Forever Nat. Mar. Sanctuaries Mint Sht(16)		23.95
5758	Same - DS Booklet of 20		29.95	5714	Forever Elephants Mint NH		1.50
5659	Forever Flags		1.50	5714a	Same - MNH Dbl Sided Bklt (20)		29.95
5659	Same - DS Booklet of 20		29.95	5715-19	Forever Pony Cars Mint Vstrip (5)		7.45
5660-61	Forever Love Mint	6.25		5715-19	Same - Mint PB (10)	15.25	
5660-61	Same - Mint Pair		2.95	5715sh	Same - Mint Sheet (20)		29.95
5660-61sh	Same - Mint Sheet of 20		29.95	5720	Forever James Webb Space	6.25	1.50
5662	Forever Year of the Tiger	6.25	1.50	5720sh	Same - Mint Sheet (20)		29.95
5662sh	Same - Mint Sheet of 20		29.95	5721nh	Forever Virgin & Child Mint NH		1.50
5663	Forever Edmonia Lewis	6.25	1.50	5721dsb	Same - Virgin & Child DSB (20)		29.95
5663sh	Same Mint Sheet of 20		29.95	5722-25	Forever Elves Mint Bklt (4)		5.95
5664-65	5c Butterfly Garden Flowers - pair		.35	5722-25	Same- Mint DSB (20)		29.95
5664-65	Same - PNC of 3		1.95	5726bkt	Forever Charles M. Schultz Blkt (10)		15.25
5664-65	Same - PNC of 5		2.25	5726pb	Same - Mint PB (10)	15.45	
5666	\$8.95 Monument Valley		18.00	5726sh	Same - Mint Sheet (20)		29.95
5666	Same - Pane of (4)		72.00	5727-36	Forever Snowy Beauty Mint DSB (20)		29.95
5667	\$26.95 Place of Fine Arts		53.75	5737nh	Forever KWANZSAA Mint NH	6.25	1.50
5667	Same - Pane of (4)		220.00	5737sh	Same- Mint Sheet (20)		29.95
5668-71	Forever Title IX- Blk of (4)	6.25	6.95	5738nh	Forever Women Cryptologists	6.25	1.50
5668-71sh	Same - Mint Sheet of 20		29.95	5738sh	Same - Mint Sheet (20)		29.95
5672-75	Forever Mountain Flora Coil Stip (4)		6.95	5739nh	Forever HANUKKAH Mint NH	6.25	1.50
5676-79	Forever Mountain Flora Blk of (4)		5.95	5739sh	Same - Mint Sheet (20)		29.95
5676-79	Same - DS Booklet of 20		29.95				
5680	\$1.30 Global African Daisy	10.50	2.60				
5680sh	Same - Mint Sheet of 10		25.95				
5681	Forever Tulips	6.25	1.50				
5681sh	Same - Mint Sheet of 20		29.95				

CATALOG NO.	DESCRIPTION	PLATE BLOCK	MINT NH	CATALOG NO.	DESCRIPTION	PLATE BLOCK	MINT NH
2023 I S S U E S							
5740	5740 24c Bus- Mint Single	2.10	.50	5803-7str	5803 Forever Thinking of You Mint Str (5)		7.45
5740sh	Same - Mint Sheet (20)		9.95	5803-7pb	5803 Forever Thinking of You Mint PB (10)		15.25
5741	5741 24c Bus Mint Coil	-	.50	5803-7sh	5803 Forever Thinking of You Mint Sheet (20)		29.95
5741pnc3	Same Mint PNC of (3)	4.75		5808-11str	5808 25c Bridges MNH Coil Str (4)		2.65
5741pnc5	Same Mint PNC of (5)	5.75		5808-11pnc	5808 25c Bridges MNH PNC Coil Str		9.25
5742	5742 40c Fox Mint Singlet	3.25	.80	5812-15dsb	5812 Forever Pinatas DSB Pane (20)		29.95
5742sh	Same - Mint Sheet (20)		15.95	5812-15bl	5812 Forever Pinatas MNH BL (4)		6.25
5743	5743 Forever Fox Mint Single	-	.80	5816-19dsb	5816 Forever Snow Globes DSB Pane(20)		29.29
5743pnc3	5743 Forever Fox Mint PNC (3)	3.75	-	5816-19bl	5816 Forever Snow Globes BL(4)		6.75
5743pnc5	5743Forever Fox Mint PNC (5)	4.75	-	5820nh	5820 Forever ORISRIS-REx Mint Sgl		1.50
5744	5744 Forever Rabbit Mint Single	5.25	1.25	5820pb	5820 Forever OSISRIS-REx PB	6.25	
5744sh	Same Forever Rabbit Mint Sheet (20)		24.95	5820sh	5820 Forever OSISRIS-REx M Sheet(20)		29.95
5754	5754 Forever Women's Soccer	6.25	1.50	5821nh	5821 Forever Baider-Ginsburg Mint Sgl		1.50
5754	5754 Forever Women's Soccer Sheet (20)		29.95	5821pb	5821 Forever Baider-Ginsburg PB	6.25	
5457	5757 Foreve Toni Morrison	6.25	1.50	5821sh	5821 Forever Baider-Ginsburg M Sheet(20)		29.95
5457sh	5757 Foreve Toni Morrison Sheet (20)		29.95	5822-25dsb	5822 Forever Water Woodland DSB PN(20)		29.29
5758-62str	Forever Railroad Stations MNH str(5)		7.45	5822-25bl	5822 Forever Water Woodland Bl(4)		6.25
5758-62pb	Forever Railroad Stations PB (10)	15.25		5826	5826 Forever (.68) Love	5.75	1.50
5758-62sh	Forever Railroad Stations Mint Sheet (20)		29.95	5826sh	5826 Forever (.68) Love Sheet (20)		29.95
5763-66hs	5763 Forever Art of Skatebrd Mint HSrp (4)	5.95		5827	5827 (9.85) Priority Mail Pillers sgl		19.50
5763-66vs	5763 Forever Art of Skatebrd Mint VSrp (4)	5.95		5827pn	5827 (9.85) Priority Mail Pillers Pn(4)		79.95
5763-66pb	5763 Forever Art of - Mint PB (8)	12.25		5828	5828 (30.34) Priority Mail Express Cliffs sgl		60.00
5763-66sh	5763 Forever Art of Skatebrd Mint Sht(20)		29.95	5828pn	5828 (30.34) Priority Mail Expr Cliffs pn		240.00
5767-76str	Forever Tulip Blossom MNH Coil (10)	16.95		5829	5829 Forever (.68) Yr of Dragon	5.75	1.50
5767-76pnc	Forever Tulip Blossom MNH PNC (10)	19.95		5829sh	5829 Forever (.68) Yr of Dragon sh(20)		29.95
5777-86dsb	Forever Tulip Blossom Dbl-Side Blk(20)	29.95		5830	5830 Forever (.68) Constance B.	5.75	1.50
5787nh	5787 Forever Freedom Flag MNH	6.25	1.50	5830sh	5830 Forever (.68) Constance B. Sheet (20)		29.95
5787sh	5787Forever Freedom Flag Mint Sheet (20)		29.95	5831	5831 (1.16) 3 oz.rate Saul Bellows sgl		2.30
5788nh	5788 Forever Freedom Flag Mint Coil (1)	1.50		5831pb	5831 (1.16) 3 oz.rate Saul Bellows PB		9.50
5788pnc3	5788 Forever Freedom Flag Mint PNC3	9.25		5831sh	5831 (1.16) 3 oz.rate Saul Bellows Sh(20)		46.25
5788pnc5	5788 Forever Freedom Flag Mint PNC5	12.25		5832	5832 (.10) Radiant Sun sgl		.30
5789nh	5789 Forever Freedom Flag Mint Coil (1)	1.50		5832pnc3	5832 (.10) Radiant Sun PNC(3)		5.95
5789pnc3	5789 Forever Freedom Flag Mint PNC3	9.25		5832pnc5	5832 (.10) Radiant Sun PNC(5)		6.95
5789pnc5	5789 Forever Freedom Flag Mint PNC5	12.25		5833	5833 Forever John Wooden	6.25	1.50
5789anh	5789a Forever Freedom Flag Mint Coil (1)	1.50		5833sh	5833 Forever John Wooden Sheet (20)		29.95
5789apnc3	5789a Forever Freedom Flag Mint PNC3	9.25		5834-43blk	5834 Forever Undergrd Rail blk(10)		14.60
5789apnc5	5789a Forever Freedom Flag Mint PNC5	12.25		5834-43blk	5834 Forever Undergrd Rail PB(10)		14.70
5790dsb	5790 Forever Freedom Flag DblSide Blk(20)	29.95		5834-43blk	5834 Forever Undergrd Rail sh(20)		28.95
5791nh	5791Forever Freedom Flag Mint Single	1.50		5844	5844 Forever Bluegrass Mint	6.25	1.50
5791dsb	5791 Forever Freedom Flag Dbl-Side Blk	29.95		5844sh	5844 Forever Bluegrass Sheet (20)		29.95
5792-96str	Forever Roy Lichtenstein MNH Str (5)	7.45		5845-48blk	5845 Forever Garden Delight blk(4)		5.95
5792-96pb	Forever Roy Lichtenstein MNH PB (10)	15.25	-	5845-48dsb	5845 Forever Garden Delight DSB(20)		30.50
5792-96sh	Forever Roy Lichtenstein Mint Sheet (20)	29.95		5849	5849 Forever Celebration Blm Mint	6.25	1.50
5797nh	5797 Forever Tomie dePaola Mint Single	1.50		5849sh	5849 Forever Celebration Blooms Sheet (20)		29.95
5797pb	5797 Forever Tomie dePaola MNH PB	6.25		5850	5850 Forever Wedding Blooms Mint	7.95	1.95
5797sh	5797 Forever Tomie dePaola Mint Sheet (20)	29.95		5850sh	5850 Forever Wedding Blooms MSh(20)		38.95
5798nh	5798 Forever Chief Standing Bear Single	1.50		5851	5851 Forever Save the Manatees	7.95	1.50
5798pb	5798 Forever Chief Standing Bear PB	6.25	-	5851dsb	5851 Forever Save the Manatees DSB(20)		29.95
5798sh	5798 Forever Chief Standing Bear MSheet (20)	29.95		5852	5852 Forever Betty Ford Mint	6.25	15.0
5799sh	5799 Forever Endangered Species MSheet (20)	29.95		5852sh	5852 Forever Betty Ford M Sheet (20)		29.95
5800sh	5800 Forever Waterfalls Mint Sheet (20)	29.95		5853	5853 \$1.00 Floral Geometry Mint	7.95	1.90
5801nh	5801 Forever John Lewis Mint Single	1.30		5853sh	5853 \$1.00 Floral Geometry M Sheet (10)		19.95
5801pb	5801 Forever John Lewis Mint PB	6.25	-	5854sh	5854 Forever Ansul Adams M SHEet (16)		23.75
5801nh	5801 Forever John Lewis Mint Sheet (15)	22.95					
5802sh	5802 Forever Life Magnified MSheet (20)	29.95					

Page Intentionally Left Blank
- Future issues

SEMI POSTAL STAMPS

B1



B2

CATALOG NO.	DESCRIPTION	PLATE BLOCK	MINT	
			NH	USED
B1	42c + 8c Breast Cancer	4.95	1.25	.35
B1	Same, Pane of 20	-	19.50	-
B2	37c + 8c Heroes of 2001	3.90	.90	.35
B2	Same, Pane of 20	-	18.50	-
B3	37c + 8c Domestic Violence	3.95	.95	.35
B3	Same, Pane of 20	-	19.50	-
B4	(Forever + 11c) Vanishing Wildlife	7.25	1.95	.45
B4	Same, Pane of 20	-	33.50	-
B5	(Forever + 11c) Breast Cancer	6.95	1.75	-
B5	Same, Pane of 20	-	33.50	-
B5iv	Breast Cancer Imperf Pair (Vert)		4.95	-
B5ih	Breast Cancer Imperf Pair (Hor)		4.95	-
B5i	Breast Cancer Imperf Pair	9.95		-
B6	Forever Alzheimers	5.25	1.25	.75
B6	Same, Pane of 20	-	24.50	-
B7	Forever PTSD	5.75	1.35	-
B7	Same, Pane of 20	-	26.50	-

1992 - 96 COMPUTER VENDED POSTAGE

CATALOG NO.	DESCRIPTION	P.LT. # STRIP 3	MINT	
			NH	USED
CV31	29c Shield, horiz . perfs	9.75	1.50	.40
CV32	29c Shield, vert perfs (1994)	8.75	1.00	.40
CV33	32c Shield, vert perfs (1996)	8.75	.95	.40



CV31

CV32

CV33

GUIDE TO USING THIS CATALOG

Here is a listing of information designed to make using our catalog a little easier.

TERMS

Mint NH - Full original gum that has not been hinged, ie no hinge marks on the gum. We don't sell hinged stamps after about 1932. Earlier issues command large premiums for NH- sometimes more than double!

Mint OG - Full original gum with marks from a hinge. Not available after 1932.

Used - Stamps which have been through the mail and received a cancellation.

Plate Block - A block of 4 or more stamps with a plate number in the attached selvedge. The number of stamps required to make a plate block is dependent on the arrangement of the plate numbers. In our listings, if a plate block has more than 4 stamps it will be listed in ().

Line Pair - This is a definition that seems to be very confusing. Before about 1985 coil stamps were issued in rolls with a line every 25 or so stamps, They are collected as pairs with a line between. Many seem to confuse this with a regular pair which does not have a line. We price line pairs individually. If you want a regular pair just double the price of a single stamp.

PNC - This stands for Plate Number Coil. Starting with the Transportation coils, plate numbers were added, and became popular in strips of 3 or 5 with the number in the center. We offer PNC strips of 3. If you need 5 add the cost of 2 single stamps to the PNC price.

Early stamps by grades

We list stamps before 1920 in 3 grades.

- Grade I stamps are centered from Fine to Very Fine, and are without faults.

- Grade II stamps are centered from Average to Fine and are without faults.

- Grade III stamps are stamps with defects. Stamps listed in regular style print are used, while those in bold print are Unused. The unused stamps are further described as: Mint NH, Unused (the same as Mint OG above), and Unused No Gum.

AIRMAIL STAMPS

1918 - 23 AIRMAILS



CATALOG NO.	DESCRIPTION	PLATE BLOCK	MINT NH	MINT OG	MINT USED
C1	6c Biplane, Orange	ASK	110.00	52.50	27.00
C1	Same, Grade II *	-	55.00	-	11.50
C1	Same, Grade III *	-	-	14.95	6.95
C2	16c Biplane, Green	ASK	125.00	65.00	34.50
C3	24c Biplane, Red/Blue	ASK	135.00	70.00	45.00
C4	8c Radiator & Prop	ASK	34.50	19.50	15.50
C5	16c Air Emblem	ASK	120.00	65.00	29.50
C5	Same, Grade III *	-	-	19.50	9.50
C6	24c Biplane, Red	ASK	130.00	70.00	29.50
C6	Same Grade II	-	-	47.50	14.50
C6	Same, Grade III *	-	-	22.50	7.50
YA6	1918-23 C1-6 (6)	ASK	625.00	325.00	159.00

1926 - 30 AIRMAILS



C7	10c Map, Blue	(6)	45.00	3.75	2.50	.35
C8	15c Map, Brown	(6)	47.50	4.25	2.95	2.25
C9	20c Map, Green	(6)	99.50	11.50	6.50	2.50
C10	10c Lindbergh	(6)	125.00	9.50	4.95	2.25
C10a	Same, Bklt Pane of 3 *	-	-	115.00	70.00	-
C11	5c Beacon	(6)	52.50	4.50	2.95	.60
C12	5c Globe, Flat Plate	(6)	195.00	11.50	7.50	.50
YA12	1926-30 C7-12 (6)		695.00	42.50	25.50	8.25

1930 GRAF ZEPPELIN ISSUE



C13	65c Green	ASK	295.00	195.00	190.00
C14	\$1.30 Brown	ASK	595.00	395.00	350.00
C15	\$2.60 Blue	ASK	995.00	595.00	595.00
YA15	1930 C13-5 (3)	ASK	1850.00	1175.00	1125.00

1931 - 9 AIRMAILS



CATALOG NO.	DESCRIPTION	PLATE BLOCK	MINT NH	MINT OG	MINT USED
C16	5c Globe, Rotary Press	95.00	6.50	4.00	.50
C17	8c Globe, Olive	37.50	2.25	1.75	.40
C18	50c Baby Zeppelin	675.00	75.00	45.00	47.50
C19	6c Globe, Orange	19.50	2.75	2.00	.20
C20	25c Clipper, Blue	(6)19.50	1.40	.90	1.00
C21	20c Clipper, Green	(6)85.00	9.50	6.95	1.50
C22	50c Clipper, Red	(6)85.00	9.50	6.95	3.95
C23	6c American Eagle	6.50	.50	.30	.20
C24	30c Globe, Blue	(6)110.00	10.50	7.50	1.25
YA24	1931-9 C16-24 (9)	1075.00	110.00	69.50	65.00

1941 - 44 TRANSPORT SERIES



CATALOG NO.	DESCRIPTION	PLATE BLOCK	MINT NH	MINT USED
C25	6c Transport, Carmine	.75	.30	.25
C25a	Same, Bklt Pane of 3*	-	4.50	-
C26	8c Transport, Olive	1.10	.30	.25
C27	10c Transport, Violet	5.75	1.35	.25
C28	15c Transport, Brown	9.50	2.75	.30
C29	20c Transport, Green	9.50	2.25	.30
C30	30c Transport, Blue	9.50	2.50	.30
C31	50c Transport, Orange	47.00	11.50	2.75
YA31	1941-4 C25-31	(7)74.50	17.50	3.95

1946 - 9 AIRMAILS



C32	5c Large Plane	.50	.30	.25
C33	5c Small Plane	.50	.30	.25
C34	10c Pan Am Building	1.25	.30	.25
C35	15c Statue of Liberty	1.30	.40	.25
C36	25c Oakland Bridge	4.50	1.35	.25
C38	5c New York	3.50	.30	.25
C39	6c Small Plane	.50	.30	.25
C39a	Same, Bklt Pane of 6 *	-	9.95	-
C40	6c Alexandria	.50	.30	.25
C42	10c U.P.U., Violet	1.35	.35	.25
C43	15c U.P.U., Blue	1.20	.45	.30
C44	25c U.P.U., Carmine	4.50	1.00	.60
C45	6c Wright Bros.	.55	.30	.25
YA45	1946-9 C32/45 (12)	19.50	5.25	3.25

CATALOG PLATE MINT
NO. DESCRIPTION BLOCK NH USED
1952 HAWAII AIRMAIL



C46	80c Hawaii	18.50	4.50	1.75
1953-9 AIRMAILS				
C47	6c Aviation Progress	.50	.30	.25
C48	4c Small Eagle, Blue	1.75	.30	.25
C49	6c Air Force	.60	.30	.25
C50	5c Small Eagle, Red	1.65	.30	.25
C51	7c Jet Silhouette, Blue	.65	.30	.25
C51a	Same, Bklt Pane of 6*	-	9.75	-
C53	7c Alaska Statehood	.65	.30	.25
C54	7c Balloon Jupiter	.65	.30	.25
C55	7c Hawaii Statehood	.65	.30	.25
C56	10c Pan Am Games	1.50	.35	.25
YA56	1953-9 C47/56 (9)	7.50	2.45	1.95

1959-61 AIRMAILS



C57	10c Liberty Bell	4.50	1.00	.70
C58	15c Liberty, Orig.	1.75	.40	.25
C59	25c Abe Lincoln	1.85	.60	.25
C62	13c Liberty Bell	1.80	.45	.25
C63	15c Liberty, Redrawn	1.25	.30	.25
YA63	1961 C57/63 (5)	13.50	3.00	1.50

1960-71 AIRMAILS



C60	7c Jet Silhouette, Carmine	.60	.30	.25
C60a	Same, Bklt Pane of 6*	-	9.75	7.50
C64	8c Plane & Capitol	.75	.30	.25
C64b	Same booklet pane SI 1 *	-	6.00	-
C64b	Same booklet pane SI 2 *	-	45.50	-
C64b	Same booklet pane SI 3 *	-	7.50	-
C64c	Same tagged, Slogan 3 *	-	1.75	-
C66	15c Montgomery Blair	3.50	.65	.50
C67	6c Bald Eagle	1.90	.30	.25
C68	8c Amelia Earhart	1.35	.30	.25
C69	8c Robert H. Goddard	1.95	.40	.25
C70	8c Alaska Purchase	1.75	.30	.25
C71	20c Audubon Jays	3.95	.80	.25
YA71	1960-71 C60/71 (8)	13.50	3.10	1.95

1968-73 AIRMAILS



C72	10c Fifty Star Runway	1.10	.25	.20
C72b	Same, Pane of 8 *	-	1.95	-
C72c	Same, Pane of 5 SI 4 *	-	3.75	-
C72c	Same, Pane of 5 SI 5 *	-	3.75	-
C74	10c Air Mail Anniversary	1.95	.30	.25
C75	20c 'USA' & Jet	2.25	.50	.25
C76	10c Moon Landing	1.75	.30	.25
C77	9c Delta Silhouette	.85	.30	.25

CATALOG PLATE MINT
NO. DESCRIPTION BLOCK NH USED
1974-80 AIRMAILS



C87	18c Statue of Liberty	1.85	.45	.40
C88	26c Mount Rushmore	2.25	.55	.25
C89	25c Jet & Globes	2.25	.55	.25
C90	31c Jet & Globes	2.75	.70	.25
C91-2	31c Wright Brothers, Att'd.	3.75	1.70	1.40
C91-2	Set of 2 Singles *	-	1.75	1.00
C93-4	21c Octave Chanute	2.65	1.40	1.25
C93-4	Set of 2 Singles *	-	1.45	1.00
C95-6	25c Wiley Post	9.75	3.25	2.50
C95-6	Set of 2 Singles *	-	3.20	1.25
C97	31c Olympics (12)	10.95	.70	.35
C98	40c Phillip Mazzei (12)	10.95	.90	.30
C98A	Same, perf 10.5 x 11.25*	85.00	7.50	-
C99	28c Blanche Scott (12)	8.25	.70	.30
C100	35c Glenn Curtis (12)	10.25	.75	.30
YA100	1974-80 C87-100 (14)	65.50	10.95	4.95

1983 OLYMPIC AIRMAILS

C101-4	28c Summer Olympics	4.50	3.90	2.95
C101-4	Set of 4 Singles *	-	3.95	2.50
C105-8	40c Summer Olympics	4.50	3.90	2.95
C105-8	Set of 4 Singles *	-	3.95	2.90
C109-12	35c Summer Olympics	5.95	4.90	4.25
C109-12	Set of 4 Singles *	-	4.95	2.90
YA112	1983 C101-112 (12)	14.50	12.50	7.95

1984-8 AIRMAILS

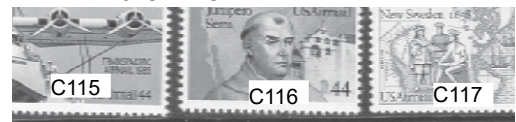

C113	33c Alfred Verville	3.95	.85	.35
C114	39c Sperry Brothers	4.75	1.00	.35
C115	44c TransPacific Airmail	4.95	1.10	.35
C116	44c Junipero Serra	7.50	1.50	.65
C117	44c New Sweden	7.75	1.20	.65
C118	45c Samuel Langley	4.95	1.10	.35
C119	36c Igor Sikorsky	3.95	.85	.35
YA119	1984-8 C113-9 (7)	36.50	6.95	2.90

1989-91 AIRMAILS

C120	45c Fr. Revolution Bicent.	4.50	1.00	.35
C121	45c Pre Columbian	4.50	1.00	.65
C122-5	45c Futuristic Mail, Att'd	5.50	4.90	3.50
C122-5	Same. Set of 4 Singles *	-	4.95	2.50
C126	Same, Souvenir Sheet *	-	4.95	4.50
C127	45c Tropical Coast	9.50	1.95	.35
C128	50c Harriet Quimby	5.50	1.10	.45
C128b	50c Harriet Quimby 11.2	6.25	1.25	-

CATALOG NO.	DESCRIPTION	PLATE BLOCK	MINT NH	USED
C129	40c William Piper	3.75	.90	.35
C130	50c Antarctic Treaty	4.75	1.25	.35
C131	50c America	4.75	1.10	.35
C132	40c Piper, Redrawn	37.50	3.50	1.25
C133	48c Niagara Falls SA	4.25	1.00	.35
C133	Same, Sheet of 20	-	19.50	-
C134	40c Rio Grande SA	3.20	.80	.35
C134	Same, Sheet of 20	-	17.50	-
C135	60c Grand Canyon	4.95	1.25	.35
C135	Same, Sheet of 20	-	24.50	-
C136	70c Nine Mile Prairie	5.75	1.40	.40
C136	Same, Sheet of 20	-	27.50	-
C137	80c Mt McKinley	6.50	1.60	.35
C137	Same, Sheet of 20	-	32.50	-
C138	60c Acadia National Park	4.95	1.25	.35
C138a	Same 2003 Reissue(dt.2001)	4.95	1.25	2.25
C138b	Same, 2005 Reissue	4.95	1.25	1.15
C139	63c Bryce Canyon	5.25	1.30	.50
C139	Same, Sheet of 20	-	27.50	-
C140	75c Great Smoky Mountains	5.95	1.50	.60
C140	Same, Sheet of 20	-	29.50	-
C141	84c Yosemite	6.50	1.70	.60
C141	Same, Sheet of 20	-	34.50	-
C142	69c Okeefenokee	5.95	1.40	.60
C142	Same, Sheet of 20	-	28.50	-
C143	90c Hagatna Bay	7.50	1.80	.80
C143	Same, Sheet of 20	-	36.50	-
C144	72c 13 Mile Woods	5.95	1.50	.80
C144	Same, Sheet of 20	-	27.95	-
C145	94c Virgin Islands	7.95	1.95	1.20
C145	Same, Sheet of 20	-	37.50	-
C146	79c Zion National Park	8.50	1.95	1.20
C146	Same, Sheet of 20	-	32.50	-
C147	98c Grand Tetons	7.95	1.95	1.50
C147	Same, Sheet of 20	-	37.50	-
C148	80¢ Voyageurs Nat'l Park	8.95	1.95	1.20
C148	Same, Sheet of 20	-	49.95	-
C149	85c Glacier National Park	14.00	3.25	.75
C150	\$1.05 Lancaster County	11.795	2.75	1.50
C150	Same, Sheet of 20	-	54.95	-



1948-73 AIRMAIL COILS

CATALOG NO.	DESCRIPTION	LINE PAIR	MINT NH	USED
C37	5c Small Plane	8.50	.90	.85
C41	6c Small Plane	12.75	2.95	.25
C52	7c Jet, Blue	13.50	2.00	.25
C61	7c Jet, Red	26.50	4.45	.25
C65	8c Plane & Capitol	3.25	.25	.20
C73	10c 50 Star Runway	2.00	.25	.50
C82	11c Jet Silhouette	.80	.25	.20
C83	13c Winged Envelope	.95	.30	.25
YAC	1948-73 C37/83 (8)	72.50	9.95	2.55

AIRMAIL SPECIAL DELIVERY

CATALOG NO.	DESCRIPTION	PLATE BLOCK	MINT NH	USED
CE1	16c Great Seal, Blue	21.50	.70	.80
CE2	16c Same, l, Red & Blue	8.50	.40	.25

CATALOG NO.	DESCRIPTION	MINT NH	MINT OG	USED
FA1	15c Happy Mailman	4.25	.35	.30
F1	10c American Eagle	135.00	60.00	4.95



SPECIAL DELIVERY

E1	10c "Spec. Del. Office"	1150.00	425.00	75.00
E1	Same, Grade III	-	99.50	14.95
E2	10c "Any Post Office"	995.00	425.00	42.50
E2	Same, Grade III	-	99.50	13.50
E3	10c Orange	625.00	275.00	42.50
E3	Same, Grade II	195.00	115.00	17.50
E3	Same, Grade III	-	79.50	8.95
E4	10c With Line No Wmk.	-	795.00	99.50
E4	Same, Grade III	-	325.00	27.95
E5	10c With Line, DL Wmk.	475.00	195.00	12.50
E5	Same, Grade III	-	49.50	3.50
E6	10c Motorcycle DL Wmk	495.00	175.00	8.75
E7	10c Helmet, Green	125.00	57.50	42.50
E8	10c Perf. 12, SL Wmk.	225.00	99.50	9.95
E9	10c Perf. 10, SL Wmk.	395.00	175.00	11.50
E10	10c Perf. 10, No Wmk	-	325.00	45.00
E10	Same, Gr II	-	-	22.50
E11	10c Perf. 11, No Wmk.	42.50	16.50	.45
E11	Same, Grade III	-	3.95	.40
E12	10c New Design, Flat Plate	89.50	37.50	2.50
E13	15c Orange, Flat Plate	67.50	37.50	2.25
E13	Same, Grade II	29.50	-	-

CATALOG NO.	DESCRIPTION	PLATE BLOCK	MINT NH	USED
E14	20c Black, Flat Plate	45.00	3.75	1.25
E15	10c Violet, Rotary	4.50	.75	.25
E16	15c Orange, Rotary	3.75	.75	.25
E17	13c Blue, Rotary	2.95	.55	.25
E18	17c Ochre, Rotary	19.00	3.45	1.95
E19	20c Black, Rotary	8.00	1.75	.25
E20	20c Letter & Heads	2.75	.50	.25
E21	30c Letter & Heads	2.85	.60	.25
E22	45c Twin Arrows	6.75	1.35	.25
E23	60c Twin Arrows	3.95	.90	.25
YE1	1925-71 E14-23 (10)	94.50	13.50	4.50



PARCEL POST POSTAGE DUE

CATALOG NO.	DESCRIPTION	MINT NH	MINT OG	USED
JQ1	1c Dark Green	22.50	9.50	4.50
JQ1	Same Grade II	9.95	5.50	2.50
JQ2	2c Dark Green	150.00	69.50	19.50
JQ2	Same Grade II	75.00	39.50	-
JQ2	Same Grade III	-	19.50	-
JQ3	5c Dark Green	24.50	9.50	4.95
JQ3	Same Grade II	15.50	7.50	2.95
JQ4	10c Dark Green	275.00	110.00	45.00
JQ4	Same, Grade II	145.00	89.50	-
JQ5	25c Dark Green	175.00	72.50	4.95
JQ5	Same Grade II	99.50	47.50	2.50

CATALOG PLATE MINT
NO. DESCRIPTION BLOCK NH USED
POSTAGE DUE
1931-56 Rotary Press



CATALOG NO.	DESCRIPTION	PLATE BLOCK	MINT NH	MINT OG	USED
J79	1/2c Carmine	-	1.30	.25	
J80	1c Carmine	1.85	.25	.20	
J81	2c Carmine	1.85	.25	.20	
J82	3c Carmine	2.75	.25	.20	
J83	5c Carmine	3.75	.35	.25	
J84	10c Carmine	7.50	1.10	.25	
J86	50c Carmine	75.00	17.50	.25	
J87	\$1 Red	-	37.50	1.00	

1959 - 78 POSTAGE DUE



CATALOG NO.	DESCRIPTION	PLATE BLOCK	MINT NH	MINT OG	USED
J88	1/2c Carmine & Black	115.00	1.50	1.10	
J89	1c Carmine & Black	.35	.25	.20	
J90	2c Carmine & Black	.40	.25	.20	
J91	3c Carmine & Black	.45	.25	.20	
J92	4c Carmine & Black	.75	.25	.20	
J93	5c Carmine & Black	.65	.25	.20	
J94	6c Carmine & Black	.95	.25	.20	
J95	7c Carmine & Black	1.10	.25	.20	
J96	8c Carmine & Black	1.35	.25	.20	
J97	10c Carmine & Black	1.10	.25	.20	
J98	30c Carmine & Black	3.25	.60	.25	
J99	50c Carmine & Black	4.95	.90	.25	
J100	\$1 Carmine & Black	8.50	1.95	.25	
J101	\$5 Carmine & Black	37.50	9.95	.65	
J102	11c Carmine & Black	1.75	.25	.55	
J103	13c Carmine & Black	1.75	.30	.55	
J104	17c Carmine & Black	22.00	.80	.75	
J88-104	Complete Set	185.00	15.95	5.75	

1912 PARCEL POST



CATALOG NO.	DESCRIPTION	MINT NH	MINT OG	USED
Q1	1c Post Office Clerk	9.50	4.00	.75
Q1	Same, Grade II	3.00	1.50	.40
Q2	2c City Carrier	13.50	5.50	.65
Q2	Same, Grade II	7.50	-	.35
Q3	3c Railroad Clerk	22.50	9.50	5.75
Q4	4c Rural Carrier	77.50	27.50	2.95
Q4	Same, Grade II	29.50	11.50	.85
Q4	Same, Grade III	-	6.50	.45
Q5	5c Mail Train	62.50	22.50	2.50
Q5	Same, Grade III	-	4.95	.50
Q6	10c Steamship & Tender	92.50	39.50	2.75
Q7	15c Automobile Service	-	59.50	13.50
Q7	Same, Grade II	-	-	2.95

CATALOG NO.	DESCRIPTION	MINT NH	MINT OG	USED
Q8	20c Jenny Mail	245.00	110.00	24.50
Q8	Same, Grade III	-	-	12.50
Q9	25c Manufacturing	145.00	52.50	5.95
Q9	Same, Grade II	-	27.50	2.95
Q10	50c Dairying	595.00	225.00	42.50
Q11	75c Harvesting	195.00	79.50	35.00
Q12	\$1 Fruit Growing	625.00	265.00	37.50
Q12	Same, Grade III	-	90.00	9.50

SPECIAL HANDLING



CATALOG NO.	DESCRIPTION	PLATE BLOCK	MINT NH	MINT OG	USED
QE1	10c Yellow Green	34.50	3.25	1.00	
QE2	15c Yellow Green	49.50	4.25	1.00	
QE3	20c Yellow Green	49.50	6.25	1.50	
QE4	25c Dark Green	-	37.50	22.50	
QE4a	25c Yellow Green	325.00	29.50	17.50	

OFFICIAL STAMPS



CATALOG NO.	DESCRIPTION	MINT NH	MINT OG	USED
O127	1c Eagle	.60	.25	.20
O128	4c Eagle	.65	.25	.20
O129	13c Eagle	1.35	.35	12.50
O129A	14c Eagle	-	.30	.25
O130	17c Eagle	1.75	.40	.75
O132	\$1 Eagle	8.25	2.00	1.75
O133	\$5 Eagle	39.50	9.95	8.75
O135	20c Eagle Coil (PNC)	6.50	.95	2.00
O136	22c Eagle Coil	-	1.25	2.00
O138	(14c) "D" Eagle	25.00	3.95	5.50
O138A	15c Eagle Coil	-	.55	1.00
O138B	20c Eagle Coil	-	.65	.40
O139	(22c) "D" Coil (PNC)	14.50	3.75	6.95
O140	(25c) "E" Coil	-	1.20	2.25
O141	25c Coil	-	.85	.80
O143	1c Eagle	-	.25	.30
O144	(29c) "F" Coil	-	1.50	1.10
O145	29c Coil	-	1.10	.65
O146	4c Make up Rate	-	.25	.40
O146a	10c Eagle (1993)	-	.60	.50
O147	19c Postcard Rate	-	.70	.90
O148	23c 2nd Oz. Rate	-	.90	.85
O151	\$1 Eagle (1993)	-	5.95	3.75
O152	(32c) "G" Eagle Coil (1994)	-	1.25	1.50
O153	32c Eagle Coil (1995)	-	1.50	1.45
O154	1c Eagle (1995)	-	.25	.30
O155	20c Eagle (1995)	-	.80	.75
O156	23c Eagle (1995)	-	.90	.80
O157	33c Eagle (1999)	-	2.95	1.10
O158	34c Coil (2001)	-	2.50	.75
O159	37c Coil (2002) (PNC)	7.50	.85	.75
O160	39c Coil (2006) (PNC)	9.50	1.25	.75
O161	\$1.00 (2006)	-	6.95	1.25
O162	41c Coil (2007) (PNC)	9.95	1.00	.65
O163	1c Eagle SA	-	.25	.20

CAT # DESCRIPTION GRADE I GR. II GR. III

POSTAGE DUE STAMPS

1879 ISSUES



J1,15,22 J3,17,24 J4,18,25 J6,20,27

J1	1 c Brown	-	-	3.95
J1	Same, Unused	79.50	34.50	-
J2	2c Brown	17.95	8.50	4.50
J3	3c Brown	5.50	2.95	1.50
J3	Same, Unused	89.50	39.50	14.50
J4	5c Brown	59.50	29.50	14.50
J4	Same Unused	-	350.00	-
J4	Same, Unused No Gum	-	-	99.50
J5	10c Brown	-	-	16.50
J7	50c Brown	85.00	-	-

1884 ISSUES

J15	1c Red Brown	5.95	2.95	1.50
J15	Same, Unused	55.00	27.50	11.50
J15	Same, Unused No Gum	29.50	15.00	7.50
J16	2c Red Brown	-	.90	.50
J16	Same, Unused	79.50	39.50	19.50
J16	Same, Unused No Gum	-	17.95	-
J17	3c Red Brown	-	-	89.50
J18	5c Red Brown	32.50	18.50	9.50
J18	Same, Unused	-	295.00	-
J19	10c Red Brown	24.50	12.50	6.50
J19	Same, Unused	-	225.00	115.00
J19	Same, Unused No Gum	-	125.00	69.50
J20	30c Red Brown	-	34.50	19.50
J20	Same Unused	165.00	79.50	-
J21	50c Red Brown	225.00	-	69.50

1891 ISSUES

J22	1c Bright Claret	1.95	1.25	.75
J22	Same, Mint NH	75.00	34.50	19.50
J22	Same, Unused	27.50	13.50	7.50
J23	2c Bright Claret	1.75	.90	.60
J23	Same, Unused	32.50	14.50	6.50
J24	3c Bright Claret	19.50	9.95	4.95
J24	Same, Mint NH	175.00	89.50	54.50
J24	Same, Unused	59.00	28.50	16.50
J25	4c Bright Claret	16.50	8.50	4.50
J25	Same, Mint NH	275.00	135.00	-
J25	Same, Unused	95.00	49.50	24.50
J25	Same, Unused No Gum	47.50	25.50	14.50
J26	10c Bright Claret	19.50	9.95	5.95
J26	Same, Mint NH	275.00	145.00	-
J26	Same, Unused	155.00	-	39.50
J26	Same, Unused No Gum	92.50	-	-
J27	30c Bright Claret	195.00	99.50	49.50
J28	50c Bright Claret	-	-	57.50
J28	Same, Unused	-	250.00	135.00
J29	1c Vermillion	-	325.00	195.00
J30	2c Vermillion Mint NH	-	950.00	-

CAT # DESCRIPTION GRADE I GR. II GR. III

1894-5 ISSUES NO WMK

J31	1c Deep Claret	11.95	5.95	3.95
J31	Same, Mint NH	-	67.50	39.50
J31	Same, Unused	-	35.00	19.50
J32	2c Deep Claret	9.95	5.95	3.95



J36	J37	J39	J40	J44	
J32	Same, Unused		65.00	32.50	19.50
J32	Same Mint NH		195.00	95.00	59.50
J33	3c Deep Claret		49.50	-	12.95
J33	Same, Unused		185.00	-	-
J34	5c Deep Claret		52.50	24.50	14.50
J34	Same, Unused		-	145.00	79.50
J35	10c Deep Claret		-	-	10.50
J35	Same, Unused		-	175.00	99.50
J36	30c Deep Claret Unused		-	-	165.00
J37	50c Deep Claret		750.00	-	-

1895-7 ISSUES DOUBLE LINE WMK

J38	1c Deep Claret	.90	.60	.35
J38	Same Unused	14.50	7.50	3.95
J38	1c Deep Claret Mint NH	39.50	19.50	11.50
J39	2c Deep Claret	.90	.50	.30
J39	Same, Unused	-	6.95	3.95
J39	Same, Mint NH	-	16.50	9.95
J40	3c Deep Claret	-	2.50	1.50
J40	Same Mint NH	215.00	-	-
J40	Same Unused	85.00	42.50	22.50
J40	Same Unused No Gum	-	22.50	12.50
J41	5c Deep Claret	4.50	2.65	1.50
J41	Same, Unused	115.00	57.50	32.50
J41	Same, Mint NH	235.00	135.00	79.50
J42	10c Deep Claret	6.95	3.75	1.95
J42	Same Mint NH	250.00	125.00	85.00
J42	Same, Unused	115.00	-	32.95
J43	30c Deep Claret	69.50	32.50	19.50
J44	50c Deep Claret,	59.00	29.50	18.95
J44	Same Mint NH ReGum	575.00	-	-
J44	Same Unused	-	-	99.50

1910-12 ISSUES SL WMK

J45	1c Deep Claret	-	2.50	1.25
J45	Same Unused	39.50	25.00	14.50
J45	Same, Mint NH	-	49.50	32.50
J46	2c Deep Claret	-	1.00	.65
J46	Same, Mint NH	115.00	62.50	34.50
J46	Same, Unused	-	19.50	-
J47	3c Deep Claret	-	24.95	17.50
J48	5c Deep Claret	11.50	5.95	3.25
J48	Same Mint NH	-	125.00	75.00
J48	Same, Unused	-	65.00	32.50
J48	Same, Unused No Gum	-	55.00	29.50
J49	10c Deep Claret	-	8.95	4.95
J49	Same, Unused	-	49.50	29.50
J49	Same Mint NH	-	75.00	42.50

CAT #	DESCRIPTION	GRADE I	GR. II	GR. III	CAT #	DESCRIPTION	GRADE I	GR. II	GR. III
1914 ISSUES, PERF 10									
J52	1c Carmine Lake	14.50	7.50	3.95	J76	50c Carmine Mint NH	375.00	-	-
J52	Same, Mint NH	195.00	115.00	72.50	J77	\$1.00 Carmine Mint NH	59.50	29.50	19.50
J53	2c Carmine Lake	-	.50	.30	J77	Same, Unused	32.50	19.50	11.75
J53	Same, Unused	50.00	29.50	14.50	J78	\$5 Scarlet Mint NH	79.50	49.95	21.50
J54	3c Carmine Lake	65.00	32.50	17.50	J78	Same, Unused	34.50	21.50	12.50
J55	5c Carmine Lake, Mint NH	145.00	86.50	52.50	SHANGHAI OVERPRINTS				
J55	Same Unused	65.00	32.50	19.50	K1	2c on 1c Green Used	28.50	14.50	9.95
J56	10c Carmine Lake	-	1.85	.95	K1	Same, Mint NH	55.00	-	-
J56	Same, Unused	75.00	37.50	22.50	K1	Same, Unused	24.50	-	-
J57	30c Carmine Lake	57.50	29.50	16.50	K2	4c on 2c Carmine	59.50	29.50	19.95
J57	Same, Unused	245.00	-	-					
J58	50c Carmine Lake	-	-	450.00	K4	Same Unused	-	13.95	8.50
J59	2c Rose Pen Cancel	-	-	195.00	K2	Same Mint NH	-	29.50	19.95
J60	2c Rose, No wmk	59.50	29.50	17.50	K3	6c on 3c Violet	120.00	72.50	43.50
J60	Same, Unused	210.00	125.00	75.00	K3	Same Mint NH	125.00	75.00	45.00
1917 ISSUE, PERF 11					K3	Same Unused OG	-	37.50	25.50
J61	1c Carmine Rose	2.75	1.45	.85	K4	8c on 4c brown	129.50	77.50	46.50
J61	Same, Mint NH	8.95	4.50	2.95	K4	Same, Mint NH	135.00	82.50	49.95
J61	Plate Bock of 6 Mint NH	95.00	-	-	K4	Same, Unused	59.50	29.50	19.95
J61b	Deep Claret PB of 6 Mint NH	250.00	-	-	K5	10c on 5c Used	99.50	49.50	29.50
J62	2c Carmine Lake Mint NH	6.95	4.25	2.50	K5	Same, NH	150.00	79.50	39.50
J62	Same, Unused	2.95	1.25	.75	K5	Same Unused	57.50	29.50	19.95
J62	Same Plate Bock of 6 Mint NH	115.00	-	-	K6	12c on 6c Unused	75.00	37.50	24.95
J63	3c Carmine Lake	.85	.55	.35	K7	14c on 7c Unused	75.00	45.00	26.95
J63	Same, Unused	12.95	6.50	3.75	K8	16c on 8c, Unused	65.00	35.50	19.95
J63	Same, Mint NH	-	18.50	10.50	K8	Same Mint NH	175.00	-	-
J64	5c Carmine Rose	.75	.50	.30	K9	18c on 9c Unused	62.50	29.95	17.95
J64	Same, Mint NH	32.50	19.50	11.50	K10	20c on 10c or yellow	125.00	74.50	39.95
J64a	5c Rose Red Plt Blk of 6 NH	250.00	-	-	K10	Same Unused	55.00	27.50	17.50
J64b	5c Deep Claret Mint NH	32.50	15.50	11.50	K10	Same, Mint NH	-	90.00	55.00
J65	10c Carmine Rose	1.00	.50	.30	K11	24c on 12c br.carm	150.00	90.00	55.00
J65	Same, Mint NH	59.50	29.50	19.95	K11	Same Mint NH	175.00	-	-
J65	Same Unused	19.95	11.50	6.50	K11a	24c on 12c cl. brn	210.00	125.00	75.00
J66	30c Carmine Rose	1.95	1.00	.65	K12	30c on 15c Unused	82.50	45.00	29.50
J66a	30c Deep Claret Used PB of 6	250.00	-	-	K12	30c on 15c Mint NH	175.00	-	-
J66	Same, Mint NH	245.00	145.00	-	K13	40c on 20c Unused	115.00	59.50	34.50
J66	Same, Unused OG	69.50	45.00	29.50	K14	60c on 30c Unused	110.00	59.50	34.50
J67	50c Carmine Rose Mint NH	-	149.50	89.50	K14	Same, Mint NH	250.00	95.00	65.00
J67	Same Unused	132.50	69.50	39.50	K15	\$1 on 50c violet	-	295.00	179.50
J67b	50c Deep Claret Mint NH	-	155.00	89.50	K15	Same, Unused	475.00	275.00	195.00
J67b	Same, Unused	-	69.50	39.50	K16	\$2 on \$1 Unused	395.00	-	-
J68	1/2c Dull red (1925) Mint NH	1.50	.75	.45	K17	2cts on 1c Green Used	195.00	115.00	69.50
1930 NEW DESIGNS, NO WMK PERF 11					K17	Same, Unused	95.00	47.50	29.50
J69	1/2c Carmine Mint NH	6.95	3.50	1.95	OFFICIALS				
J69	Same Unused	3.95	1.95	1.25	O1	1c Agriculture	-	-	74.95
J70	1c Carmine Unused	3.95	2.50	1.65	O2	2c Agriculture Mint NH	495.00	-	-
J71	2c Carmine Mint NH	7.95	3.95	2.25	O2	2c Agriculture	89.50	39.95	19.95
J71	Same, Unused	3.95	1.95	1.15	O2	Same. Mint NH	495.00	-	-
J72	3c Carmine	2.75	1.45	.95	O2	Same, Unused	250.00	125.00	65.00
J72	Same Unused	17.95	10.95	6.95	O3	3c Agriculture	12.50	7.50	3.25
J73	5c Carmine Mint NH	39.50	23.95	14.25	O3	Same, Unused	195.00	85.00	55.00
J73	Same Unused	17.50	8.95	5.50	O3	Same, Unused NG	75.00	-	19.50
J74	10c Carmine Mint NH	85.00	49.95	19.95	O4	6c Agriculture Unused	275.00	-	-
J74	Same Unused	29.95	17.50	9.95	O5	10c Agriculture Unused	-	250.00	-
J75	30c Carmine	3.95	2.50	1.45					
J75	Same, Mint NH	255.00	-	-					
J75	Same, Unused	145.00	87.50	49.50					

CAT #	DESCRIPTION	GRADE I	GR. II	GR. III	CAT #	DESCRIPTION	GRADE I	GR. II	GR. III
O7	15c Ag. Unused	-	-	125.00	O48	2c Post Office Unused	-	15.00	8.50
O8	24c Agriculture Unused	-	175.00	79.50	O48	Same. Unused No Gum	27.50	14.50	7.95
O12	3c Executive Unused	-	-	175.00	O49	3c Post Office	1.80	.95	.75
O14	10c Executive	-	-	250.00	O49	Same, Unused	9.95	5.50	2.95
O15	1c Interior Unused	65.00	32.50	19.95	O50	6c Post Office	-	4.95	2.50
O16	2c Interior	10.95	5.95	3.95	O50	Same, Unused	24.95	-	8.00
O16	Same Mint NH	149.50	75.00	39.50	O51	10c Post Office	47.50	-	-
O16	Same, Unused	39.50	19.95	8.95	O51	Same, Unused	75.00	32.50	19.50
O16	Same, Unused No Gum	-	5.50	2.95	O52	12c Post Office	14.95	-	-
O17	3c Interior	5.95	2.95	1.95	O52	Same, Unused	110.00	55.00	22.50
O17	Same, Unused	75.00	34.50	19.50	O53	15c Post Office	18.95	-	-
O18	6c Interior	9.95	5.50	2.95	O53	Same Mint NH	275.00	-	-
O18	Same, Unused	65.00	29.50	14.95	O53	Same Unused	-	65.00	39.50
O19	10c Interior	19.50	-	5.95	O54	24c Post Office	24.50	-	-
O19	Same, Unused	65.00	-	22.50	O54	Same, Unused	-	75.00	39.00
O20	12c Interior	11.95	-	-	O54	Same, Unused No Gum	-	39.50	21.50
O20	Same, Unused No Gum	34.95	17.50	9.50	O55	30c Post Office	19.95	-	-
O21	15c Interior	-	11.95	6.95	O55	Same Unused	-	-	49.50
O21	Same. Unused	-	95.00	47.50	O56	90c Post Office	27.50	-	-
O21	Same. Unused No Gum	-	22.50	-	O56	Same, Unused	175.00	79.50	39.50
O22	24c Interior	19.50	10.50	5.50	O57	1c State	69.50	32.50	21.50
O22	Same Unused	155.00	49.50	29.50	O57	Same Unused	-	125.00	69.50
O23	30c Interior Unused	250.00	125.00	74.50	O58	2c State	95.00	-	-
O24	90c Interior	45.00	22.50	12.50	O59	3c State	24.50	-	-
O24	Same, Unused	275.00	-	-	O59	Same, Unused	150.00	65.00	29.50
O24	Same, Unused No Gum	-	39.50	19.50	O59	Same, Unused No Gum	-	-	25.00
O25	1c Justice	-	47.50	29.50	O60	6c State Unused	150.00	69.50	34.50
O25	Same, Unused	275.00	-	-	O60	Same, Unused No Gum	-	37.50	19.50
O26	2c Justice	-	55.00	27.50	O61	7c State	-	39.95	-
O26	Same, Unused	-	155.00	79.50	O61	Same, Unused	-	-	89.50
O27	3c Justice	-	18.50	10.50	O62	10c State	49.50	24.50	-
O27	3c Justice Unused No Gum	-	49.50	29.50	O64	15c State Unused	-	147.50	82.50
O29	10c Justice Unused	275.00	-	-	O66	15c State Unused	-	225.00	145.00
O30	Same, Unused	245.00	129.50	75.00	O72	1c Treasury	9.50	-	2.95
O30	Same, Unused No Gum	-	37.50	21.50	O72	Same Unused	110.00	47.50	24.95
O31	15c Justice Unused	-	-	175.00	O73	2c Treasury	-	3.95	1.95
O32	24c Justice Unused	1150.00	-	-	O73	Same Unused	-	49.50	19.50
O35	1c Navy	-	24.50	12.50	O74	3c Treasury	2.25	1.00	.50
O35	Same, Unused	150.00	72.50	39.50	O74	Same, Unused	65.00	32.50	15.95
O36	2c Navy	45.00	-	-	O74	Same, Unused, No Gum	22.50	15.95	7.95
O36	Same, Unused	145.00	75.00	45.00	O75	6c Treasury	3.95	2.25	1.25
O36	Same Unused No Gum	-	37.50	-	O75	Same, Unused	99.50	49.50	19.95
O37	3c Navy	14.50	7.95	3.95	O76	7c Treasury	32.50	19.50	11.50
O37	Same, Unused	150.00	72.50	42.50	O76	Same, Unused	225.00	110.00	55.00
O38	6c Navy	25.00	-	6.95	O77	10c Treasury	-	-	2.95
O38	Same, Unused	-	74.50	37.50	O77	Same, Unused	195.00	95.00	55.00
O40	10c Navy	-	24.50	17.50	O77	Same, Unused No Gum	-	65.00	32.50
O40	Same, Unused	-	97.50	49.50	O78	12c Treasury	10.50	5.95	3.95
O41	12c Navy Unused	-	99.50	49.50	O78	Same Unused	275.00	125.00	65.00
O42	15c Navy	79.50	-	-	O79	15c Treasury	11.50	5.95	3.50
O42	Same, Unused Regum	-	145.00	-	O79	Same, Unused	275.00	135.00	75.00
O43	24c Navy	79.50	-	-	O79	Same, Unused No Gum	79.50	29.50	17.50
O43	Same, Unused	375.00	-	-	O80	24c Treasury	99.50	-	-
O44	30c Navy Unused No Gum	-	65.00	34.50	O81	30c Treasury	-	5.50	2.95
O45	90c Navy	-	-	125.00	O81	Same, Unused	-	175.00	95.00
O47	1c Post Office	24.50	12.95	7.95	O81	Same, Unused, No Gum	-	35.00	9.50
O47	Same Unused	22.50	11.50	6.50	O82	90c Treasury	-	6.95	3.95
					O82	Same, Unused	-	150.00	75.00

CAT #	DESCRIPTION	GRADE I	GR. II	GR. III	CAT #	DESCRIPTION	GRADE I	GR. II	GR. III
O82	Same, Unused, No Gum	-	79.50	49.50	O118	10c War	-	25.95	17.50
O83	1c War	-	6.75	3.95	O118	Same, Unused	57.50	27.50	13.50
O83	Same, mint NH	-	115.00	32.50	O119	12c War	-	7.95	3.95
O83	Same, Unused	145.00	74.50	32.50	O119	Same Mint NH	-	55.00	29.95
O83	Same, Unused, No Gum	75.00	37.50	49.50	O119	Same, Unused	27.50	13.95	6.50
O84	2c War	14.50	7.50	3.95	O120	30c War	85.00	-	29.95
O84	Same Unused	125.00	75.00	27.50	O120	Same, Unused	-	99.75	59.50
O85	3c War	4.95	2.50	1.75	O121	2c Postal Savings black	-	1.50	1.00
O85	Same, Unused	195.00	115.00	55.00	O121	Same, Unused	-	19.50	11.50
O85	Same, Unused No Gum	-	79.50	49.50	O122	50c Postal Savings green	-	25.00	13.50
O86	6c War	9.95	4.95	2.95	O124	1c Postal Savings Mint NH	19.95	-	-
O87	7c War	-	39.50	21.50	O125	2c Postal Savings Black	6.50	3.25	1.95
O87	Same, Unused	-	65.00	39.50	O125	Same, Unused	-	24.50	14.50
O87	Same, Unused No Gum	69.50	-	-	O126	1c Postal Savings Carmine	1.95	1.25	.85
O88	10c War	22.50	-	-	NEWSPAPER STAMPS				
O88	Same Mint NH	230.00	135.00	65.00	PR2	10c Blue Green Unused	245.00	145.00	75.00
O88	Same, Unused	125.00	65.00	39.50	PR2a	10c Green Unused	245.00	145.00	75.00
O88	Same, Unused No Gum	-	22.50	11.50	PR2	10c Green Used	-	750.00	395.00
O89	12c War	-	6.50	4.25	PR3	25c Orange Unused	-	165.00	85.00
O89	Same, Unused	159.00	65.00	32.50	PR4	5c Light Blue Unused	-	325.00	145.00
O89	Same, Unused No Gum	59.50	39.50	21.50	PR5	5c Blue Unused w/ Border	195.00	120.00	75.00
O90	15c War	14.95	7.95	3.95	PR6	10c Dark Blue Unused	-	125.00	65.00
O90	Same, Unused	32.50	16.50	8.50	PR7	25c Dark Carmine Unused	265.00	-	-
O91	24c War	12.95	-	-	PR8	15c Dark Blue, Used	-	-	245.00
O91	Same Mint NH	175.00	-	-	PR9	2c Black, Unused	275.00	165.00	22.50
O91	Same, Unused	65.00	29.50	7.50	PR9	Same Unused No Gum	95.00	-	-
O92	30c War	13.95	7.95	3.95	PR10	3c Black Unused No Gum	115.00	-	45.00
O92	Same Mint NH	225.00	-	-	PR11	4c Black	-	-	12.50
O92	Same, Unused	49.50	25.00	12.50	PR11	Same, Unused No Gum	-	-	35.95
O93	90c War	-	24.50	13.95	PR12	6c Black	39.95	-	-
O93	Same, Unused	127.00	55.00	24.50	PR12	Same, Unused	-	59.95	29.50
O93	Same, Unused No Gum	65.00	39.95	-	PR13	8c Black Unused	-	-	49.50
SOFT PAPER OFFICIALS					PR13	Same Unused No Gum	125.00	-	-
O95	3c Agriculture	150.00	-	-	PR15	10c Black	-	-	19.50
O96	1c Interior	395.00	-	-	PR15	Same, Mint NH	-	150.00	-
O96	Same Unused	-	145.00	85.00	PR15	Same, Unused	-	89.50	45.00
O97	2c Interior	2.95	1.65	.95	PR15	Same, Unused No Gum	55.00	-	19.50
O97	Same, Unused	6.50	3.25	1.95	PR16	12c Rose, Unused	-	-	29.50
O98	3c Interior	2.95	1.95	1.00	PR25	\$3 Vermillion Unused	-	-	495.00
O98	Same, Mint NH	-	6.50	3.95	PR57	2c Black Unused	69.50	29.50	-
O98	Same Unused	-	4.95	2.95	PR57	Same Unused No Gum	27.50	-	-
O99	6c Interior Unused	9.50	-	2.95	PR58	3c Black Unused	75.00	37.50	-
O101	12c Interior Unused	200.00	120.00	95.00	PR59	4c Black, Used	-	-	9.95
O102	15c Interior	-	-	165.00	PR59	Same, Unused	75.00	37.50	19.50
O102	Same, Unused	-	-	125.00	PR60	6c Black Unused	-	-	27.50
O107	6c Justice	-	275.00	-	PR61	8c Black Unused	-	-	35.00
O108	3c Post Office	9.95	5.95	3.50	PR62	10c Black Unused	-	69.50	35.00
O109	3c Treasury	9.95	5.50	3.50	PR63	12c Red Used	-	-	37.50
O109	Same, Unused	-	34.50	-	PR63	Same, Unused	-	195.00	115.00
O110	6c Treasury	-	22.50	11.95	PR68	72c Red Unused	-	-	295.00
O110	Same, Unused	175.00	-	59.50	PR69	84c Red Unused	-	-	125.00
O111	10c Treasury	-	49.50	-	PR71	\$1.92 Pale Brown Unused	-	-	180.00
O113	90c Treasury	-	350.00	195.00	PR81	1c Black Unused	79.50	39.50	22.50
O114	1c War, Unused	-	2.25	1.25	PR81	Same, Mint NH	175.00	77.50	-
O115	2c War	3.95	-	-	PR91	2c Black Unused	375.00	-	-
O115	Same Unused	-	5.95	3.25	PR102	1c Black Unused	-	-	47.50
O116	3c War Unused	13.50	6.95	3.75	PR103	2c Black	-	-	47.50
O117	6c War	1.95	1.10	.65	PR103	Same Unused	-	95.00	49.50
O117	Same Unused	11.95	5.95	3.50	PR104	5c Black Unused	275.00	150.00	97.50

CAT #	DESCRIPTION	GRADE I	GR. II	GR. III	CAT #	DESCRIPTION	GRADE I	GR. II	GR. III
PR105	Same Unused No Gum	-	-	89.50	WAR SAVINGS STAMPS				
PR106	25c Same Unused No Gum	-	-	95.00	WS7	10c Rose Red, Mint NH	.45	-	-
PR114	1c black	19.50	9.95	-	WS7	Same Plate Block of 4 NH	4.95	-	-
PR114	Same Unused	6.50	3.25	1.95	WS8	25c Dk Blue Green, Mint NH	.95	-	-
PR115	2c Black Unused	7.95	3.95	1.95	WS8	Same Plate Block of 4 NH	7.50	-	-
PR116	5c Black Used	-	19.50	-	WS9	50c Blue Plate Block of 4 NH	21.50	11.50	-
PR116	5c Black Mint NH	32.50	19.50	-	WS10	\$1 Black Unused	7.50	-	2.25
PR116	5c Black Unused	11.95	5.95	3.25	WS10	Same Mint NH	12.50	-	-
PR117	10c Black Unused	-	6.50	3.75	REVENUES				
PR118	25c Carmine	59.50	29.50	-	FIRST ISSUE				
PR118	Same, Unused	18.95	9.95	4.95	R1a	1c Telegraph Imperf	59.50	-	-
PR119	50c Carmine	65.00	-	-	R1b	1c Telegraph part perf	-	22.50	-
PR119	Same, Unused	19.95	9.95	4.95	R2c	2c Playing Card, Perf	175.00	85.00	49.50
PR120	\$2 Scarlet	45.00	-	-	R3a	3c Proprietary Imperf	1150.00	-	-
PR120	Same, Unused	29.50	17.50	8.50	R4c	1c Telegraph Perf	19.50	9.95	5.50
PR121	\$5 Dark Blue Used	165.00	115.00	85.00	R5a	2c Bank Check imperf	18.50	-	-
PR121	Same, Unused	29.50	21.50	11.50	R5b	2c Bank Check part perf	-	-	8.50
PR122	\$10 Green	145.00	75.00	39.50	R5c	2c Bank Check perf	1.95	.95	.55
PR122	Same Unused	37.50	19.50	10.50	R6b	2c Bank Check org perf	-	27.50	-
PR123	\$20 Black	150.00	-	-	R7a	2c certificate, blue imperf	17.50	-	6.95
PR123	\$20 Black, Unused	37.50	-	9.95	R7c	2c certificate, blue perf	-	14.95	7.95
PR124	\$50.00 Carmine Unused	59.95	22.50	14.95	R8c	2c Certificate org perf	39.50	19.50	9.95
PR124	\$50.00 Carmine Used	-	-	65.00	R9a	2c Express, blue Imperf	-	-	4.95
PR125	\$100 Purple Unused	55.00	32.50	17.50	R9b	2c Express part perf	29.50	-	-
POSTAL SAVINGS STAMPS					R10c	2c Express, org, perf	12.95	5.95	3.95
PS4	10c Deep blue Unused	4.95	-	-	R11c	2c Playing Cards perf	3.95	1.95	1.00
PS6	10c Deep blue Unused	2.95	-	-	R12c	2c Playing Card org perf	54.50	29.50	17.50
PS11	10c Red Mint NH	1.00	-	-	R14c	2c Proprietary org perf	-	29.50	14.50
PS11b	Same, Bklt Pane Mint NH	49.50	-	-	R16b	3c Foreign Exchange part perf	-	-	595.00
PS12	25c Blue Green, Mint NH	1.75	-	-	R16c	3c Foreign Exchange perf	-	2.00	1.00
PS12	Same plate block of 4 NH	17.50	-	-	R17c	3c Playing Cards Perf	149.50	75.00	37.50
PS13	50c Ultramarine Unused	7.50	-	-	R18c	3c Proetary. perf	7.50	3.95	1.95
PS14	\$1 Black Mint NH	11.95	-	-	R19a	3c Telegraph imperf	75.00	35.00	-
PS14	\$1 Black Unused	7.95	-	-	R19b	3c Telegraph part perf	22.50	-	-
PS15	\$5.00 Sepia Mint NH	42.50	-	-	R20c	4c Inland Exchange	-	-	.75
SAVINGS STAMPS					R24b	5c Express part perf	11.50	-	-
S1	10c Rose Red, Mint NH	.45	-	-	R25a	5c Express Imperf	6.95	-	-
S1	Same, Mint NH Plate Block	1.95	-	-	R25b	5c Express part perf	-	3.75	-
S4	\$1 Gray Black MInt NH	29.50	-	-	R26c	5c Foreign Exchange	-	.35	-
S6	25c 48 star flag Mint NH	1.50	-	-	R27a	5c Inland Exch, Imperf	12.50	-	-
S6	Same Plate Block	7.95	-	-	R28c	5c Playing Cards, perf	-	18.50	9.95
S7	25c 50 star flag Mint NH	2.95	-	-	R29c	5c Proprietary perf	-	27.50	13.50
S7	Same Plate Block	14.95	-	-	R30c	6c Inland Exchange perf	-	1.10	.65
<p>Please Visit Our Websites!</p> <p>For stamps: www.minnstamp.com</p> <p>For Stamp Auctions: www.gvstampauctions.com</p> <p>For Stamp and Coin Supplies: www.gvstamps.com</p>					R32a	10c Certificate, Imperf	49.50	24.50	15.00
					R32c	10c Certificate perf	-	.85	.45
					R34b	10c Contract part perf	-	-	165.00
					R35c	10c Foreign Exchange perf	-	7.95	4.50
					R36c	10c Inland Exchange perf	.40	-	-
					R37a	10c Power of Attorney imp.	995.00	-	-
					R37b	10c Power of Attorney part perf	-	14.95	7.95
					R38c	10c Proprietary perf	18.95	9.95	-
					R39c	15c Foreign Exchange perf	14.50	6.95	3.95
					R40a	15c Inland Exchange Imperf	-	22.50	12.50
					R40b	15c Inland Exchange part perf	13.95	7.50	4.50
					R40c	15c Inland Exchange, perf	2.00	-	-.
					R41a	20c Foreign Exchange imperf	85.00	-	18.95
					R41c	20c Foreign Exchange perf	-	32.50	16.95

CAT #	DESCRIPTION	GRADE I	GR. II	GR. III	CAT #	DESCRIPTION	GRADE I	GR. II	GR. III
R42a	20c Inland Exchange part perf	16.95	-	-	R70c	\$1 Leasae perf	4.50	2.25	1.25
R43a	25c Bond imperf	-	-	85.00	R71a	\$1 Life Insurance imperf	-	125.00	-
R43b	25c Bond Part Perf	6.50	-	-	R71c	\$1 Life Insurance perf	9.50	4.95	2.95
R43c	25c Bond, perf	-	2.00	1.00	R72a	\$1 Manifest imperf	45.00	22.50	-
R44a	25c Certificate, Imperf	9.95	-	-	R72c	\$1 Manifest perf	29.50	14.50	8.95
R44b	25c Certificate, part perf	-	-	2.25	R73a	\$1 Mortgage imperf	-	17.50	9.50
R45a	25c Entry of Goods Imperf	22.50	-	-	R73c	\$1 Mortgage perf	225.00	115.00	59.95
R45c	25c Entry of Goods perf	.50	.35	-	R74c	\$1 Passage Ticket perf	-	175.00	95.00
R46a	25c Insurance imperf	11.50	-	-	R75a	\$1 Power of Attorney Imperf	85.00	45.00	24.50
R46b	25c Insurance part perf	-	9.95	4.95	R75c	\$1 Power of Attorney perf	2.95	1.50	.75
R47c	25c Life insurance perf	10.50	5.50	2.95	R76a	\$1 Probate of Will imperf	89.50	45.00	24.50
R47a	25c Life insurance imperf	47.50	-	12.50	R76c	\$1 Probate of Will perf	-	21.50	11.50
R48a	25c Power of Attorney Imperf	9.95	-	-	R77c	\$1.30 Foreign Exch perf	69.50	35.00	19.50
R48c	25c Power of Attorney, perf	8.95	4.95	2.95	R78a	\$1.50 Inland Exchange Imperf	-	67.50	39.50
R49a	25c Protest imperf	24.50	14.50	7.95	R78c	\$1.50 Inland Exchange perf	6.50	3.95	2.25
R49c	25c Protest perf	8.95	4.50	2.25	R79c	\$1.60 Foreign Exchange perf	165.00	69.50	39.50
R50a	25c Warehouse imperf	45.00	-	15.00	R80c	\$1.90 Foreign Exchange perf	95.00	47.50	22.50
R50c	25c Warehouse perf	39.00	19.95	9.95	R81a	\$2 Conveyance imperf	-	-	55.00
R51a	30c For Exchange imperf	125.00	-	-	R81c	\$2 Conveyance perf	3.95	2.25	1.25
R51c	30c For Exchange perf	-	27.50	19.50	R82a	\$2 Mortgage Imperf	145.00	-	39.50
R52c	30c Inland Exchange, perf	7.95	3.95	2.25	R82c	\$2 Mortgage perf	6.95	3.50	1.95
R52a	30c Inland Exchange, Imperf	-	29.95	14.95	R83c	\$2 Probate of Will, perf	79.00	39.00	18.50
R52a	Same Pair 1 stamp Gr III	150.00	-	-	R84c	\$2.50 Inland Exchange perf	17.50	8.75	4.95
R52b	30c Inl.Exchange Part Perf	75.00	39.50	24.50	R85a	\$3 Charter Party Imperf	175.00	-	-
R53a	40c Inland Exchange imperf	-	-	650.00	R85c	\$3 Charter Party perf	10.50	5.25	2.75
R53b	40c Inland Exchange part perf	-	5.50	2.95	R86a	\$3 Manifest, Imperf	175.00	82.50	-
R53c	40c Inland Exchange perf	7.50	4.95	2.50	R86c	\$3 Manifest, perf	45.00	22.50	11.50
R55c	50c Entry of Goods perf	.60	.35	-	R87c	\$3.50 Inland Exchange	67.50	32.50	16.50
R55d	Same Silk Paper	135.00	69.50	39.50	R88a	\$5 Charter Party imperf	275.00	-	79.50
R56a	50c Foreign Exchange Imperf	55.00	-	19.95	R88c	\$5 Charter Party perf	-	5.95	2.95
R56c	50c Foreign Exch.perf	-	4.50	2.95	R89a	\$5 Conveyance imperf	45.00	-	12.50
R57a	50c Lease, Imperf	29.50	-	8.95	R89c	\$5 Conveyance perf	9.95	4.95	2.50
R57c	50c Lease, perf	8.50	4.25	2.25	R90a	\$5 Manifest imperf	225.00	99.50	49.50
R58a	50c Life Insurance Imperf	42.50	22.50	12.50	R90c	\$5 Manifest perf	105.00	49.50	24.50
R58c	50c Life Insurance perf	1.75	.95	.55	R91a	\$5 Mortgage imperf	175.00	-	-
R59a	50c Mortgage Imperf	14.50	7.50	-	R91c	\$5 Mortgage perf-	-	-	7.50
R59b	50c Mortgage part perf	4.50	2.50	1.25	R92c	\$5 Probate perf	24.50	12.50	7.50
R60a	50c Orig Process Imperf	4.95	2.95	-	R92a	\$5 Probate of Will imperf	675.00	-	-
R61a	50c Passage Ticket imperf	85.00	45.00	-	R93c	\$10 Charter Party	-	18.95	9.95
R61c	50c Passage Ticket perf	2.25	1.25	-	R94c	\$10 Conveyance perf	-	-	19.95
R62a	50c Probate of Will imperf	49.50	24.50	11.50	R95a	\$10 Mortgage Imperf Cut cancel	-	295.00	-
R62c	50c Probate of Will perf	-	19.50	-	R95c	\$10 Mortgage	-	16.95	7.95
R63a	50c Surety Bond Imperf	325.00	175.00	85.00	R96c	\$10 Probate of Will perf	37.50	18.50	8.95
R63b	50c Surety Bond part perf	2.75	1.50	.85	R97c	\$15 Mortgage perf	-	145.00	65.00
R64a	60c Inland Exch. imperf	95.00	-	22.50	R98a	\$20 Conveyance, imperf	145.00	69.50	-
R64b	60c Inland Exchange part perf	82.50	37.50	19.95	R98c	\$20 Conveyance, perf	99.50	59.50	29.50
R65a	70c Foreign Exchange imperf	-	295.00	-	R100c	\$25.00 Mortgage perf	-	-	85.00
R65b	70c Foreign Exchange part perf	-	99.50	49.50	R100c	\$25.00 Mortgage perf	-	-	85.00
R65c	70c Foreign Exchange perf	13.50	-	3.75	R101c	\$50 Internal Revenue perf	195.00	-	49.50
R66a	\$1 Conveyance imperf	24.50	12.50	-	SECOND ISSUE CC = Cut Cancel				
R66c	\$1 Conveyance perf	-	14.95	7.50	R103	1c Black and lue	85.00	39.50	19.50
R67a	\$1 Entry of Goods, Imperf	47.50	22.95	-	R104	2c Black and Blue	-	1.50	1.00
R67a	Same imperf strip of 4	-	99.50	-	R105	5c Black and Blue CC	29.50	14.50	8.95
R68a	\$1 Foreign Exchange Imperf	-	45.00	24.95	R106	4c Black and Blue CC	75.00	37.50	-
R68c	\$1 Foreign Exchange perf	1.00	.50	-	R108	6c Black & Blue	-	-	49.50
R69a	\$1 Inland Exchange Imperf	15.95	8.95	-	R109	10c Black and Blue CC	1.50	.85	.55
R69a	Same, Imperf Pair	55.00	-	-	R110	15c Black and Blue	39.50	19.50	9.95
R70a	\$1 Lease Imperf	42.50	22.50	-	R113	30c Black and Blue	145.00	79.50	44.50

CAT #	DESCRIPTION	GRADE I	GR. II	GR. III	CAT #	DESCRIPTION	GRADE I	GR. II	GR. III
R114	40c Black and Blue	85.00	45.00	22.50					
R116	60c Black and Blue	175.00	85.00	49.50					
R117	70c Black and Blue	65.00	29.50	-					
R118	\$1.00 Black and Blue	-	5.95	3.95					
R121	\$1.60 Black and Blue	-	-	175.00					
R122	\$1.90 Black and Blue CC	-	225.00	-					
R123	\$2 Black and Blue	19.50	9.95	-					
R124	\$2 Black and Blue	-	24.95	12.95					
R125	\$3 Black and Blue	52.50	26.50	-					
R126	\$3.50 lack & Blue CC	450.00	-	150.00					
R127	\$5 Black and Blue	-	14.50	-					
R128	\$10 Black and Blue	195.00	95.00	49.50					
THIRD ISSUE									
R134	1c Orange and Black CC	-	11.95	-					
R136	4c Orange and Black	95.00	44.50	24.50					
R138	6c Orange and Black	45.00	24.50	-					
R139	15c Brown and Black	-	11.25	-					
R140	30c Brown and Black	34.50	-	11.50					
R141	40c Brown and Black	47.50	23.50	11.50					
R142	60c Orange and Black	-	59.50	-					
R142	60c Orange and Black CC	49.50	29.50	-					
R143	70c Green and Black	75.00	38.50	19.50					
R144	\$1 Green and Black	2.95	1.50	.85					
R145	\$2.00 Vermilion and Black	-	19.50	9.95					
R146	\$2.50 Claret and Black	75.00	34.50	19.50					
R147	\$3.00 Green and Black	75.00	36.50	19.50					
R148	\$5.00 Vermilion and Black	-	29.50	-					
R149	\$10.00 Green and Black	375.00	185.00	115.00					
1872 - 1902									
R152c	2c blue roulette 6	-	-	8.50					
R160	\$5 Unused Surcharge Down	-	-	47.50					
R160	Same Used	125.00	-	-					
R170	40c Blue Lilac Unused	-	-	39.95					
R171	50c Slate Violet Unused	32.50	17.50	9.95					
R172p	50c Bistre Unused (HH7)	195.00	-	-					
R172	80c Bistre Unused	-	-	29.50					
R173	\$1 green Unused	14.50	-	-					
R173	\$1 green Unused No Gum	22.50	-	-					
R175	\$5 Orange Red	1.95	1.00	.55					
R175	Same Unused	-	22.50	-					
R177	\$30 Red Cut Cancel	42.50	-	-					
R178	\$60 Gray Brown	6.95	-	-					
R183	\$3.00 Lake	-	29.50	15.50					
R184	\$1 Gray Unused	-	-	9.50					
R185	\$2 Gray Unused	29.50	15.50	-					
R186	\$3 Gray	-	7.50	3.75					
R187	\$5 on \$5 Gray	9.95	-	2.95					
R188	\$10 Gray	-	-	7.50					
R190	\$1 Green	-	-	1.00					
R192	\$5.00 Green	-	-	14.50					
1914 - 1917									
R198	3c Rose Unused	-	62.50	-					
R202	25c Rose Unused	24.50	-	-					
R205	80c Rose Unused	69.50	-	-					
R217	\$1 green part OG	-	29.50	-					
R219	\$3 Purple Unused	120.00	-	42.50					
R220	\$5 Blue Unused	-	55.00	29.50					
R221	\$10 Yellow Orange	-	4.50	-					
R241	\$2 Rose Unused	-	9.95	29.50					
R244	\$5 Dark Blue Unused	32.50	-	-					
R246	\$30 Deep Orange	-	-	4.95					
R249	\$500 Blue	-	-	17.50					
R257	\$1 green	-	19.95	-					
1940-45									
R278	\$3 Violet Unused No Gum	47.50	-	-					
R279	\$4 Yellow Brown	-	17.50	8.95					
R280	\$5 Dark Blue	-	8.50	-					
R290	3c Carmine Mint NH	27.50	-	-					
R297	40c Carmine, Unused	69.50	-	-					
R299	80c Carmine Unused	-	69.50	-					
R300	\$1 Carmine Unused	-	-	13.50					
R301	\$2 Carmine Unused No Gum	39.50	-	-					
R304	\$5 Carmine Unused	75.00	-	-					
R376	\$4 Carmine 1941 Unused	49.50	-	-					
R403	\$10 Carmine 1944 Unused	49.50	-	-					
1946 - 1950									
R450	\$3 1946	4.00	-	-					
R476	\$4 1947	9.50	-	-					
R498	\$1 1948 U Mint NH	9.95	-	-					
R499	\$2 1948 Unused	17.50	-	-					
R502	\$5 1948	.75	-	-					
R533	\$100 1949	17.50	-	-					
R550	\$3 1950	3.95	-	-					
R551	\$4 1950	7.50	-	-					
R553	\$10 1950	8.50	-	-					
1951 - 1962									
R575	\$3 1951	2.95	-	-					
R576	\$4 1951	11.50	-	-					
R578	Same Unused no gum	9.50	-	-					
R595	40c 1952	-	1.20	-					
R605	\$3 1952	3.75	-	-					
R609	\$10 1952 Unused	45.00	-	-					
R634	\$1.10 1953	2.25	-	-					
R635	\$1.65 1953	3.75	-	-					
R639	\$3 1953	2.75	-	-					
R640	\$3.30 1953	11.95	-	-					
R644	\$20 1953	14.50	-	-					
R664	50c 1953 Mint nh	-	.55	-					
R667	\$1 1953	.35	-	-					
R668	\$1.10 carmine 1954	2.25	-	-					
R668	Same. Mint NH	-	1.95	-					
R671	\$2.20 carmine	3.25	-	-					
R674	\$3.30 carmine 1954	4.25	-	-					
R676	\$5 carmine 1954	.50	-	-					
R676	Same. Mint NH	5.50	-	-					
R677	\$10 1954	1.50	-	-					
R677	Same, Mint NH	10.50	-	-					
R678	\$20 carmine 1954	4.95	-	-					
R678	Same. Mint NH	29.50	-	-					
R693	\$1000 1955 Cut Cancel	17.50	-	-					
R724	\$30 1958	6.95	-	-					
R725	\$50 carmine 1958	5.95	-	-					
R727	\$100 carmine 1958	4.95	-	-					
R732	\$10,000 1958 Cut Cancel	49.50	-	-					
R733	10c Est. 1962 Mint NH	1.00	-	-					

CAT #	DESCRIPTION	GRADE I	GR. II	GR. III
R733	Mint NH Plate Block	12.50	-	-
R734	10c no Est. 1962 Mint NH	4.25	-	-
R734	Mint NH Plate Block	27.50	-	-
REVENUES - PROPRIETARY				
RB1a	1c grn & blk, violet paper	-	3.50	-
RB1b	1c grn & blk, green paper	-	-	3.50
RB2b	2c grn & blk green paper	27.50	-	8.50
RB3a	3c grn & blk violet paper	-	14.50	8.95
RB3b	3c grn & blk green paper	-	29.50	-
RB4b	4c grn & blk, green paper	-	-	5.00
RB5b	5c grn & blk, green paper	175.00	85.00	47.50
RB6a	6c grn & blk violet paper	55.00	-	21.50
RB7b	10c grn & blk, green paper	-	-	7.50
RB11c	1c Green Rouletted	145.00	-	34.50
RB13c	3c Orange Rouletted Used	-	-	47.50
RB14a	4c red brown green paper	8.50	4.50	2.95
RB16b	5c black, green paper	-	55.00	29.50
RB17a	6c violet blue	-	11.50	6.95
RB19b	10c Blue WMK 191R	-	-	99.50
RB26	1 7/8 Mint NH Pair	29.50	-	-
RB29	3 3/4c Black Unused	-	19.95	10.50
RB30	4c Purple Unused	14.95	8.95	5.50
RB31p	5c brn org perf 7 Mint NH	69.50	-	-
RB37	1 7/8c Black Unused	59.50	-	-
RB39	3 1/8c Black Unused	59.50	-	-
RB43	5c Black	-	85.00	-
RB59	4 3/8c Black Unused	-	-	3.50
RB61	6c Black 1914 IR Wmk	65.00	-	-
REVENUES - FUTURE DELIVERY				
RC1	2c unused no gum	3.75	-	-
RC7	40c Carmine Rose Mint NH	79.50	-	-
RC11	2c unused no gum	55.00	-	-
RC15	\$15 olive bis	4.95	-	-
RC20	\$500 blue	8.95	-	-
REVENUES - STOCK TRANSFER				
RD10	80c Carmine Rose unused	-	4.95	-
RD15	\$4 yellow brown unused	11.95	-	-
RD16	\$5 Dark Blue Mint NH	7.95	-	-
RD17	10 orange unused	29.50	-	-
RD18	\$20 Ol Bister Unused	115.00	-	-
RD30	\$1 Green Unused NG	45.00	-	-
RD30A	\$1 Yellow Green Strip of 4 NH	150.00	-	-
RD31	\$2 Carm Rose Unused	14.50	-	-
RD32	\$10 Orange Unused	-	22.50	-
RD37	\$1 Green Unused No Gum	59.50	-	-
RD54	\$1 Green Unused	37.50	-	-
RD55	\$2 Carm Rose Unused	42.50	-	-
RD57	\$4 Brown Mint NH	99.50	-	-
RD58	\$5 Dk.Bl.Unused No Gum	75.00	-	-
RD59	\$10 Orange Unused	-	125.00	-
RD60	\$20.00 Olive Bistre Unused	-	75.00	-
RD104	\$1 1941 unused	21.50	-	-
RD107	\$4 1941	7.95	-	-
RD108	\$5 1941	7.95	-	-
RD108	Same, Mint NH	-	29.50	-
RD150	\$1 1943 unused	24.50	-	-
RD151	\$2 1943 unused	27.50	-	-
RD197	\$2 1945 unused	-	19.95	-

CAT #	DESCRIPTION	GRADE I	GR. II	GR. III
RD219	\$1 1946 unused	13.50	-	-
RD290	5c Green 1949 Unused	2.95	-	-
RD294	40c Green 1949 Unused	22.50	-	-
RD324	\$2 1950 Mint NH	35.00	-	-
RD326	\$4 1950 Mint NH	75.00	-	-
RD327	\$5 1950 Mint NH	-	34.50	-

The Confederate States of America...

Not too long after the southern states seceded from the Union and founded the Confederate States of America, the fledgling new government began to issue postage stamps. Though there are only 14 of these stamps, they are truly a piece of American history...and most of them are still obtainable at attractive prices. All of these stamps come imperforate, even though two of the stamps were privately perforated. The Confederacy had great difficulty printing their stamps (paper shortages were a factor) and some appear rather primitive. But notably, their Post Office Departments were able to actually make a profit!

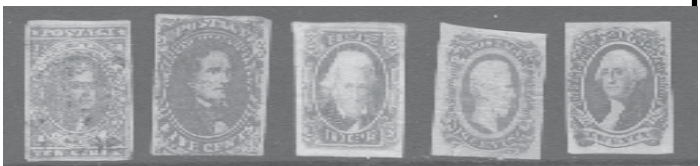

	2	4	8	11	13
CONFEDERATE STATES					
1	5c Green		165.00	95.00	55.00
1a	5c Light Green		165.00	-	-
1b	5c Dark Green		225.00	-	-
3	2c Green on Piece		695.00	-	-
4	4c Blue		-	79.00	49.00
4	Same Unused No Gum		127.50	85.00	55.00
4a	5c Dark Blue		-	-	47.50
4a	Same, Unused No Gum		-	-	39.50
6	5c Light Blue unused		15.95	-	-
6	5c Light Blue Mint NH		23.50	14.50	9.95
7	5c blue		19.50	12.50	7.50
7	Same Mint NH		35.00	-	-
7	Same unused		17.50	-	-
8	2c Brown Red		275.00	-	95.00
8	2c Brown Red Unused		65.00	39.50	-
8	Same Unused No Gum		37.50	-	11.50
9	Ten Cents Blue		-	-	195.00
11	10c Blue		19.50	-	-
11	10c blue, Unused		14.95	-	4.95
11a	10c Milky Blue Unused		49.50	-	-
11c	10c Greenish Blue NH		65.00	-	-
11d	10c Green, Unused		65.00	-	-
12	10c blue		25.00	-	-
12	Same Unused		14.50	-	4.95
12c	Same Unused		34.50	17.50	9.95
r12e	10c Green, Mint NH		150.00	-	-
13	20c Green		375.00	185.00	89.50
13	Same Unused		39.50	-	11.95
13	Same Unused No Gum		27.50	-	9.95
14	1c Orange Unused No Gum		52.50	27.50	19.50

UNITED STATES DUCK STAMPS

We are pleased to offer a complete listing of U.S. Migratory Waterfowl stamps, known as "Duck Stamps"

We offer these in 3 grades.... F-VF Mint Not Hinged, F-VF Mint OG (Hinged), F-VF Used (Signed), Unused with flaws, and Used with flaws. Used duck stamps are signed by the hunter.

CAT. NO.	DESCRIPTION	F-VF MINT NH	F-VF MINT OG	F-VF USED	UNUSED FLAWS	USED FLAWS
RW1	1934 \$1 Mallards	750.00	350.00	125.00	60.00	40.00
RW2	1935 \$1 Canvasbacks	675.00	300.00	140.00	75.00	55.00
RW3	1936 \$1 Canada Geese	325.00	160.00	65.00	50.00	35.00
RW4	1937 \$1 Scaup Duck	275.00	140.00	55.00	30.00	15.00
RW5	1938 \$1 Pintails	375.00	180.00	55.00	20.00	15.00
RW6	1939 \$1 Teal	225.00	110.00	35.00	20.00	6.00
RW7	1940 \$1 Mallards	195.00	110.00	35.00	20.00	6.00
RW8	1941 \$1 Ruddy Ducks	195.00	99.00	35.00	20.00	6.00
RW9	1942 \$1 Baldpates	195.00	99.00	35.00	15.00	6.00
RW10	1943 \$1 Ducks	85.00	45.00	20.00	15.00	6.00
RW11	1944 \$1 Geese	85.00	45.00	20.00	10.00	6.00
RW12	1945 \$1 Shovellers	52.50	29.00	19.50	10.00	6.00
RW13	1946 \$1 Redheads	45.00	29.00	13.50	10.00	5.00
RW14	1947 \$1 Snow Geese	42.50	29.00	13.50	10.00	3.00
RW15	1948 \$1 Buffleheads	47.50	25.00	13.50	10.00	3.00
RW16	1949 \$2 Snow Geese	57.50	29.00	13.50	10.00	3.00
RW17	1950 \$2 Swans	75.00	35.00	10.00	10.00	2.50
RW18	1951 \$2 Gadwalls	75.00	35.00	9.50	10.00	2.50
RW19	1952 \$2 Harlequins	75.00	35.00	9.50	10.00	2.50
RW20	1953 \$2 Teal	75.00	35.00	9.50	10.00	2.50
RW21	1954 \$2 Ring-necks	75.00	35.00	9.50	10.00	2.50
RW22	1955 \$2 Blue Geese	75.00	35.00	9.50	10.00	2.50
RW23	1956 \$2 Merganser	75.00	35.00	9.50	10.00	2.50
RW24	1957 \$2 Eider	75.00	35.00	9.50	10.00	2.50
RW25	1958 \$2 Canada Geese	75.00	35.00	9.50	10.00	2.50
RW26	1959 \$3 Retriever	110.00	45.00	9.50	15.00	2.00
RW27	1960 \$3 Redhead Ducks	85.00	45.00	8.50	20.00	2.00
RW28	1961 \$3 Mallard	85.00	45.00	8.50	20.00	2.00
RW29	1962 \$3 Pintail Ducks	97.50	45.00	9.00	30.00	2.00
RW30	1963 \$3 Brant Landing	95.00	45.00	9.00	30.00	2.00
RW31	1964 \$3 Hawaii Nene	95.00	45.00	9.00	30.00	2.00
RW32	1965 \$3 Canvasbacks	95.00	45.00	9.00	30.00	2.00
RW33	1966 \$3 Whistling Swans	95.00	45.00	9.00	30.00	2.00
RW34	1967 \$3 Old Squaws	115.00	50.00	9.00	30.00	2.00
RW35	1968 \$3 Hd. Mergansers	59.00	29.50	9.00	10.00	2.00
RW36	1969 \$3 Whitew'g Scoters	59.00	29.50	6.00	10.00	2.00
RW37	1970 \$3 Ross's Geese	57.50	29.50	6.00	10.00	2.00
RW38	1971 \$3 Cinnamon Teal	42.50	25.00	6.00	8.00	2.00
RW39	1972 \$5 Emperor Geese	22.50	15.00	5.00	8.00	2.00
RW40	1973 \$5 Steller's Eiders	17.50	12.50	5.00	6.00	2.00
RW41	1974 \$5 Wood Ducks	16.50	10.00	5.00	6.00	2.00
RW42	1975 \$5 Decoy & Ducks	12.50	9.00	5.00	6.00	2.00
RW43	1976 \$5 Canada Geese	12.50	9.00	5.00	6.00	2.00
RW44	1977 \$5 Ross's Geese	12.50	9.00	5.00	6.00	2.00
RW45	1978 \$5 Hd Mergansers	12.50	9.00	5.00	6.00	2.00
RW46	1979 \$7.50 Teal	14.50	10.00	6.00	6.00	2.00
RW47	1980 \$7.50 Mallards	14.50	10.00	6.00	6.00	2.00
RW48	1981 \$7.50 Ruddy Ducks	14.50	10.00	6.00	6.00	2.00
RW49	1982 \$7.50 Canvasbacks.	15.00	10.00	6.00	6.00	2.00
RW50	1983 \$7.50 Pintails	15.00	10.00	6.00	6.00	2.00
RW51	1984 \$7.50 Wigeon	15.00	10.00	6.00	6.00	2.00
RW52	1985 \$7.50 Cinn. Teal	15.00	10.00	6.00	6.00	2.00
RW53	1986 \$7.50 Fulvous Duck	15.00	10.00	7.00	6.00	2.00
RW54	1987 \$10 Red Heads	21.50	12.50	7.00	8.00	2.00
RW55	1988 \$10 Snow Goose	21.50	12.50	9.50	8.00	2.50
RW56	1989 \$12.50 Lesser Scaup	24.50	17.50	9.50	10.00	3.50
RW57	1990 \$12.50 Blackbellied	24.50	17.50	-	10.00	3.50
RW58	1991 \$15.00 King Eiders	29.50	-	12.50	10.00	4.50

CAT. NO.	DESCRIPTION	F-VF MINT NH	F-VF MINT OG	F-VF USED	UNUSED FLAWS	USED FLAWS
RW59	1992 \$15.00 Spect. Eider	29.50	-	12.50		4.50
RW60	1993 \$15.00 Canvasbacks	29.50	-	12.50	10.00	4.50
RW61	1994 \$15.00 Merganser	29.50	-	12.50	10.00	4.50
RW62	1995 \$15.00 Mallards	29.50	-	12.50	10.00	4.50
RW63	1996 \$15.00 Surf Scoters	29.50	-	12.50	10.00	4.50
RW64	1997 \$15.00 Can. Goose	34.50	-	12.50	10.00	4.50
RW65	1998 \$15.00 Goldeneye	42.50	-	-	10.00	-
RW65A	1999 Same, Self Adhesive	37.50	-	12.50	10.00	4.50
RW66	1999 \$15. Greater Scaup	45.00	-	-	-	-
RW66A	1999 Same, Self Adhesive	32.50	-	12.50	-	4.50
RW67	2000 \$15. Mottled Duck	29.50	-	-	-	-
RW67A	2000 Same, Self Adhesive	29.50	-	12.50	-	4.50
RW68	2001 \$15 Northern Pintails	29.50	-	-	-	-
RW68A	2001 Same, Self Adhesive	29.50	-	12.50	-	4.50
RW69	2002 \$15 Black Scoters	29.50	-	-	-	-
RW69A	Same, Self Adhesive	29.50	-	12.50	-	-
RW70	2003 \$15.00 Snow Geese	29.50	-	-	-	-
RW70A	Same, Self Adhesive	29.50	-	12.50	-	-
RW71	2004 \$15.00 Redheads	29.50	-	-	-	-
RW71A	Same, Self Adhesive	29.50	-	12.50	-	-
RW72	2005 \$15.00 Hooded Merganser	29.50	-	-	-	-
RW72A	Same, Self Adhesive	29.50	-	12.50	-	-
RW72B	Same, Souvenir Sheet	2450.00				
RW73	2006 \$15.00 Ross' Geese	29.50				
RW73A	Same, Self Adhesive	29.50				
RW73B	Same, Souvenir Sheet	140.00				
RW74	2007 \$15.00 RIng Neck Ducks	29.50				
RW74A	Same, Self Adhesive	29.50				
RW74B	Same, Souvenir Sheet	140.00				
RW75	2008 \$15.00 Northern Pintails	29.50				
RW75A	Same, Self Adhesive	29.50				
RW75B	Same, Souvenir Sheet	75.00				
RW76	2009 \$15.00 Long-Tailed Duck	29.50				
RW76A	Same, Self Adhesive	29.50				
RW76B	Same, Souvenir Sheet	59.00				
RW77	2010 \$15.00 American Widgeon	29.50				
RW77A	Same, Self Adhesive	29.50				
RW77B	Same, Souvenir Sheet	59.00				
RW78	2011 \$15.00 White Fronted Geese	29.50				
RW78A	Same, Self Adhesive	29.50				
RW78B	Same, Souvenir Sheet	75.00				
RW79	2012 \$15.00 Wood Duck	29.50				
RW79A	Same, Self Adhesive	29.50				
RW79B	Same, Souvenir Sheet	75.00				
RW80	2013 \$15.00 Common Goldeneye	29.50				
RW80A	Same, Self Adhesive	29.50				
RW80B	Same, Souvenir Sheet	75.00				
RW81	2014 \$15.00 Canvasbacks	29.50				
RW81A	Same, Self Adhesive	29.50				
RW82	2015 \$25.00 Ruddy Duck	49.95				
RW82A	Same Self Adhesive	49.95				
RW83	2016 \$25 Trumpeter Swans	99.95				
RW83A	Same Self Adhesive	49.95				
RW84	2017 Canada Geese	49.95				
RW84A	Same Self Adhesive	49.95				
RW85	2018 Mallards	49.95				
RW85A	Same Sheet of 1	59.95				
RW85B	Same Souvenir Sheet of 4	195.00				
RW86	2019 \$25 Wood Duck and Decoy	49.95				
RW86A	Same Sheet of 1	59.95				
RW87	2020 \$25 Black Bellied	49.95				
RW87A	Same Sheet of 1	49.95				
RW88	2021 \$25 Lesser Scaup	49.95				
RW88A	Same Sheet of 1	49.95				

CAT. NO.	DESCRIPTION	F-VF		F-VF	UNUSED FLAWS	USED FLAWS
		MINT	NH	MINT OG		
RW89	2022 \$25.00 Red Heads	49.95		-	-	-
RW89A	2022 Same, Sheet of 1	49.95		-	-	-
RW90	2023 \$25.00 Tunda Swans	49.95		-	-	-
RW90A	2023 Same, Sheet of 1	49.95		-	-	-
RW91	2024 \$25.00 Struck Black	49.95		-	-	-
RW91A	2024 Same, Sheet of 1	49.95		-	-	-

Page Intentionally Left Blank

PLATE BLOCK BONANZA

We are pleased to offer this outstanding selection of early plate blocks at special prices. Please act quickly as quantities are limited. Several are one of a kind, so alternate selections would be a good idea.

CAT NO.	DESCRIPTION	PRICE	CAT NO.	DESCRIPTION	PRICE
373	F-VF OG Perf Seps PB of 6	165.00	648	AVG-F OG PB of 4	145.00
375	F-VF OG PB of 6	69.50	649	F-VF OG PB of 6	9.95
384	VF OG PB of 6	99.50	651	F-VF PB of 6, OG	7.95
408	VF NH PB of 6	29.50	651	AVG-F OG PB of 6	5.95
409	VF NH PB of 6 Gr III	14.50	654	F-VF LH PB of 6	19.50
481	XF NH PB of 6	34.50	655	F-VF OG PB of 4	28.00
503	F-VF OG PB of 6	145.00	655	AVG-F NH PB of 4	24.50
526	F-VF OG PB of 6	195.00	657	F-VF OG PB of 4	17.50
527	Fine HR PB of 6	69.50	677	AVG PB og 4 HH Ink on Selv	25.00
537	Fine OG PB of 6	145.00	680	AVG-F NH PB of 6	17.50
540	Fine OG PB of 4	59.50	681	F-VF OG PB OF 6	12.95
543	F-VF NH PB of 4	29.50	682	AVG-F PB of 6, NH	19.50
548	AVG-F NH PB of 6	39.50	683	F-VF LH PB of 6	29.50
549	AVG-F OG PB of 6	49.50	683	AVG-F PB of 6, NH	29.50
551	F-VF NH PB of 6	7.50	685	F-VF OG PB OF 4	14.50
552	AVG-F NH PB of 6	27.50	688	F-VF OG PB of 6	24.50
554	F-VF NH PB of 6	42.50	692	F-VF NH PB of 4	17.50
554	F-VF OG PB of 6	25.50	692	AVG-F NH PB of 4	9.50
563	F-VF NH BP of 6	69.50	693	F-VF MH PB of 4	32.50
565	AVG NH PB of 6	59.50	694	AVG-F NH PB of 4	9.50
575	VF OG PB of 6	75.00	696	AVG-F NH PB of 4	16.50
576	F-VF NH PB of 6	39.50	697	AVG-F NH PB of 4	24.50
582	AVG-F NH PB of 4	37.50	698	AVG-F NH PB of 4	24.50
584	AVG-F NH PB of 4	135.00	699	F-VF NH PB OF 4	62.50
587	AVG-F OG PB of 4	145.00	700	F-VF NH PB OF 4	90.00
589	AVG-F OG PB of 4	145.00	701	VF OG PB of 4	145.00
610	AVG-F NH PB of 6	24.50	785-94	Cpl Set of 10F-VF NH Reg \$36.50	32.50
611	FG-VF OG PB OF 6	69.50	859-93	Cpl Set of 35 F-VF NH Reg \$235.00	215.00
612	F-VF OG PB OF 6	295.00	909-21	Cpl SET OF 13 F-VF NH Reg \$39.50	32.50
614	F-VF OG PB of 6	39.50	C7	F-VF NH PB OF 6	45.00
615	F-VF NH PB of 6	82.50	C8	F-VF NH PB of 6	47.50
616	F-VF OG PB of 6	250.00	C8	AVG-F NH PB of 6	24.50
617	F-VF NH PB of 6	64.50	C9	F-VF OG PB of 6	59.50
619	F-VF NH PB of 6	275.00	C10	F-VF NH PB OF 6	125.00
623	F-VF NH PB of 6	275.00	C11	F-VF NH PB OF 5	52.50
627	F-VF NH PB of 6	49.50	C16	AVG-F OG PB of 4	29.50
633	Fine OG PB of 4	35.00	C17	AVG NH PB of 4	22.50
635	AVG NH PB of 4	16.50	C21	F-VF NH PB of 6	85.00
636	F-VF OG PB of 4	35.00	C22	F-VF PB of 6, OG	49.50
637	AVG NH PB of 4	7.95	C24	F-VF OG PB of 6	49.50
638	F-VF OG PB of 4	7.50	CE1	F-VF LH PB of 6	10.50
639	AVG NH PB of 4	13.50	E13	F-VF LH PB of 6	295.00
639	AVG OG PB of 4	8.50	E14	F-VF NH PB of 6	45.00
640	AVG-F OG PB of 4	7.50	J61	AVG-F NH PB of 6	49.50
641	AVG-F NH PB of 4	9.95	J64b	AVG-F Mint NH PB of 6 w/ Star	145.00
642	AVG NH PB of 4	11.95	J68	F-VF NH PB of 6	19.50
643	AVG-F NH PB of 6	24.50	J69	AVG-F NH PB of 6	11.50
643	F-VF LH PB of 6	29.50	J70	F-VF NH PB of 6	95.00
644	F-VF NH PB of 6	42.50	QE1	VF NH PB of 6	19.50
644	F-VF OG PB of 6	22.50	QE1	VF OG PB of 6	11.50
645	F-VF OG PB of 6	22.50	QE2	VF NH PB of 6	29.50
645	AVG NH PB of 6	19.50	QE2	VF OG PB of 6	14.50
646	F-VF OG PB of 4	37.50	QE3	F-VF NH PB of 6	32.50
647	AVG GD PB of 4	49.50	QE4A	F-VF NH PB of 6	350.00

USPS COMMEMORATIVE YEAR SETS



Each year the USPS issues a special presentation booklet with most of the commemorative issues from the year.

YEAR	PRICE
1968	125.00
1969	110.00
1970	200.00
1971	24.50
1972	24.50
1973	13.50
1974	13.50
1975	13.50
1976	29.50
1977	14.00
1978	14.95
1979	16.95
1980	18.95
1981	25.50
1982	23.50
1983	23.50
1984	25.50
1985	27.50
1986	29.50
1987	29.00
1988	57.50
1989	62.50
1990	65.00
1991	75.00
1992	85.00
1993	85.00
1994	85.00
1995	85.00
1996	85.00
1997	85.00
1998	85.00
1999	85.00
2000	95.00
2001	95.00
2002	95.00
2003	95.00
2004	99.50
2005	99.50
2006	99.50
2007	99.50
2008	135.00
2009	99.50
2010	125.00
2011	99.50
2013	wanted
2014	135.00
2015	wanted
2016	135.00
2017	135.00
2018	135.00
2019	135.00
2021	175.00

U. S. PRESIDENTIAL INAUGURATION COVERS

Presidential inaugural covers are an interesting and historic addition to any U.S. collection. Prices are for clean cacheted covers cancelled on the Inauguration Day. After 1949, all are unaddressed

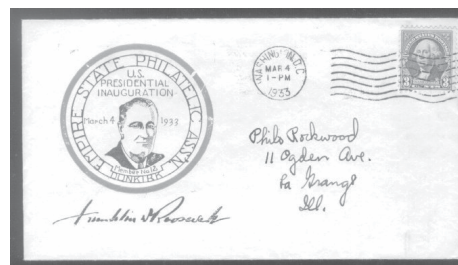

YEAR	PRESIDENT	DATE	PRICE
1933	F.D.Roosevelt	3/4/33	35.00
1937	F.D.Roosevelt	1/20/37	125.00
1941	F.D.Roosevelt	1/20/41	125.00
1945	F.D.Roosevelt	1/20/45	125.00
1945	Harry Truman	4/12/45	125.00
1949	Harry Truman	1/20/49	69.50
1953	D.D. Eisenhower	1/20/53	15.00
1957	D.D. Eisenhower	1/21/57	12.50
1961	J.F. Kennedy	1/20/61	20.00
1963	L.B.Johnson	11/22/64	95.00

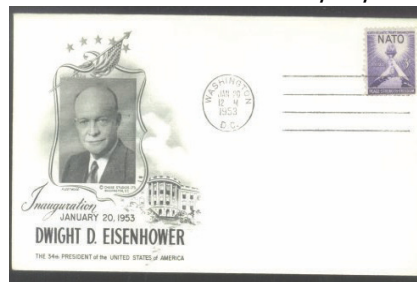

YEAR	PRESIDENT	DATE	PRICE
1965	L.B.Johnson	1/20/65	5.95
1969	Richard Nixon	1/20/69	9.50
1973	Richard Nixon	1/20/73	7.50
1974	Gerald Ford	8/09/74	8.50
1977	Jimmy Carter	1/20/77	5.00
1981	Ronald Reagan	1/20/81	5.95
1985	Ronald Reagan	1/20/85	5.95
1989	George Bush	1/20/89	5.95
1993	Bill Clinton	1/20/93	5.95
1997	Bill Clinton	1/20/97	5.95
2001	George W Bush	1/20/2001	5.95
2005	George W Bush	1/20/2005	5.95
2009	Barack Obama	1/20/2009	5.95
2013	Barack Obama	1/20/2013	5.95
2017	Donald Trump	1/20/2017	9.95

UNITED NATIONS NEW YORK

CATALOG
NO. DESCRIPTION BLOCK NH USED

CATALOG
NO. DESCRIPTION BLOCK NH USED

1951



1	1c Peoples, Magenta	.50	.25	.20
2	1 1/2c U.N. Hdqtrs	.50	.25	.20
3	2c Peace, Justice, Security	.50	.25	.20
4	3c Flag	.50	.25	.20
5	5c UNICEF	.50	.25	.20
6	10c Peoples	1.25	.25	.20
7	15c Flag	1.35	.25	-
8	20c World Unity	2.00	.35	-
9	25c Flag	3.25	.90	.50
10	50c U.N. Hdqtrs	15.50	3.25	-
11	S1 Peace, Justice, Security	9.00	1.75	-
1951	1-11 1951 New York (11)	35.00	7.25	-

1952

12	5c War Memorial Bldg	2.50	.40	.20
13-14	3c-5c Human Rights	6.25	1.00	.50
1952	1-14 1952 New York (3)	4.75	1.30	-

1953

15-16	3c-5c Refugee Family	5.00	.75	-
17-18	3c-5c Univ. Postal Union	9.50	1.65	-
19-20	3c-5c Technical Assistance	6.75	.75	-
21-22	3c-5c Human Rights	7.25	1.30	.75
1953	15-22 1953 New York (8)	26.50	4.25	-

1954

23-24	3c-8c Food & Agric. Org	7.25	1.15	-
25-26	3c-8c Inrl labor Organ	7.00	1.25	1.15
27-28	3c-8c U.N. European Off	8.50	1.35	-
29-30	3c-8c Human Rights	45.00	8.25	-
1954	23-30 1954 New York	77.50	11.50	-

1955



31-32	3c-8c Inrl Civil Aviation	7.50	1.50	-
33-34	3c-8c UNESCO Emblem	6.50	.75	.60
35-37	3c-8c 10th Anniversary	9.50	1.75	-
38	3c-8c 10th Anniv. S/S *	-	49.50	14.95
38	Same First Day Cover	-	-	15.50
38d	Same. Second Printing *	-	59.00	-
39-40	3c-8c Human Rights	4.50	.75	-
1955	31//40 1955 New York (9)	26.00	4.50	-

1956

41-42	3c-8c Telecommunications	5.25	.60	-
43-44	3c-8c World Health Organ	1.95	.60	.55
45-46	3c-8c General Assembly	1.95	.50	.20
47-48	3c-8c Human Rights	1.50	.50	.20
1956	41-8 1956 New York (8)	10.25	2.10	-

1957

49-50	3c-8c Meteorological Org.	.90	.40	.35
51-52	3c-8c U.N. Emergency Force	.90	.40	.35
53-54	3c-8c Same Re-engraved	2.50	.55	-
55-56	3c-8c Security Council	.90	.40	.35
57-58	3c-8c Human Rights	.90	.40	-
1957	49-58 1957 New York (10)	5.95	1.90	-

1958

59-60	3c-8c Atomic Energy Ag'y	.90	.40	.35
61-62	3c-8c Central Hall, London	.90	.40	.35
63-64	4c-8c Regular, U.N. Seal	.90	.40	.35
65-66	4c-8c Economic / Social	.90	.40	.35
67-68	4c-8c Human Rights	.90	.40	.35
1958	59-68 1958 New York (10)	4.25	1.75	-

1959

69-70	4c-8c Flushing Meadows	1.40	.40	.35
71-72	4c-8c Economic Comm.	1.55	.40	.35
73-74	4c-8c Trusteeship Council	1.70	.40	.35
75-76	4c-8c World Refugee Yr	1.25	.40	.35
1959	69-76 1959 New York (8)	5.50	1.50	1.25

1960

77-78	4c-8c Chalot Palace Paris	1.10	.40	.35
79-80	4c-8c Econ. Comm-Asia	1.10	.40	.35
81-82	4c-8c World Forestry Cong.	1.10	.40	.35
83-84	4c-8c 15th Anniversary	1.10	.40	.35
85	4c-8c 15th Anniv. Souv.Sht.	-	1.25	1.00
86-87	4c-8c International Bank	1.10	.40	.35
1960	77-87 1960 New York (11)	5.50	3.25	2.95

1961

88-89	4c-8c Court of Justice	1.00	.40	.35
90-91	4c-7c Monetary Fund	1.00	.40	.35
92	30c Regular Flags	2.00	.50	.25
93-94	4c-11c Econ.Comm,SA	2.25	.50	.35
95-96	4c-11c Econ. Comm,Afnca	1.10	.40	-
97-99	3c-13c Children's Fund	2.10	.45	.35
1961	88-99 1961 New York (12)	9.00	2.45	-

1962

100-01	4c-7c H.U.D.	1.10	.40	.35
102-03	4c-11c W.H.O.	1.90	.40	.35
104-07	1c-11c Definitives	2.25	.45	.35
108-09	5c-15c Hammarskjold	2.95	.60	.45
110-11	4c-11c Congo	2.75	.55	.45
112-13	4c-11c Peace in Space	1.45	.40	-
1962	100-13 1962 New York(14)	11.50	2.40	-

1963

114-15	5c-11c Science & Tech.	1.65	.40	.30
116-17	5c-11c Hunger	1.65	.40	.30
118	25c UNTEA	2.25	.50	.30
119-20	5c-11c Gen Assembly Bldg	1.65	.40	-
121-22	5c-11c Human Rights	1.65	.40	-
1963	114-22 1963 New York (9)	8.50	1.85	-

1964

123-24	5c-11c Maritime Org	1.65	.40	.30
125-27	2c-10c Definitives	1.65	.40	.30
128	50c Weather Vane	3.25	.65	.50
129-30	5c-11c Trade & Develop.	1.25	.40	.30
131-32	5c-11c Narcotics	1.25	.40	.30
133	5c End Nuclear Tests	.45	.20	.20

UNITED NATIONS NEW YORK

CATALOG		INSCR. MINT			CATALOG		INSCR. MINT		
NO.	DESCRIPTION	BLOCK	NH	USED	NO.	DESCRIPTION	BLOCK	NH	USED
134-36	4c-11c Education	1.65	.40	.35	222-23	8c-60c Regular Issues	5.25	1.10	1.00
1964	123-36 1964 NY (14)	12.50	2.95	1.95	224-25	8c-21 c U .N. Int'l School	2.50	.55	.50
	1965				1971	215-25 1971 NY (11)	13.50	3.25	2.50
137-38	5c-11c Develop. Fund	1.25	.40	.25		1972			
139-40	5c-11c Peace-Cyprus	1.25	.40	.25	226	95c letter	8.00	1.75	1.25
141-42	5c-11c Telecommunication	1.25	.40	.25	227	8c No Nuclear Weapon	.70	.20	.20
143-44	5c-15c 20th Anniv ICY	1.25	.40	.25	228	15c World Health Day	1.25	.30	.25
145	Same, Souvenir Sheet	-	.50	.40	229-30	8c-15c Human Environ.	2.00	.45	.35
146-49	1c-25c Definitives	7.00	1.10	-.	231	21c Econ. Comm.-Europe	1.85	.40	.35
150	\$1 Emblem	8.50	2.00	1.50	232-33	8c-15c Maria Sert Mural	2.00	.45	.35
151-53	4c-11c Population	1.65	.40	.35	1972	226-33 1972 New York (8)	15.50	3.25	2.50
1965	137-53 1965 NY(17)	21.50	5.50	-		1973			
	1966				234-35	8c-15c Disarmament Decade	2.00	.45	.35
154-55	5c-15c U.N Assoc	1.40	.40	.30	236-37	8c-15c Against Drug Abuse	2.30	.50	.45
156-57	5c-11c WHO Geneva	1.40	.40	.30	238-39	8c-21c Volunteer Program	2.50	.55	.50
158-9	5c-11c Coffee	1.40	.40	.30	240-41	8c-15c Namibia	2.30	.50	.35
160	15c Peacekeeping	1.25	.40	.30	242-43	8c-21c Human Rights	2.55	.55	.50
161-3	4c-11c UNICEF	1.50	.40	.30	1973	234-43 1973 New York (10)	11.00	2.25	2.10
1966	154-63 1966 New York (10)	6.75	1.75	1.30		1974			
	1967				244-45	10c-21c ILO Headquarters	3.00	.65	.60
164-65	5c-11c Development	1.25	.40	.35	246	10c U.P.U. Centenary	.85	.25	.20
166-67	1.5c-5c Definitives	.70	.40	.35	247-48	10c-18c Brazil Mural	2.30	.50	.45
168-69	5c-11c Indep. Natrions	1.25	.40	.35	249-51	2c-18c Regular Issues	2.50	.55	.50
170-74	4c-15c Expo '67	2.50	.75	.70	252-53	10c-18c Population Year .	2.30	.50	.45
175-76	5c-15c Tourist Year	1.40	.40	.35	254-55	10c-26c law of the Sea .	3.00	.65	.60
177-8	6c-13c Disarmament	1.65	.40	.35	1974	244-55 1974 New York (12)	13.50	2.85	2.60
179	6c Chagall Souv.Sheet	-	.40	-		1975			
180	6c Chagall Window	.55	.40	.20	256-57	10c-26c Peace-Outer Space	3.00	.65	.60
1967	164-80 1967 NY (17)	8.95	3.25	-	258-59	10c-18c Women's Year	2.30	.50	.45
	1968				260-61	10c-26c 30th Anniversany	2.75	.60	.55
181-82	6c- 13c Secretarial	1.65	.40	.35	262	10c-26c 30th Anniv. S/S .	-	.90	.70
183-84	6c- 75c Starcke Statue	5.95	1.50	1.75	263-64	10c-18c Namibia	2.30	.50	.45
185-86	6c-13c Industrial Develop.	1.40	.40	.35	265-66	13c-26c Peace Force	3.00	.65	.60
187	6c U.N. Development	.55	.20	.20	1975	256-66 1975 New York (11)	12.75	3.60	3.25
188-89	6c- 20c World Weather	1.95	.50	.45		1976			
190-91	6c- 13c Human Rights	1.95	.50	.45	267-71	3c-50c Regular Issues	7.00	1.50	1.25
1968	181-91 1968 NY (11)	12.95	3.40	3.00	272-73	13c-26c U.N. Associations	3.00	.65	.60
	1969				274-75	13c-31c Trade & Devel..	3.75	.80	.70
192-93	6c- 13c Training	.65	.40	.30	276-77	13c-25c Human Settl.	3.75	.80	.65
194-95	6c- 15c U.N. Bldg	1.90	.40	.35	278-79	13c-31c 25th Anniv.	9.50	2.15	2.00
196	13c UN Emblem	1.15	.30	.35	278-79	Same, Sheetlets of 20 *	-	45.00	-
197-98	6c- 13c Peace/law	1.65	.40	.35	280	13c World Food Council	1.15	.25	.25
199-200	6c-20c labor & Devel.	2.10	.45	.40	1976	267-80 1976 New York (14)	34.50	7.50	5.25
201-02	6c-13c Tunisian Mosaic	1.65	.40	.35		1977			
1969	192-202 1969 ny(11)	9.75	2.25	1.95	281-82	13c-31c Intellectual Prop.	3.75	.80	.50
	1970				283-84	13c-25c Water Conference	3.50	.75	-
203-04	6c-25c Art, Peace Bell	2.25	.50	.45	285-86	13c-31c Security Council	3.75	.60	-
205-06	6c-13c Mekong Basin	1.40	.40	.35	287-88	13c-25c Racial Discrim.	3.25	.70	.80
207-08	6c-13c Fight Cancer	1.40	.40	.35	289-90	13c-18c Atomic Energy	2.75	.60	.50
209-11	6c-25c 25th Anniv.	3.85	.85	-	1977	281-90 1977 New York (10)	16.50	3.35	-
212	6c-25c 25th Ann. S/S	-	.80	.75		1978			
213-14	6c-13c PeaceJustice	1.40	.40	.35	291-93	1c- \$1 Regular Issues	9.00	2.00	1.75
1970	203-14 1970 New York (12)	9.75	3.25	-	294-95	13c- 31c Smallpox Erad	3.95	.85	-
	1971				296-97	13c- 18c Namibia	2.50	.55	.50
215	6c Peaceful Uses of Sea	.55	.20	.20	298-99	13c- 25c Civil Aviation	3.25	.70	.65
216-17	6c-13c Refugee Support	1.40	.40	.35	300-01	13c- 18c General Assembly	2.50	.55	.50
218	13c World Food Program	1.10	.40	.20	302-03	13c- 31c Technical Coop .	3.75	.80	.70
219	20c U.P.U. Headquarters	1.40	.40	.30	1978	291-303 1978 New York(13)	23.75	5.25	-
220-21	8c-13c Racial Discrim.	1.60	.40	.35					

UNITED NATIONS NEW YORK

CATALOG		INSCR.	MINT		CATALOG		INSCR.	MINT	
NO.	DESCRIPTION	BLOCK	NH	USED	NO.	DESCRIPTION	BLOCK	NH	USED
1979									
304-07	5c- 20c Regular Issues	3.95	.85	.75	447-48	22c-45c 40th Anniv.	7.00	1.45	1.20
308-09	15c- 20c Disaster Relief	3.00	.65	.60	449	22c-45c 40th Anniv. S/S	-	2.25	1.25
310-11	15c- 31c Year of Child	4.50	1.00	.85	450-65	22c Flag Series of 16	-	13.00	10.50
310-11	Same, Sheetlets of 20 *	-	18.50	-	450-65	Same, 4 Sheets of 16 *	-	52.00	-
312-13	15c-31c Namibia	3.75	.80	.70	466-67	22c-33c UNICEF	7.00	1.50	1.00
314-15	5c-20c Court of Justice.	2.75	.60	.55	1985	443-67 1985 NY (25)	47.50	14.50	-
1979	304-15 1979 NY(12)	17.50	3.75	-	1986				
1980									
316-17	15c-31c NewEcon. Order	3.75	.80	-	468	22c Africa in Crisis	2.50	.60	.35
318-19	15c-20c DecadEWomen	3.25	.70	.50	469-72	22c UN Devel. Prog.,Attd	8.95	8.50	-
320-21	15c-31c Peacekeeping	4.65	1.00	.90	473-74	22c- 44c Philately	8.00	1.65	.90
322-23	15c-31c 35th Anniv.	3.75	.80	.70	475-76	22c- 33c Int. Peace Year	8.00	1.75	.90
324	15c- 31 c Anniv. S/S	-	.85	.80	477-92	22c Flag Series of 16	-	5.50	9.95
325-40	15c Flag Series of 16	-	3.75	3.50	477-92	Same, 4 Sheetlets of 16 *	-	16.50	-
325-40	Same, Sheetlets of 16 *	-	16.50	-	493	22c,33c,39c,44c WFUNA S/S	-	4.50	-
341-42	15c-20c Econ. & Soc	3.75	.80	.55	1986	468-93 1986 NY (26)	25.50	21.50	-
1980	316-42 1980 NY (27)	18.50	7.95	-	CATALOG				
1981									
343	15c Palestinian People .	1.35	.30	-	NO.	DESCRIPTION	INSCR.	MINT	
344-45	20c-35c Disabled Persons	5.00	1.10	.85			BLOCK	NH	
346-47	20c-31c Bulgarian Mural	4.50	.95	.80	1987				
348-49	20c- 40c Energy Conf.	5.00	1.10	.95	494	22c Trygve lie	2.50	.65	
350-65	20c Flag Series of 16	-	3.95	-	495-96	22c- 44c Homeless	6.50	1.65	
350-65	20c Same, Sheets of 16 *	-	12.50	-	497-98	22c- 33c Anti-Drug	6.00	1.60	
366-67	18c- 28c Volunteers	4.75	1.25	.70	499-514	22c Flag Series of 16.	-	11.50	
1981	343-67 1981 NY (25)	19.50	8.50	-	499-514	Same, 4 Sheetlets of 16 *	-	45.00	
1982									
368-70	17c-40c Definitives	7.90	1.85	1.35	515-16	22c-39c U.N. Day	7.00	1.50	
371-72	20c-40c Human Environ.	6.00	1.35	1.00	517-18	22c-44c Child Immuniz.	7.00	1.70	
373	20c Peaceful Use Space	2.55	.60	.35	1987	494-518 1987 NY(25)	27.50	18.00	
374-89	20c Flag Series of 16	-	4.00	5.00	1988				
374-89	Same, Sheetlets of 16 *	-	12.50	-	519-20	22c-33c World / Hunger	8.25	1.90	
390-91	20c- 28c Nature Cons.	5.25	1.25	.80	521	3c UN for a Better World	.65	.25	
1982	368-91 1982 NY (24)	19.95	8.95	-	522-3	25c-44c Forestry	-	2.00	
1983									
392-93	20c- 40c Comm. Year	6.00	1.25	1.00	522-23	Same, Sheetlets of 12 *	-	22.50	
394-95	20c- 37c Safetv at Sea	6.00	1.25	1.00	524-25	25c- 50c Inrl. Vol. Day	9.00	2.10	
396	20c World Food Program	3.00	.65	.35	526-27	25c- 38c Health in Sports	9.25	2.25	
397-98	20c-28cTrade & Develop	5.25	1.25	.85	528-43	25c Flags Series of 16.	-	6.95	
399-414	20c Flag Series of 16	-	6.50	-	528-43	Same, 4 Sheetlets of 16 *	-	24.50	
399-414	Same, Sheets of 16 *	-	29.50	-	544	25c Human Rts. Anniv	2.25	.60	
415-16	20c- 40c Human Rights .	5.50	1.25	1.35	545	\$1.00 Human Rts. Anniv. S/S	-	2.25	
415-16	Same, Sheets of 16 *	-	22.50	-	1988	519-45 1988 NY (31)	18.00	20.95	
392-416	1983 NY (25)	24.75	8.95	-	1989				
1984									
417-18	20c-40c Population Conf.	7.00	1.55	-	546-47	25c-45c World Bank	7.50	1.95	
419-20	20c-40c FAO Food Day.	8.50	1.85	-	548	25c Nobel Prize	3.75	.90	
421-22	20c- 50c UNESCO .	10.50	2.25	-	549	45c UN Headquarters .	4.25	.95	
423-24	20c-50c Refugee Futures.	8.95	2.00	1.10	550-51	25c-36c World Weather	9.50	2.30	
425-40	20c Flag Series of 16 Sheetlets *	-	19.50	-	552-53	25c-90c Vienna 10th	16.95	3.85	
425-40	20c Flag Series of 16	-	5.50	-	554-69	25c Flags Series of 16	-	9.95	
441-42	20c- 35c YouthYear	9.00	2.00	-	554-69	Same, 4 Sheetlets of 16 *	-	26.50	
1984	417-42 1984 NY (26)	42.50	14.95	-	570-71	25c-45c Declaration of Human Rights		4.95	3.95
1985									
443	23c IIO-Turin Centre	3.25	.70	.35	570-71	Same, Sheets of 12 *	-	15.95	
444	50c U.N. Univ. in Japan	6.00	1.30	.90	546-71	546-71 1989 N. Y.	(26)43.50	23.50	
445-46	22c-\$3.00Definitives	26.00	5.50	4.50	1990				
1990									
443	23c IIO-Turin Centre	3.25	.70	.35	572	25c Int. Trade Center	7.25	1.60	
444	50c U.N. Univ. in Japan	6.00	1.30	.90	573-74	25c-40c Fight AIDS.	10.95	2.25	
445-46	22c-\$3.00Definitives	26.00	5.50	4.50	575-76	25c-90c Medicinal Plants	13.00	3.10	
1985									
443	23c IIO-Turin Centre	3.25	.70	.35	577-78	25c-45c UN 45th Anniv.	15.00	3.50	
444	50c U.N. Univ. in Japan	6.00	1.30	.90	579	25c-45c 45th Anniv. S/S	-	3.50	
445-46	22c-\$3.00Definitives	26.00	5.50	4.50	580-1	25c-36c Crime Prevention	11.50	2.95	
1985									
443	23c IIO-Turin Centre	3.25	.70	.35	582-3	25c-45c H. Rights Strips of 3 w/tabs	4.95	3.95	

UNITED NATIONS NEW YORK

CATALOG				CATALOG			
NO.	DESCRIPTION	INSCR. BLOCK	MINT NH	NO.	DESCRIPTION	INSCR. BLOCK	MINT NH
582-3	Same Sheetlets of 12 *	-	15.95				
1990	572-83 1990 New York (12)	57.50	18.95				
1991							
584-7	30c Eur. Econ Comm, Att'd	4.95	3.50	671	32c 50th Anniv WFUNA	2.25	.50
588-89	30c,50c Namibia	7.50	1.75	672-3	32c-60c Definitives	5.95	1.40
590-1	30c, 50c Definitives	7.25	1.60	674-7	32c Endangered Species	2.75	2.25
592	\$2. Definitive	11.50	2.95	674-7	Same, sheetlet of 16*	-	9.95
593-4	30c,70c Childrens Rights	13.50	3.25	678-82	32c City Summit	14.50	6.75
595-6	30c,90c Chem. Weapons	14.50	3.25	683-4	32c, 50c Sports/Environ.	9.25	2.10
597-8	UNPA 40th Anniv.	6.75	1.50	685	32c, 50c Same S/S	-	2.50
599-600	30c-50c Human Rights (3)	6.25	5.25	686-7	32c, 60c Plea for Peace	6.50	1.40
599-600	Sheetlets of 12 *	-	14.50	688-9	32c, 60c 50th Ann.UNICEF	-	2.75
1991	584-600 91 N.Y.(17)	71.50	22.50	688-9	Same Sheetlets of 8 *	-	15.50
1992				1996	671-891996 NY (19)	40.50	18.95
601-2	30c-50c World Heritage	6.95	1.75	1997			
603-4	29c Clean Oceans, Att'd	3.25	1.00	690-97	32c Flag Reissue,8 Singles	-	5.95
603-4	Same. sheetlet of 12 *	-	9.00	690-97	Same, Set of 2 sheetlets *	-	33.50
605-8	29c Earth Summit, Att'd	4.95	3.95	698-9	8c, 55c Definitives	4.50	1.15
609-10	29c Mission to Earth	7.95	2.75	700-3	32c Endangered Species,Att	2.50	2.25
609-10	Same, sheetlet of 10 *	-	19.95	700-3	Same, sheetlet of 16*	-	9.50
611-2	29c-50c Science & Tech.	4.95	1.20	704-7	32c Earth Summit, Att'd	5.95	4.95
613-5	4c,29c,40c Definitives	6.75	1.40	708	\$1.00 Earth Summit S/S	-	3.25
616-7	29c-35c Human Rts w/Tabs	4.75	4.50	708a	Same, PACIFIC 97 ovpt*	-	17.50
616-7	Same,sheetlets of 12 *	-	14.95	709-13	32c Transportation, Att'd	(10)9.95	4.25
1992	601-17 '92 NY	38.95	15.95	714-5	32c,50c Tribute to Philately	9.75	2.10
1993				716-7	32c,60c TerraCotta Warriors	8.50	1.95
618-9	29c-52c Aging	6.95	1.50	718	Same, Prestige Booklet *	-	9.95
620-3	29c Endang. Species, Att'd	2.50	2.25	1997	690/718 1997 NY (28)	39.95	24.50
620-3	Same, Mini Sheet of 16 *	-	9.95	1998			
624-5	29c-50c Healthy Environ.	5.95	1.50	719-26	32c Flags	-	8.95
626	5c Definitive	.65	.25	719-26	Same, set of 2 Sheetlets*	-	39.50
627-8	29c-35c Human Rts w/Tabs	4.50	4.25	727-9	1c,2c,21c Definitives	1.25	.60
627-8	Sheetlets of 12 *	-	16.00	730-33	32c Endangered Species	2.50	2.25
629-32	29c Peace, Att'd	7.50	6.25	730-33	Same, Sheetlet of 16*	-	9.95
633-6	29c Environment-Climate	(8) 9.95	4.75	734	32c Ocean Sheet of 12	-	11.95
1993	618-36 1993 New York (19)	37.50	20.50	735	32c Rain Forest	2.25	.50
1994				736	\$2.00 Rain Forest S/S	-	2.95
637-8	29c-45c Year of Family	7.25	1.75	737-8	33c,40c Peacekeeping	5.95	1.25
639-42	29c Endangered Species,Att	2.50	2.00	739-40	32c, 55c Human Rights	6.25	1.35
639-42	Same, sheetlet of 16 *	-	8.95	741-2	33c,60c Schonbrunn Castle	6.95	1.75
643	50c Refugees	4.50	.90	743	Same, Presitge Booklet*	-	19.95
644-6	10c,19c,\$1 Definitives	9.95	2.25	1998	719-43 1998 NY (24)	24.50	42.50
647-50	29c Natural Disaster, Att'd	7.95	7.50	1999			
651-2	29c-52c Population Dvlp	5.75	1.25	744-51	33c Flags	-	7.95
653-4	29c-50c Development Part.	4.95	1.25	744-51	Same, set of 2 Sheetlets*	-	34.50
1994	637-54 1994 New York (18)	41.50	16.50	752-3	33c, \$5.00 Definitives	27.50	6.95
1995				754-5	33c, 60c Australia	8.95	1.85
655	32c U.N. 50th Anniv.	3.95	.50	756	Same, Prestige Booklet*	-	32.95
656	50c Social Summit	3.95	1.00	757-60	33c Endangered Species	2.75	2.45
657-60	32c Endang. Species, Att'd	2.50	2.25	757-60	Same, Sheetlet of 16*	-	9.50
657-60	Same, sheetlet of 16*	-	9.50	761-2	33c Unispace pair	3.75	1.75
661-2	32c-55c Int. Youth Year	6.75	1.55	761-2	Same, Mini sheet of 10*	-	9.50
663-4	32c-50c U.N. 50th Anniv	6.50	1.55	763	Same, \$2 Souvenir Sheet	-	3.95
665	32c-50c U.N. 50th S/S	-	2.75	763a	Same, 2000 overprint*	-	17.50
666-7	32c- 40c Women's Conf	6.25	1.35	764-67	33c UPU Anniversary	2.95	2.50
668	20c U.N Headquarters	2.00	.40	768	33c In Memoriam	3.75	.80
669	32c 50th Anniv S/S of 12	-	6.95	769	Same,\$1 Souvenir Sheet	-	2.00
670	32c Same, Prestige Booklet*	-	7.50	770-71	33c, 60c Education	6.95	1.55
1995	655/69 1995 NY (15)	31.50	17.50	1999	744-771 1999 NY (27)	55.95	37.50

UNITED NATIONS NEW YORK

CATALOG NO.	DESCRIPTION	INSCR. BLOCK	MINT NH	CATALOG NO.	DESCRIPTION	INSCR. BLOCK	MINT NH
2000							
772	33c Thanksgiving	3.25	.75	2003	836/852 2003 NY Cpl(16)	55.50	28.50
773-6	33c Endangered Species	2.75	2.50	2004			
773-6	Same, Sheetlet of 16*	-	9.50	858-61	37c Endangered Species	3.95	3.60
777-8	33c, 60c Our World 2000	7.95	1.95	858-61	Same, Sheetlet of 16*	-	14.95
779-80	33c, 55c UN 55th Anniv	6.75	1.95	862	37c Indigenous Art sheet	-	5.95
781	Same, Souvenir Sheet	-	2.95	863-4	37c,70c Road Safety	9.25	2.25
782	33c Int'l Flag of Peace	2.75	.70	865	80c Japanese Peace Bell	5.95	1.85
783	33c 21st Century S/S	-	7.50	866-7	37c, 70c Heritage Greece	9.25	1.85
784-5	33c,60c Heritage Spain	7.95	1.65	868	Same, Prestige Booklet*	-	16.95
786	Same, Prestige Booklet *	-	14.95	869-70	37c,80c My Dream for Peace	8.95	2.75
787	33c Refugees	3.25	.70	871-2	37c, 70c Human Rights	9.50	2.25
788	\$1. Same Souvenir Sheet	-	2.00	873	37c Disarmament	3.40	.80
2000	772/788 2000 NY (16)	33.95	22.50	2004	858/873 2004 NY Cpl(15)	49.50	20.50
2001				2005			
789-92	34c Endangered Species	2.85	2.75	874	80c 60th Anniversary	6.25	1.50
789-92	Same, Sheetlet of 16*	-	9.95	875	\$1 Souvenir Sheet	-	17.50
793-4	34c,80c Volunteers Year	9.25	2.30	876-79	37c Endangered Species	4.95	4.50
795-802	34c Flags singles	-	11.50	876-79	Same, Sheetlet of 16*	-	16.50
795-802	Same, set of 2 Sheetlets*	-	39.95	880-4	80c Personalized Strip of 5*	-	195.00
803-4	7c 34c Definitives	3.25	.85	880-4	Same Sheet of 10 *	-	385.00
805-6	34c,70c Heritage Japan	7.50	1.85	880-4R	Riccione strip of 5 w/ label*	-	79.50
807	Same, Prestige Booklet*	-	16.50	884Rs	Riccione full sheet of 10*	-	159.50
808	80c Dag Hammarskjold	5.95	1.50	885-86	37c,80c Nature's Wisdom	8.75	2.25
809-10	34c, 80c UNPA 50th	9.25	2.10	887-88	37c 70c Internation Sport year	7.95	1.95
811	\$2. UNPA 50th S/S	-	7.95	889-90	37c,80c Heritage Egypt	8.75	2.25
812-5	34c Climate Strip of 4	(8)7.95	3.95	891	Same, Prestige Booklet*	-	14.95
816	34c Nobel Prize	3.50	.70	892-93	37c,80c Dream for Peace	8.50	2.25
816	Same, Sheetlet of 12*	-	11.50	894-95	37c 80c World Food Day	8.50	2.50
2001	789/816 2001 NY (27)	47.50	34.50	2005	874/895 2005 NY Cpl(16)	51.95	31.50
2002				2006			
817	80c Definitive	6.00	1.40	896	25c Definitive	2.75	.75
818-21	34c Endangered Species	3.75	3.25	897	37c Indigenous Arts sheet	-	9.95
818-21	Same, Sheetlet of 16*	-	14.50	898-902	39c Personalized strip of 5	-	24.50
822-3	34c, 57c East Timor	7.95	1.95	898-902s	Same, Sheet of 20*	-	97.50
824-7	34c,80c Year of Mountains	-	7.50	903-07	84c Personalized Strip of 5	-	59.50
824-7	Same, Set of 4 singles *	-	6.95	903-7s	Same generic sheet of 10*	-	120.00
827a	Same, sheet of 12*	-	22.50	903-7B	Same, Berlin sheet of 10*	-	160.00
828-31	37c, 60c Johannesburg	-	7.50	903-7W	Same, Wash 2006 sheet of 10*	-	135.00
828-31	Same, Set of 4 singles *	-	6.95	908-11	39c Endangered Species Att'd	3.95	3.65
831a	Same, sheet of 12*	-	22.50	908-11	Same, Sheetlet of 16*	-	14.95
832-3	37c 70c Heritage Italy	8.95	2.25	912	75c Peace w/tab	-	5.50
834	Same, Prestige Booklet*	-	19.50	912s	Same Personalized sheet of 10 *	-	54.50
835	70c AIDS Awareness	5.95	1.45	913-14	39c,84c Year of the Family	9.50	2.25
B1	37c+6c Aids S/S *	-	3.50	915-16	39c,84c UNESCO France	10.50	2.60
2002 817-35	2002 NY (18)	32.50	24.50	917	Unesco France Prestige Bklt*	-	14.95
2003				2007			
836	37c Indigenous Art Sheet	-	7.50	918-9	37c,84c Dream of Peace	10.50	2.60
837-9	23c, 37c,70c Definitives	10.50	2.65	920	Coin and Flag Series sheet	-	9.50
840-1	23c,70c Powered Flight Pair	7.95	3.60	2006	896/920 2006 NY Cpl(24)	36.50	117.50
842-5	37c Endangered Species	3.50	3.20	2007			
842-5	Same, Sheetlet of 16*	-	12.95	921-4	39c Flags	-	5.95
846-7	23, 37c Freshwater Pair	14.95	7.50	921-4s	Same Sheet of 16 *	-	24.50
848	37c Ralph Bunche	4.75	1.25	925-8	39c Endangered Species	3.95	3.75
849	60c In Memoriam	5.25	1.25	928s	Same, Sheet of 16 *	-	13.50
850-51	37c,60c Heritage USA	9.95	2.50	929	84c Un Emblem	-	17.50
852	Same, Prestige Booklet *	-	13.95	929	Same, strip of 5 *	-	74.95
853-57	37c Personalized Stamps*	-	59.95	929J	Same Japan Sheet of 10 *	-	174.50
				930	39c Coins/ Flags sheet of 8	-	8.95



UNITED NATIONS NEW YORK

CATALOG				CATALOG			
NO.	DESCRIPTION	INSCR. BLOCK	MINT NH	NO.	DESCRIPTION	INSCR. BLOCK	MINT NH
931	84c Peaceful Visions w/label	-	4.50	999-1002	44c Endangered Species	4.75	4.50
931	Same, Strip of 5 diff labels *	-	22.50	999-1002	Same Sheet of 16 *	-	19.50
931s	Same, sheet of 10 *	-	43.50	1003-4	44c, 98c One Planet/Ocean S/S	-	11.50
932-33	39c, 84c Peaceful Visions	10.95	2.75	1005	One Plane/Ocean Prestige Bklt*	-	16.50
934-38	41c Personalized Stamps	-	17.50	1006-7	3c, 4c Definitives	2.00	.45
934-38s	Same, sheet of 20 *	-	64.50	1008-9	98c Shanghai World Expo Pair	-	6.50
939	90c Personalized Stamp	-	5.95	S37	98c Shanghai Expo Sheet*	-	29.95
939s	Same, sheet of 10 *	-	59.95	S36	44c Lunar Monkey Sheet*	-	32.50
939V (S20)	Climate Change Pers. Sheet*	-	54.95	S38	44c lunar Calendar Tiger Sheet*	-	27.50
940	90c Peacekeeping	7.50	1.85	1010	98c United Nations 65th Anniv.	9.75	2.25
941-42	41c,90c UNESCO, So.Am,	10.50	2.65	1011	United Nations 65th Anniv S/S	-	4.95
943	Same, Prestige Bklt *	-	17.50	1012-6	44c U N Transpor (10)	9.95	4.85
944	90c UPU	7.50	1.85	1017-8	15c, \$1.50 Year of Biodiversity	13.95	3.50
945-6	41c, 90c Space/ Humanity	11.50	2.75	1019	44c Indigenous People Sheet 6	-	5.95
947	\$1.00 Souvenir Sheet	-	2.50	2010	998/1019 2010 NY Cpl(20)	39.50	52.50
947A	Same, Space Week Overprint	-	2.95	2011			
2007	921/947A 2007 NY Cpl(27)	51.50	79.50	S40	44c lunar Calendar Rabbit Sheet*	-	19.50
2008				1020-1	11c, \$5.00 Headquarters Bldgs	39.95	9.95
948	41c Remembrance	3.95	.95	1022	44c Coins & Flags sheet	-	8.50
949-52	41c Endangered Species	4.25	3.95	1023s	98c Working Dogs Sheet of 10*	-	39.50
949-52s	Same, sheet of 16 *	-	15.95	1023	Same Random single from sheet	-	4.50
953	41c Coins/ Flags sheet of 8	-	6.75	1024	44c Space Flight Sheet of 16	-	15.50
954-58	42c Personalized strip of 5	-	17.50	1025	44c, 98c Space Flight S/S of 2	-	14.95
958s	Same, sheet of 20*	-	69.50	1025	All 3 Offices in One S/S *	-	42.50
959	94c Personalized stamp	-	4.50	1026-7	44c, 98c World Heritage Nordic	11.50	2.85
959	Same, Strip of 5 different labels*	-	17.95	1028	44c living with AIDS S./S of 4	-	6.95
959s	Same, sheet of 10 *	-	43.95	1029-30	44c, 98c ECOSOX Education	19.50	4.75
960-61	42c,94c Disabled Rights	11.95	2.95	1031-4	44c 2011 Endangered Species	4.75	4.25
962-63	42c, 94c Sport for Peace	11.95	2.95	1031-4	Same Sheet of 16 *	-	21.50
964	\$1.25 Sports for Peace S/S	-	5.75	1035-6	44c, 98c Int.Year of Forests Att	7.95	3.75
965	94c Sports Personalized stamp	-	3.50	1035-6s	Same, Sheet of 8 *	-	14.50
965	Same, Strip of 5 different labels *	-	18.95	2011	1020/1036 2011 NY Cpl (17)	79.50	72.50
965s	Same, sheet of 10 *	-	37.50	2012			
966-67	42c, 94c End Poverty	10.95	2.95	S49	\$1.05 Manila Personalized Sheet	-	37.50
968-69	42c, 94c Climate Change	-	11.50	1037	(S44) Lunar Dragon Pers. Sheet *	-	27.50
	Same 2 Minisheets of 4	-	11.50	1037a	Lunar Dragon Single stamp	-	3.25
970	Same.Prestige Booklet *	-	19.95	1038	\$1.05 International Pers. Sheet*	-	32.50
2008	948/970 2008 NY Cpl(22)	42.50	62.50	1038a	Same Single with Tab	-	3.50
2009				1039	45c Coin & Flag Sheet	-	7.25
971-3	1c, 9c, 10c Definitives	2.95	.75	1040-1	\$1.05 Autism Awareness Pair	8.95	4.50
974	94c U Thant	7.95	1.95	1042-5	45c Endangered Species	4.50	4.25
975-8	42c Endangered Species Att,d	4.95	4.85	1042-5	Same Sheet of 16 *	-	21.50
978s	Same, Sheet of 16 *	-	19.95	1046-47	\$1.05 Tinkerbell Pair	-	5.95
979-80	44c, 98c World Her. Germany	11.50	2.95	1047s	Tinkerbell Personalized Sheet *	-	29.50
981	Same.Prestige Booklet *	-	18.95	1048	\$1.05 RIO + 20	8.50	2.90
982-6	44c UN Headquarters Strip of 5	-	9.95	1049-50	45c, \$1.05 Paralympics	12.50	2.95
986s	Same Personalized sheet of 20*	-	39.95	1050a	\$1.05 Paralympics Souvenir Sheet	-	3.50
987-91	98c UN Headquarters Strip of 5	-	17.95	1051-2	45c, \$1.05 Heritage Africa	12.50	2.95
991s	Same Personalized sheet of 10*	-	35.95	1053	45c Indigenous People S/S	-	5.50
992-3	44c, 98c UN Econ Council	22.50	6.95	2012	1037- 10532012 NY Cpl(18)	44.50	45.50
994	Climate Summit Single w/Tab	-	5.50	2013			
994s	Climate Summit sheet*	-	49.50	1054	(S50) Lunar Snake Pers. Sheet *	-	37.50
995	44c Millennium Goals S/S	-	9.95	1054a	Lunar Snake Single stamp	-	3.95
996	\$1 Int Day of Nonviolence	9.25	2.25	1055	\$1.10 Personalized Sheet (S51)	-	29.50
997	44c Indigenous Peoples S/S	-	6.75	1055a	Random Single from Sheet*	-	3.25
2009	971/997 2009 NY Cpl(25)	57.50	67.50	1056-7	46c, \$1.10 UN World Radio	12.95	3.25
2010				1058-9	\$1.10, \$3.00 Definitives	32.50	8.25
998	44c Coins & Flags sheet	-	9.75	1060-1	46c, \$1.10 World Heritage China	12.95	3.25

UNITED NATIONS NEW YORK

CATALOG NO.	DESCRIPTION	INSCR. BLOCK	MINT NH	CATALOG NO.	DESCRIPTION	INSCR. BLOCK	MINT NH
1062	China Prestige Booklet*	-	18.50	1133g	Thailand 2018 Overprint Sheet *	-	50.00
1063-6	\$1.10 Flags Set of 4	-	9.50	1134-5	47c, \$1.15 Int Peace keepers	13.50	3.35
1063-6	Same, Sheetlet of 16*	-	35.50	1136	\$1.15 65th Ann. Pers. Sheet*	-	29.50
1067	46c World Oceans Day Sheet of 12	-	10.95	1137-40	47c, \$1.15 Sport For Peace Pairs	13.50	6.70
1068-9	\$1.10 Space Nebula Pair	-	4.50	1137	Same Mini Sheets of 6	-	19.95
1070	\$1.10 Space Nebula S/S	-	2.95	1141	2016 Bangkok S/S NY- Gen.-Vie.	-	23.95
1071	Humanitarian Day Pers. Sheet	-	29.50	1142-3	49c,\$1.15 UNESCO Czech Rep.	13.50	3.35
1072-3	46c, \$1.10 Barriers / Doors	12.95	3.25	1144	Czech Republic Prestige Booklet*	-	18.95
1074-7	\$1.10 Endangered Species	9.95	9.75	1145	\$1.15 Eye on Africa Sheet of 4	-	9.25
1074-7	Same, Sheetlet of 16*	-	38.95	1146	World Post Day Pers. Sheet *	-	29.50
S49	\$1.05 Manila Personalized sheet*	-	29.50	1147	47c Sustainable Goods Sheet	-	16.95
S52	40th Anniv CITES Per.Sheet*	-	29.50	1148	Monkey King S/S NY- Gen.-VI	-	19.95
1078	46c Coins and Flags Sheet	-	7.95	S2016	M.S. Subbulakshmi Pers.Sheet *	-	29.50
2013	1054-78 2013 NY Cpl(24)	78.50	122.50	S2016a	Same Single with tab	-	3.25
2014				2016	1126-48 2016 NY Cpl (22)	64.50	159.50
1079	\$1.15 Chinese lunar Calendar Sheet*	-	29.95	2017			
1079a	Same single stamp with tab	-	3.25	1149	\$1.20 Year of the Rooster Sheet*	-	29.95
1080	\$1.15 Greetings Personalized Sheet 10	-	29.95	1149a	Same single stamp with tab	-	3.25
1081-82	47c, \$1.15 Day of Happiness	15.95	3.95	1150-57	\$1.15 2017 Flags Set Of 8	-	23.50
1083-86	\$1.15 Flags set of 4	-	11.95	1157s	Same Sheet of 16 *	-	92.50
1086s	Same, Sheet of 16*	-	46.50	1158	Smurfs Personalized Sheet	-	29.95
1087	49c International Jazz Day SS	-	11.95	1159-60	\$1.15 Dance Miniature Sheets	-	19.95
1088-89	33c, \$2.00 Definitives	19.95	4.95	1161	Melbourne S/S All 3 Offices	-	12.50
1090-91	49c, \$1.15 Heritage/India	13.95	3.50	1162-5	\$1.15 Endangered Species 2017	9.45	9.25
1092	India Prestige Booklet*	-	19.95	1162-5s	Same, Sheet of 16 *	-	39.95
1093-94	49c, \$1.15 Family Farming	13.95	3.50	1166-7	\$1.15 Environment Day	13.25	3.25
1095	\$1.15 Education First	9.95	2.40	1168	\$1.15 Day of Yoga Pers Sheet	-	29.95
1096	\$1.50 Education First, Souvenir Sheet	-	4.50	1169-70	World Heritage Silk Roads	13.25	3.25
1097-00	\$1.15 Endangered Species Block	9.75	9.50	1171	Same Prestige Booklet *	-	21.95
1100sh	Same Sheet of 16*	-	37.50	1172-73	49c \$1.15 Day of Peace	13.25	3.25
1101	ASDA 100th Pers. Sheet 10	-	29.95	1174	\$1.15 Day of Peace S/S	-	2.35
2014	1079-1101 2014 NY	79.50	-	1175-76	49c, \$1.15 World Food Day	13.25	3.25
2015				1177	UNEXPO 17 Sheet All 3 Offices	-	12.50
1102	\$1.15 Chinese Lunar Sheet*	-	29.95	1178	2017 Paris Sheet All 3 Offices	-	12.50
1102a	Same single stamp with tab	-	3.25	2017	1149-78 2017 NY Cpl (29)	61.50	165.00
1103	49c Coin and Flag Sheet of 8	-	7.95	2018			
1104-5	49c, \$1.20 World Poetry Sheets	-	21.75	1179-86	\$1.15 2018 Flags Set Of 8	-	23.50
1106-9	Same Sheet of 16 *	-	39.95	1186s	Same Sheet of 16 *	-	92.50
1110-11	35c,40c Definitives	6.25	1.50	1187	\$1.20 Year of the Dog Sheet*	-	29.95
1112	Greetings from NY Pers.Sheet	-	29.95	1187a	Same Single Stamp	-	3.00
1113-4	49c, \$1.20 World Heritage SE Asia	14.50	3.40	1188-91	\$1.15 Endangered Species 2018	9.45	9.25
1115	Same Prestige Booklet *	-	19.95	1188-91s	Same, Sheet of 16 *	-	39.95
1116-17	49c, \$1.20 UNICEF End Violence	14.50	3.40	1192-93	50c, \$1.15 World Health Day	13.50	3.30
1118	\$1.20 Pope Francis Pers. Sheet *	-	29.95	1194	\$2.50 Human Rights Definitive	19.95	5.00
1118a	Same Single Stamp with Tab	-	3.25	1195	65c Peace Definitive	5.25	1.30
1119-22	49c, \$1.20 UN 70th Anniversary	-	6.90	1196-97	50c, \$1.15 UNISPACE	13.50	3.30
1119-22s	Same Mini Sheets of 6 *	-	20.50	1198	\$1.15 UNISPACE Sovenir Sheet	-	2.40
1123	\$1.20 UN 70th Anniversary S/S	-	3.95	1199-1200	50c, \$1.15 World Heritage UK	13.50	3.40
1124	UNESCO Personalized Sheet *	-	34.50	1201	Same Prestige Booklet *	-	21.95
1125	\$1.20 COP 21	9.95	2.50	1202	Thomas & Friends Pers Sheet	-	29.95
2015	1102-25 2015 NY Cpl (19)	53.50	92.50	1203	Macau Stamp Expo All 3 Offices	-	12.95
2016				1204	50c Music Day Sheet of 12	-	12.00
1126	\$1.20 Year of the Monkey Sheet*	-	29.95	1205	1c Knotted Gun Definitive	.50	.25
1126a	Same single stamp with tab	-	3.25	1206-7	\$1.15 Diwali Personalized Sheet	-	29.95
1127-8	49c \$1.20 Free and Equal	13.95	3.45	1208	Veronafil Stamp Expo All 3 Offices	-	12.95
1129-30	49c , \$1.20 He For She	13.95	3.45	1133g	Thailand 2018 Overprint Sheet of 6	-	13.50
1131	\$1.15 Angry Bird Sheet	-	29.50	2018	1179/1208 2018 NY Cpl (30)	63.50	157.50
1132-3	Int. Dance Day 2 Sheets of 6	-	19.50				

UNITED NATIONS NEW YORK GENEVA

CATALOG NO.	DESCRIPTION	INSCR. BLOCK	MINT NH	CATALOG NO.	DESCRIPTION	INSCR. BLOCK	MINT NH	USED
2019								
1209	\$1.15 Year of the Pig Sheet*	-	29.95	1297-13ib	\$1.30 End Spec.Incrp Block (4)	10.50		
1209a	Same single stamp with tab	-	3.25	1301-2set	.58c/\$1.30 Exp Mars (2) MNH			3.85
1210	55c World Languages Sheet of 6	-	6.75	1301-2ibset	Same, Mint NH Iscp Blk (2)	15.50		
1211	85c Definitive Stop Abuse	6.95	1.75	1303sh	\$1.30 Exporation Mars MNH Sheet			2.60
1212-15	\$1.15 Endangered Species 2019	9.45	9.25	1304-5set	.60c/\$1.40 Euro Spa Town MHN (2)			4.25
1212-15s	Same, Sheet of 16 *	-	39.95	1306blk	Same MNH Prestige Bkl			27.95
1216	\$3.00 World Bee Day Souvenir Sheet		6.75	NEW YORK AIRMAILS				
1217	\$1.30 Definitive Kofi Anan	10.95	2.65	C1-4	6c- 25c Airmail Issue	8.50	1.75	1.50
1218	China 2019 S/S All 3 Offices	-	12.50	C5-7	4c,5c,7c Airmails	1.60	.35	.35
1218o	1218 with Singapore Overprint	-	12.50	C8-10	6c- 13c Airmails	1.90	.40	.35
1219-23	55c ILO Centenary Strip of 5 (10)	11.25	5.50					
1224-25	55c, \$1.15 Climate Change	14.25	3.50	C11-2	15c-25c Airmails	3.90	.85	.75
1226	\$1.15 Climate Change Souv Sheet	-	2.50	C13	20c Jet Plane	1.70	.35	.30
1227	\$2.75 Definitive Gandhi	21.95	5.50	C14	10c Wings & Envelopes	.75	.25	.20
1228-29	55c, \$1.15 World Heritage Cuba	14.25	3.50	C15-18	9c-21c	3.50	1.00	.75
1230	Same Prestige Booklet *	-	21.95	C19-21	3c- 26c Airmails (1974) .	3.25	.85	.75
2019	1209/1230 2019 NY Cpl (22)	85.00	74.50	C22-23	25c- Airmails (1977) .	3.50	.85	.75
2020				C1-23	N.Y. Airmail Cpls (23)	34.75	6.25	5.75
1231	\$1.20 Year of the Rat Sheet*	-	29.95	United Nations - Geneva				
1231a	Same single stamp with tab	-	3.25	1969-70				
1232-35	\$1.20 Endangered Species 2020	9.95	9.75					
1232-35s	Same, Sheet of 16 *	-	39.95	1-14	5c- 10fr. Regular Issue	37.50	9.95	-
1236	\$1.20 Hello Kitty Set of 2 Special Sheets		4.95	1971				
1236a	\$1.20 Hello Kitty Accordion Booklet		14.95	15	30c Peaceful Use of Sea	.75	.30	.30
1237	\$1.20 Act Now Personalized Sheet	-	29.95	16	50c Supoort for Refugees	1.05	.40	.35
1238-39	55c, \$1.20 Earth Day 2020	14.95	3.60	17	50c World Food Program	1.25	.35	.40
1240-44	\$1.20 U.N. Peacekeepers Strip of 5	-	14.95	18	75c U.P.U. Headquarters	1.00	.35	.75
1240-44s	Same Personalized Sheet of 10*	-	29.95	19-20	30c- 50c Racial Discrim.	1.00	.75	.50
1245-52	\$1.20 2020 Flags Set of 8	-	19.95	21	1.10 Fr. U.N. Int'l School	3.00	.75	1.00
1252s	Same Sheet of 16 *	-	79.95	1971	15-21 1971 Geneva (7)	17.95	2.75	3.25
1253-54	55c, \$1.20 World Heritage Russia	14.95	3.50	1972				
1255	Same Prestige Booklet *	-	21.95	22	40c Palace of Nations	1.05	.25	.30
1256	\$2.40 UN 75th Anniversary S/S	-	4.95	23	40c No Nuclear Weapons	1.25	.25	.35
1257	\$7.75 Crypto Miniature sheet	-	15.95	24	80c World Health Day,	2.00	.45	.75
1258-62	\$1.20 World Soil Day Strip of 5	-	14.50	25-26	40c- 80c Human Environ.	2.95	.75	1.00
1262S	Same Personalized Sheet of 10*	-	29.95	27	1.10 fr. Econ. Com.-Europe	4.25	1.00	1.10
B2	COVID 19 S/S All 3 Offices	-	21.95	28-29	40c- 60c Maria Sert Mural	3.75	.95	1.25
2020	1231/B2 2020 NY Cpl (33)	38.50	157.50	1972 2	2-29 1972 Geneva (8)	15.95	3.50	4.25
2021								
1263	\$1.20 Year of the Ox S/S		34.95	1973				
1263	Same Single Stamp (w/Tab)		3.50	30-31	60c 1.10 fr. Dlsarmament	4.95	1.25	-
1264	\$1.20 Against Racism	9.75	2.40	32	60c Against Drug Abuse	1.95	.45	-
1270-5	\$.55, \$1.20 Boating, BB 2 panes of (8)		22.95	33	80c Volunteer Program	1.50	.40	.60
1270-5	Same, 2 strips of (4)		13.95	34	60c Namibia	1.60	.45	.60
1276	\$1.20 Sports for Peace S/S		2.40	35-6	40c-80c Human Rights	3.35	.85	.75
1277	\$1.80 Mother Teresa	15.25	3.75	1973	30-6 1973 Geneva (7)	11.95	3.25	-
1280	World Heritage Water, Rail, Bridges Bklt		24.00					
1281	Expo 2020 Dubai S/S - 3 offices		14.50					
1282	Biodiversity Conference S/S - 3 offices		14.50					
1283	\$1.30 Celebrations Sheet		32.50					
1284	58c World Toilet Day	4.95	1.25					
1285	Unicef 75th Anniversay Sheet		33.50					
B3	\$1.30 + .50 Lennon Imagine Anniv.	15.25	3.75					
B4	\$2.60 + 1.00 Lennon Imagine S/S		7.25					

UNITED NATIONS GENEVA

CATALOG		INSCR. MINT			CATALOG		INSCR. MINT		
NO.	DESCRIPTION	BLOCK	NH	USED	NO.	DESCRIPTION	BLOCK	NH	USED
1974									
37-8	60c- 60c ILO Hdquarter	4.75	1.10	1.20	1981	98-104 (7) 1981 Geneva	21.50	4.50	-
39-40	30c- 60c U.P.U. Centenary	3.75	.85	.70	1982				
41-42	60c- 1 Fr. Brazil Mural	4.75	1.10	-	105-06	30c- 1 fr. Definitives	3.35	1.05	1.10
43-44	60c- 80c Population Year	5.25	1.20	1.10	107-08	40c- 1.20 fr. Human Env.	6.50	1.40	-
45	1.30 fr. law of the Sea	3.95	1.00	1.10	109-10	80c-1 fr. Peace in Space	6.75	1.40	-
1974	7-45 1974 Geneva (9)	21.50	4.95	-	111-12	40c- 1.50 fr. Nature Cons.	7.25	1.55	-
1975									
46-47	60c-90c Outer Space	5.25	1.10	1.20	1982	105-12 1982 Geneva (8)	23.50	5.40	-
48-49	60c-90c Women's Year	5.25	1.10	1.35	1983				
50-51	60c-90c 30th Annivers.	5.25	1.10	1.10	113	1.20 fr. Comm. Year	5.25	1.25	-
52	60c-90c 30th Anniv. S/S	-	1.00	-	114-15	40c-80c Safety at Sea	5.25	1.20	-
53-54	50c-1.30 fr. Namibia	5.25	1.15	1.35	116	1.50 fr. World Food Prog	5.25	1.25	1.50
55-56	60c-70c Peacekeeping	4.25	1.00	1.00	117-18	80c-110 fr. Trade & Devel.	6.50	1.40	1.75
1975	46-56 1975 Geneva (11)	23.50	5.95	-	119-20	40c-1.20 fr Human Rights	6.25	1.40	-
1976									
57	90c U.N. Association	4.00	.90	.80	119-20	Same, Sheetlets of 15 *	-	22.50	-
58	1.10 fr. Trade & Devel.	4.00	.90	1.00	1983	113-20 1983 Geneva (8)	27.50	5.95	-
59-60	40c- 1.50 fr. Human Sett.	4.50	1.00	1.35	1984				
61-62	80c- 1.10 fr. 25th Anniv.	10.50	2.10	2.40	121	1.20 fr. Population Conf.	4.00	.90	1.00
61-62	Same, Sheetlets of 20 *	-	37.50	-	122-23	50c-80c FAO Food Day	4.35	.90	-
63	70c World Food Council	2.25	.50	-	124-25	50c-70c UNESCO	6.75	1.45	1.50
1976	57-63 1976 Geneva (7)	24.50	5.25	-	126-27	35c-1.50 fr. Refugees	6.50	1.40	1.75
1977									
64	80c Intellectual Property	2.75	.60	.60	128	1.20 fr. Youth Year	5.50	1.25	-
65-66	80c-1.10fr. Water Conf.	5.75	1.30	1.35	1984	121-28 1984 Geneva (8)	26.50	5.50	-
67-68	80c 1.10 fr Sec. Council	5.75	1.30	1.35	1985				
69-70	40c-1.10 fr. Racial Disc	3.75	.90	1.00	129-30	80c-1.20 fr. ILO-Turin	7.75	1.80	-
71-72	80c-1.10fr Atomic Energy	5.95	1.30	1.35	131-32	50c-80c U.N. Univ. in Japan	7.25	1.60	1.50
1977	64-72 1977 Geneva (9)	23.50	5.25	5.50	133-34	20c-1.20 fr. Definitives .	7.25	1.50	1.50
1978									
73	35c Tree of Doves	.75	.25	.30	135-36	50c-70c 40th Anniversary	6.50	1.50	1.50
74-75	80c- 1.10 fr. Smallpox	5.95	1.50	1.35	137	50c-70c 40th Anniv. S/S	-	2.25	-
76	80c Namibia	3.50	.75	.65	138-39	50c-1.20 fr. UNICEF	6.50	1.50	2.50
77-78	70c- 80c Civil Aviation.	4.75	1.10	1.15	1985	129-39 1985 Geneva (11)	34.50	9.95	-
79-80	70c- 1.10 fr. Gen. Assem..	6.00	1.30	1.25	1986				
81	80c Technical Coop.	3.25	.70	.65	140	1.40 fr. Africa in Crisis	5.25	1.25	1.00
1978	73-81 1978 Geneva (9)	23.50	4.95	5.00	141-44	35c UN Development, Attd	7.50	6.50	-
1979									
82-83	80c- 1.50 fr. Relief	5.50	1.30	1.40	145	5c Definitive	.60	.25	-
84-85	80c- 1.10 fr. Year of Child	4.35	1.00	1.15	146-47	50c-80c Philately	6.25	1.50	.75
84-85	Same, Sheetlets of 20 *	-	19.95	-	148-49	45c-1.40fr. Int'l. Peace Yr	8.25	1.85	-
86	1.10 fr. Namibia .	2.25	.60	.65	150	35c,45c,50c,70c WFUNA S/S	-	3.75	-
87-88	80c- 1.10 fr. Justice	4.50	1.00	1.15	1986	140-50 1986 Geneva (11)	236.50	14.50	-
1979	82-8 1979 Geneva (7)	15.50	3.75	4.00	1987				
1980									
89	80c New Economic Order	3.50	.85	.90	151	1.40 fr. Trygve lie	5.50	1.10	.75
90-91	40c- 70c Decade for Women	4.50	1.00	-	152-53	90c-1.40 fr. Definitives	8.95	1.90	2.00
92	1.10 fr. Peacekeeping	3.50	.85	.90	154-55	50c-90c Homeless	6.75	1.50	1.45
93-94	40c- 70c 35th Anniversary	4.50	1.00	-	156-57	80c-1.20 fr. Anti-Drugs	7.75	1.50	1.75
95	40c- 70c 35th Anniv -S/S	-	1.10	-	158-59	35c-50c U.N. Day	5.95	1.35	.60
96-97	40c-70c Econ. Social Coun.	3.75	.90	1.00	160-61	90c-1.70 fr. Child Imm.	17.50	4.25	1.75
89-97	1980 Geneva (9)	19.50	5.50	-	1987	151-61 1987 Geneva (11)	49.95	10.95	-
1981									
98	80c Palestinian People	2.75	.55	-	1988				
99-100	40c- 1.50 fr. Disabled	4.95	1.25	-	162-63	35c-1.40 fr. Hunger	8.50	1.75	
101	80c Bulgarian Mural	3.50	.75	.65	164	50c UN for a Better World.	3.75	.85	
102	1.10 fr. Energy Conference	3.50	.75	.90	165-66	50c-1.10 fr Forestry	12.50	4.95	
103-4	40c-70c Volunteers	6.50	1.35	.90	165-6	Same Sheetlet of 12*	-	29.50	
					167-68	80c-90c Intl. Volun. Day	8.25	1.80	
					169-70	50c-1.40fr Health / Sports	10.50	1.95	
					171	90c Human Rights	3.25	.75	
					172	2fr Human Rights S/S	-	2.75	
					1988	162-72 1988 Geneva (11)	44.50	14.50	

UNITED NATIONS GENEVA

CATALOG		INSCR.	MINT	CATALOG		INSCR.	MINT
NO.	DESCRIPTION	BLOCK	NH	NO.	DESCRIPTION	BLOCK	NH
1989							
173-74	80c-1.40 fr. WorldBank	13.50	3.00	258-9	60c-80c Population Dvlp.	10.95	2.25
175	90c Peace keeping	6.50	1.25	260-1	80c,1Fr. Development Part.	11.75	2.65
176-77	90c-1.10 fr. World Weather	14.50	3.25	1994	244-61 1994 Geneva (18)	72.50	24.95
178-79	50c-2 fr Vienna, 10th Ann.	13.50	3.25	1995			
180-81	35c-80c Decl. of H. Rghts Str(3) 3w/tabs-	4.95		262	80c U.N. 50th Anniv.	4.95	1.10
180-81	Same, Sheetlets of 12 *	-	17.50	263	1 fr Social Summit	5.95	1.25
1989	173-81 (9) 1989 Geneva	46.50	14.95	264-7	80c Endang. Species, Att'd	4.95	4.50
1990							
182	1.50 fr Int. Trade Center	11.00	2.25	264-7	Same, mini sheet of 16 *	-	18.50
183	5 fr. Definitive	21.00	4.75	268-9	80c-1fr Int. Youth Year	14.50	3.25
184-85	50c-80c Fiqht AIDS	11.50	2.75	270-1	60c-1.8fr U.N. 50th Anniv	16.50	3.85
186-87	90c-1.40 fr. Med. Plants	14.50	3.00	272	60c 1.8fr U.N. 50th S/S	-	3.75
188-89	90c-1.10 fr UN 45th Ann	14.50	3.25	273-4	60c-1 fr Women's Conf	13.50	3.00
190	90c-1.10fr 45th Anniv. S/S	-	5.95	275	30c 50th Anniv S/S of 12	-	13.95
191-2	50c-2 fr Crime Prevention	19.50	3.95	276	Same, Prestige Booklet*	-	14.95
193-4	35c-90c Human Rights Strips	-	6.25	1995	262-75 Geneva (14)	58.50	34.50
193-94	Same, Sheetlets of 12 *	-	19.95	1996			
1990	182-94 1990 Geneva (13)	89.00	31.50	277	80c 50th Anniv WFUNA	6.50	1.25
1991							
195-8	90c. Eur. Ec. Com, Att'd	6.50	5.50	278-9	40c-70c Definitives	6.50	1.40
199-200	70c, 90c Namibia	13.25	2.95	280-3	80c End. Species, Att'd	4.50	4.00
201-2	80c, 1.50 Fr. Definitives	12.25	2.75	280-83	Same, mini sheet of 16 *	-	15.95
203-4	80c, 1.10 Fr. Childs Rts	14.50	2.95	284-8	70c City Summit, Att'd	(10) 19.50	7.50
205-6	80c,1.40 Fr Chem. Weap.	21.50	4.95	289-90	70c, 1.10 Fr. Sports/Envn.	12.25	2.50
207-8	50c,1.60 Fr UNPA 40th	13.50	2.95	291	70c, 1.10 Fr. Same S/S	-	3.00
209-10	50c-90c Human Rights Strips	-	9.50	292-3	90c, 1.10 Fr. Plea/Peace	12.95	2.75
209-10	Same, Sheetlets of 12 *	-	24.95	294-5	70c, 1.80 Fr 50th.UNICEF	-	2.80
195-210	1991 Geneva Cpl	82.50	34.50	294-5	Same, sheetlets of 8*	-	24.50
1992							
211-2	50c,1.10 Fr World Heritage	11.75	2.75	1996	277-95 Geneva (19)	61.50	24.50
213	3Fr Definitive	11.95	2.95	1997			
214-5	80c Clean Oceans, Att'd	4.95	1.95	296-7	10c, 1.10Fr Definitives	5.50	1.50
214-5	Same, sheetlet of 12 *	-	10.95	298-301	80c Endangered Species	3.95	3.65
216-9	75c Earth Summit, Att'd	6.25	5.95	298-301	Same, mini sheet of 16 *	-	17.50
220-1	1.10 Fr Mission to Earth	8.95	3.95	302-5	45c Planet Earth	5.25	3.95
220-1	Samr, Mini sheet of 10 *	-	19.95	306	1.10 Fr Planet Earth S/S	-	3.95
222-3	90c,1.60 Fr Science	16.50	4.25	307-11	70c Transportaion	(10) 12.50	4.95
224-5	50c,90cHum. Rights Strips 3w/Tabs -	-	6.95	312-3	70c,1.10 Fr Philately	9.75	2.35
224-5	Same, Sheetlets of 12 *	-	23.95	314-5	45c,70c T.C. Warriors	17.50	3.50
211-25	1992 Geneva Cpl (15)	79.50	27.50	316	Same, Prestige Booklet*	-	11.95
1993							
226-7	50c-1.60 Fr. Aging	9.95	2.00	1997	296-316 1997 Geneva (20)	52.50	22.95
228-31	80c Endang. Species,Att'd	4.95	4.50	1998			
228-31	Same., Mini sheet of 16 *	-	18.50	317	2Fr. Definitives	5.95	1.50
232-3	60c-1Fr. Healthy Environ.	10.50	2.50	318-21	80c Endangered Species	4.50	4.00
234-5	50c,90cHum, Rghts Strips 3 w/Tabs -	-	7.95	318-21	Same, Mini sheet of 16 *	-	16.00
234-5	Same, Mini sheets of 12 *	-	23.95	322	45c Ocean Sheet of 12	-	10.95
236-9	60c Peace, Att'd.	8.95	7.95	323	70c Rain Forest	4.25	.90
240-3	1.10 Fr Environ.Climate	(8) 22.50	9.75	324	3 Fr Rain Forest S/S	-	4.00
1993	226-43 1993 Geneva (18)	54.50	33.95	325-6	70c, 90c Peacekeeping	9.50	2.25
1994							
244-5	80c Year of family	10.95	2.60	327-8	90c 1.80 Human Rights	12.00	2.95
246-9	80c Endangered Species	4.95	4.50	329-30	70c, 1.10 Schonbrunn Castle	8.95	2.10
246-9	Same, Mini sheet of 16 *	-	19.95	331	Same, PrestigeBooklet *	-	21.50
250	1.20 Fr. Refugees	9.95	2.25	1998	317-31 1998 Geneva (14)	44.50	27.50
251-4	60c Natural Disaster	9.50	7.25	1999			
255-7	60c,80c,1.8Fr Definitives	16.50	3.95	332	1.70 Fr Definitive	8.50	1.75
				333-34	90c,1.10 Fr. Australia	13.50	2.75
				335	Same, Prestige Booklet*	-	16.50
				336-39	90c Endangered Species	4.50	4.00
				336-39	Same, Sheetlet of 16*	-	16.00
				340-41	45c Unispace pair	4.95	2.00
				340-41	Same, Mini sheet of 10*	-	9.95

UNITED NATIONS GENEVA

CATALOG		INSCR.	MINT	CATALOG		INSCR.	MINT
NO.	DESCRIPTION	BLOCK	NH	NO.	DESCRIPTION	BLOCK	NH
342	2 Fr. Unispace Souvenir Sheet		4.50	415-6	90c, 1.30Fr Heritage USA	14.75	3.95
342A	Same, PhilexFrance ovpt	-	9.50	417	Same, Prestige Booklet *	-	12.50
343-46	70c UPU Anniversary	3.95	3.60	2003	405/417 2003 Cpl(12)	58.50	26.95
347	1.10 Fr In Memoriam	5.50	1.25	2004			
348	Same, 2 Fr. Souvenir Sheet	-	2.95	418-21	1.00 Fr Endangered Species	6.95	6.50
349-50	90c, 1.80 Fr. Education	10.50	2.50	418-21	Same, Sheetlet of 16*	-	27.50
1999	332-350 1999 Geneva(19)	49.50	34.50	422	1 Fr Indigenous Art sheet	-	7.95
2000				423-4	85c, 1 Fr Road Safety	12.95	3.25
351	90c Thanksgiving	4.50	1.00	425	1.30 Fr Japanese Peace Bell	8.50	2.00
352-5	90c Endangered Species	5.50	5.00	426-7	1, 1.30 Fr Heritage Greece	14.95	3.50
352-5	Same, Mini sheet of 16 *	-	19.50	428	Same, Prestige Booklet*	-	14.95
356-7	90c, 1.10 Fr Our World 2000	9.25	2.30	429-30	85c, 1.20 Fr Dream of Peace	13.75	3.50
358-9	90c 1.40Fr UN 55th Anniv	9.50	2.50	431-2	85c, 1.30 Fr Human Rights	16.50	3.95
360	Same. Souvenir Sheet	-	3.50	433	1.80 Fr Sports	13.50	3.25
361	50c 21st Century S/S of 6	-	8.95	2004	418-33 2004 Cpl(15)	85.00	32.50
362-3	1 Fr, 1.2 Fr Heritage Spain	11.95	2.95	2005			
364	Heritage Spain Prestige Booklet*	-	12.50	434	1.30 Fr 60th Anniversary	10.50	2.50
365	80c Refugees	4.50	1.25	435	3 Fr Souvenir Sheet	-	7.50
366	1.80 Fr Refugees Souvenir Sheet	-	2.50	436-9	1 Fr Endangered Species	8.50	7.95
2000	351-366 2000 Geneva (15)	44.50	29.50	436-39	Same, Sheetlet of 16*	-	32.50
2001				440-1	80c, 1.30 Fr Nature's Wisdom	16.50	3.75
367-70	90c Endangered Species	5.25	4.95	442-3	1, 1.30 Fr Internat. Sport year	16.50	3.95
367-70s	Same, Sheetlet of 16*	-	19.50	444-5	1, 1.30 Fr Heritage Egypt	17.50	4.50
371-72	90c, 1.10 Fr Volunteers	11.50	2.75	446	Same, Prestige Booklet*	-	16.95
373-4	1.10, 1.30 Fr Heritage Japan	12.50	2.80	447-8	1, 1.30 Fr My Dream for Peace	16.50	3.95
375	Heritage Japan Prestige Booklet*	-	15.50	449-50	1, 1.30 Fr World Food Day	17.95	4.50
376	2 Fr. Dag Hammarskjold	9.50	2.50	2005	434/450 2005 Gen Cpl(16)	97.50	37.50
377-78	90c, 1.30Fr UNPA 50th	12.50	2.75	2006			
379	3.1Fr. UNPA 50th S/S	-	12.50	451	1.3 Fr Definitive	9.50	2.25
380-3	90c Climate Strip of 4	(8)10.50	5.50	452	1.2 Fr Indigenous Arts sheet	-	12.50
384	90c Nobel Prize	4.50	1.20	453-56	1 Fr Endangered Species Attd	7.25	6.95
384s	90c Nobel Prize Sheetlet of 12*	-	12.95	453-56	Same, Sheetlet of 16*	-	28.95
2001	367-384 2001 Geneva(17)	64.50	34.50	457-8	1 Fr 1.3 Fr Year of the Family	12.50	2.95
2002				459-60	1 Fr 1.3 Fr UNESCO France	16.50	3.95
385	1.30Fr Definitive	5.75	1.40	461	Unesco France Prestige Bklt*	-	15.50
386-9	90c Endangered Species	6.25	5.95	462-63	.85 1.20 Fr Dream of Peace	15.50	3.75
386-9s	Same, Sheetlet of 16*	-	23.50	464	.85 Coin and Flag Series sheet	-	15.95
390-1	90c, 1.30Fr East Timor	11.50	3.00	2006	451/64 2006 Gen. Cpl(13)	59.50	46.50
392-5	70c, 1.20Fr Year of Mountains	-	8.50	2007			
392-5	Mountains, Set of 4 singles *	-	7.50	465-68	1 Fr Endangered Species	7.95	7.50
395a	Mountains, sheet of 12*	-	22.50	468s	Same, Sheet of 16 *	-	28.95
396-9	90c, 1.80Fr Johannesburg	-	10.95	469	85c Coin and Flag sheet	-	12.50
396-9	Johannesburg, Set of 4 singles *	-	9.50	470-71	1.2, 1.8fr Peaceful Visiona	21.50	5.75
399a	Johannesburg, sheet of 12*	-	22.95	472-73	1, 1.8 Fr UNESCO So Am	19.95	5.25
400-1	90c, 1.30Fr Heritage Italy	12.95	3.25	474	Same, Prestige Bklt *	-	16.50
402	Heritage Italy Prestige Booklet*	-	33.00	475	1.8 Fr UPU	12.50	3.25
403	70c AIDS Awareness	7.50	1.95	476-7	1, 1.8 Fr Space/Humanity	19.95	5.25
404	3 Fr Definitive	14.50	3.95	478	Same, 3Fr Souvenir Sheet	-	7.50
B1	90c+30c Aids S/S *	-	4.50	2007	465/78 2007 Gen. Cpl(13)	79.50	46.50
2002	385/404 2002 Cpl(19)	54.50	37.50	2008			
2003				479	85c Remembrance	11.95	2.95
405	90c Indigenous Art Sheet	-	7.50	480-3	1 Fr Endangered Species	8.25	7.95
406	90c IP Union HQ	7.25	1.75	483s	Same, Sheet of 16 *	-	32.50
407-10	90c Endangered Species	5.50	5.00	484	85c Coins/ Flags sheet of 8	-	15.50
407-10s	Same, Sheetlet of 16*	-	22.50	485-86	1 Fr. 1.8 Fr Disabled Rights	24.50	6.50
411-2	70c, 1.30Fr Freshwater Pair	9.95	4.95	487-88	1 Fr. 1.8 Fr Sport for Peace	24.50	6.50
413	1.80Fr Ralph Bunche	12.50	2.75	489	3 Fr. Sports for Peace S/S	-	8.95
414	85c In Memoriam	6.25	1.50	490-91	1 Fr., 1.8 Fr. End Poverty	23.50	5.95
				492-93sh	1.2 Fr. 1.8 Fr Climate Chng 2 sheets (4)-		24.95

UNITED NATIONS GENEVA

CATALOG		INSCR.	MINT	CATALOG		INSCR.	MINT
NO.	DESCRIPTION	BLOCK	NH	NO.	DESCRIPTION	BLOCK	NH
494blk	Same, Prestige Booklet *	-	24.95	567-68	Same Sheet of 8*	-	27.95
2008	479/494 Geneva Cpl(15)	89.50	77.50	569	1.00 Space Nebula S/S	-	2.50
2009							
495	1.30fr U Thant	12.95	3.25	570-71	1.40, 1.90 Barriers / Doors	31.50	7.95
496-9	1 fr Endangered Species	8.50	7.95	572-75	1.40 Endangered Species	12.95	12.50
499s	Same, Sheet of 16 *	-	31.50	572-75	Same, Sheetlet of 16*	-	49.50
500-1	1, 1.3 fr World Heritage Germany	19.50	4.95	576	46c Coins and Flags Sheet	-	25.75
502	Same, Prestige Booklet *	-	15.95	2013	559/576 2013 Geneva Cpl (17)	139.50	97.50
503-4	85c, 1.90 fr UN Econ Council	22.50	5.95	2014			
505	1.1 fr Millennium Goals S/S	-	18.50	577-78	1, 1.40 fr Day of Happiness	22.50	5.95
506-10	1 fr Geneva 40th Anniv Strip of 5 *	-	24.95	579	1 fr International Jazz Day S/S	-	29.50
510s	Same Personalized sheet of 10*	-	49.95	580-81	2.20, 2.60 fr Definitives	46.50	11.50
511	1.3 fr Indigenous People S/S	-	15.95	582-83	1.40, 1.90 fr Heritage/India	32.50	7.95
2009	495//512009 Geneva Cpl(15)	59.50	55.50	584	Same Prestige Booklet*	-	23.50
2010							
512	85c Coins & Flags sheet	-	14.95	585-86	1.30, 1.60 fr Family Farming	27.50	6.95
513-6	1 fr Endangered Species	9.25	8.95	587	35th Anniversary Personalized 10	-	32.50
513-6	Same Sheet of 16 *	-	34.95	588	\$1.90 fr Education First	18.95	4.75
517-8	1.6 fr, 1.9 fr Year of Biodiversity	32.50	7.95	589	\$1.90 fr Education First, S/S	-	4.50
519-20	85c, 1fr One Planet One Ocean S/S	-	18.95	590-93	1.40 fr Endangered Species	13.95	13.50
521	Same, Prestige Bklt *	-	21.95	593sh	Same Sheet of 16 *	-	54.95
522	1.9 fr United Nations 65th Anniv.	15.95	3.95	2014	577/593 2014 Geneva Cpl (25)	155.00	115.00
522a	United Nations 65th Anniv S/S	-	7.75				
523-7	1fr U N Transport Strip (10)	19.95	9.95				
528	1,90 Fr Child Labor Pers. Sheet*	-	34.95				
529	1.3 fr Indigenous People Sheet	-	14.50				
2010	512/29 2010 Geneva Cpl(17)	74.50	84.50				
2011							
530-31	1 10c, 50c, Headquarters	6.25	1.50				
532	85c Coins & Flags sheet	-	15.95				
533	50c Space Flight Sheet of 16	-	18.50				
534	85c, 1 fr Space Flight S/S of 2	-	14.50				
535-6	85c, 1 fr World Heritage Nordic	16.95	4.50				
537	44c living with AIDS S/S of 4	-	19.95				
538-9	1, 1.30 fr ECOSOX Education	27.50	6.95				
540-3	1 fr 2011 Endangered Species	10.75	10.40				
540-3	Same Sheet of 16 *	-	41.50				
544-5	85c, 1.40 fr Int. Year of Forests	12.50	6.25				
545s	Same, Sheet of 8 *	-	27.50				
2011	530-45 2011 Geneva Cpl(16)	69.50	94.50				
2012							
546	85 Fr Coins & Flags Sheet	-	16.50				
547-8	1.40 Autism Awareness Pair	13.95	6.95				
549-52	1 Fr Endangered Species	9.95	9.75				
549-52	Same Sheet of 16 *	-	38.50				
553	1.40 Fr Rio + 20	15.50	3.95				
554-5	1, 1.40 Fr Paralympics	22.50	5.95				
555a	1.40 Fr Paralympics S/S	-	3.60				
556-7	.85, 1.4 Fr World Heritage Africa	17.50	4.50				
558	.85 Fr Indigenous People S/S	-	13.50				
2012	536-58 2012 Geneva Cpl(14)	77.50	62.50				
2013							
559-60	1.40, 1.90 UN World Radio	31.95	7.95				
561-62	1.00, 1.40 Definitives	22.50	5.75				
563-64	1.40, 1.90 World Heritage China	31.95	7.95				
565	China Prestige Booklet*	-	23.50				
566	.85 World Oceans Day Sheet of 12	-	21.95				
567-68	1.40 Space Nebula Pair	13.95	6.95				



2015

594	90c Coin and Flag Sheet of 8	-	15.95
595-6	1 Fr, 1.40 Fr Poetry Day Sheets	-	32.50
597-600	1.40 Fr Endangered Species	12.95	12.75
597-600	Same Sheet of 16 *	-	52.95
601-2	1.40fr, 1.90fr Heritage SE Asia	31.50	7.95
603	Same Prestige Booklet*	-	22.50
604-5	1fr, 1.40fr UNICEF End Violence	21.50	5.50
606	1.40fr Greetings Personalized Sheet	-	33.50
607-10	1fr, 1.90fr Pairs UN 70th Anniv.	17.50	12.95
618,10s	Same Mini Sheets of 6 *	-	39.95
611	1.40 fr UN 70th Anniversary S/S	-	4.25
612	1.40 Fr COP 21	12.95	3.25
2015	594-612 2015 Geneva Cpl (18)	92.50	124.50
2016			
613-4	1.00,150 Fr Free and Equal	21.95	5.50
615-6	1.00,2.00 Fr He for She	25.50	6.50
617-8	Int. Dance Day 2 Sheets of 6	-	32.50
619-20	1.00,1.50 Fr Int Peace keepers	23.95	5.75
621-24	1.00,2.00 Fr Sport For Peace Prs	25.95	12.95
621-24	Same, Mini sheets of 6 *	-	38.95
625-26	1.00,150 Fr UNESCO Czech Rep	22.50	5.50
627	Czech Republic Prestige Booklet*	-	21.50
628	2.00 Fr Eye on Africa Sheet of 4	-	17.50
629	1.00 Fr Sustainable Goods Sheet	-	37.95
2016	613-29 2016 Geneva Cpl (16)	114.50	122.50

UNITED NATIONS GENEVA VIENNA

CATALOG NO.	DESCRIPTION	INSCR. BLOCK	MINT NH	CATALOG NO.	DESCRIPTION	INSCR. BLOCK	MINT NH	USED
2017								
630-31	Dance Set of 2 Miniature Sheets	-	31.50	714-17ib	1.50Fr End. Spec. IB Blk(4)		15.00	
632-35	1.50 Fr Endangered Species	12.95	12.75	718-19set	1.10Fr/1.50Fr Exp Mars (2)			12.95
632-35	Same Sheet of 16 *	-	49.95	720sh	2Fr Exp. Mars Sheet			4.95
636-37	1, 2 Fr World Environment Day	25.95	6.50	721nh	1.50Fr World Bicycle Day MNH			4.50
638-39	World Heritage Silke Roads	22.50	5.75	721sh	1.50Fr World Bicycle Day Sh(10)			44.95
640	Same Prestige Booklet *	-	25.50	722bp	.30Fr/.50Fr Euro Spa Twon MNH bp			25.50
641-42	1, 2 fr Day of Peace	25.95	6.50	725sh	3.80Fr Peace Sign MNH Sheet			8.75
643	2 fr Day of Peace S/S	-	4.75	UNITED NATIONS - VIENNA				
644-45	1, 1.50 Fr World Food Day	22.50	5.75	1979				
2017	630-45 2017 Geneva Cpl (15)	105.00	69.50	1-6	50c -10c Regulars		9.00	2.00 2.50
2018				1980				
646-49	1.50 Fr Endangered Species	12.50	12.25	7	4s New Economic Order		4.95	.60 .70
646-49	Same Sheet of 16 *	-	49.50	8	2.50s Dove		1.25	.25 .25
650-51	1 fr, 2 fr World Health Day	23.95	5.95	9-10	4s - 6s Decade of Women		4.95	1.20 1.25
652	Lugano Personalized Sheet	-	34.50	11	6s Peacekeeping Forces		1.95	.45 .70
653-54	1 fr 1.50 Fr UNISPACE	21.50	5.25	12-13	4s - 6s 35th Anniversary		4.50	.95 1.00
655	2 fr UNISPACE Souvenir Sheet	-	4.25	14	4s - 6s 35th Anniv.-S/S		-	.90 1.00
656	2 fr Nelson Mandela Day	19.50	4.25	15-16	4s - 6s Econ.& Soc.Council		4.50	.90 .80
657-58	1 fr, 1.5 fr World Heritage UK	21.50	5.25	1980	7-16 1980 Vienna (10)		21.50	5.25 -
659	Same, Prestige Booklet *	-	21.50	1981				
660	1 fr Music Day Mini Sheet	-	24.50	17	4s Palestinian People		2.10	.45 .65
2018	646-60 2018 Geneva Cpl (15)	94.50	94.50	18-19	4s - 6s Disabled Persons		4.50	1.00 1.10
2019				20	6s Art, Bulgarian Mural		2.95	.80 .65
661	1 fr World Languages Sheet of 6	-	12.25	21	7.50s Energy Conference		2.95	.75 .80
662	1.50 fr Definitve Stop Abuse	12.25	3.00	22-23	5s -7sVolunteers		6.00	1.30 1.50
663-66	1.50 fr Endangered Species 2019	12.50	12.00	1981	17-23 1981 Vienna (7)		17.50	3.95 4.25
663-66s	Same, Sheet of 16 *	-	47.95	1982				
667	2.60 fr World Bee Day	-	5.95	24	3s Definitive		1.75	.35 .40
668-72	1 fr ILO Centenary Strip of 5 (10)	21.50	10.25	25-26	5s - 7s Human Environ.		5.75	1.20 1.25
673-74	1 fr, 1.50 fr Climate Change	21.50	5.25	27	5s Peaceful Use of Space		2.95	.60 .65
675	2 fr Climate Change Souv Sheet	-	4.25	28-29	5s-7s Nature Conservation		5.50	1.20 -
676	50th Anniversary Peronalized Sheet	-	34.95	1982	24-9 1982 Vienna (6)		15.50	3.95 -
676a	Same Single with tab	-	3.95	1983				
677-78	1 fr, 1.50 fr World Heritage Cuba	21.50	5.25	30	4s Communications Year		2.10	.40 .50
679	Same Prestige Booklet *	-	22.50	31-32	4s-6s Safety at Sea		4.75	1.10 -
2019	661/679 2019 Geneva Cpl (27)	85.00	89.50	33-34	5s-7s World Food Program		4.95	1.15 1.25
2020				35-36	4s-8.50s Trade & Develop.		6.50	1.10 1.35
680-83	1.50 fr Endangered Species 2020	12.95	12.75	37-38	5s-7s Human Rights		4.95	1.10 1.15
680-83s	Same, Sheet of 16 *	-	49.95	37-38	Same, Sheetlets of 16 *		-	17.50 -
684	2 fr Hello Kitty Set of 2 Special Sheets	-	8.95	1983	30-8 1983 Vienna (9)		21.50	4.50 -
684a	2 fr Hello Kitty Accordion Booklet	-	26.95	1984				
685-86	1 fr, 2 fr Mother Earth Day	25.95	6.40	39	7s Population Conference		3.50	.80 .85
687	1.70 fr Smallpox Definitive	14.95	3.75	40-41	4.50-6s FAO Food Day		4.50	1.10 1.35
688-89	1 fr,1.50 fr World Heritage Russia	22.50	5.75	42-43	3.50-15s UNESCO		6.95	1.50 1.70
690	Same Prestige Booklet *	-	15.95	44-45	4.50-8.50s Refugees		6.95	1.70 1.90
691	\$2.40 UN 75th Anniversary S/S	-	9.50	46-47	3.50-6.50s YouthYear		5.50	1.70 -
692	8.00 fr Crypto Miniature sheet	-	19.50	1984	39-47 1984 Vienna (9)		26.50	6.50 -
2020	680/692 2020 Geneva Cpl (14)	75.00	89.50	1985				
2021				48	7.50s ILO-Turin Centre		3.50	.75 .85
693	2 Fr Against Racism	21.75	5.35	49	8.50s U.N. Univ. in Japan		3.75	.75 .85
698-703	1 Fr, 1.50 Fr Diving, Wrest 2 panes of (8)	-	49.95	50-51	4.50 -15s Definitives		11.00	2.30 2.45
698-703	Same, 2 strips of (4)	-	24.95	52-53	6.50-8.50s 40th Ann.		9.95	2.30 2.50
704	2Fr Sports for Peace S/S	-	4.95	54	6.50-8.50s 40th Anniv. S/S		-	2.50 -
707	World Her. Water, Rail, Bridges Bklt	-	28.00	55-56	4-6s UNICEF		9.50	2.15 1.50
708	1.5 Fr Celebrations Sheet	-	40.95	1985	48-56 1985 Vienna (9)		30.50	9.95 -
709	1 Fr World Toilet Day	9.75	2.40					
B2	1.5 + .50 Fr Lennon Imagine Anniv19.95	-	4.95					
B3	2 Fr + 1 Fr Lennon Imagine S/S	-	8.75					

UNITED NATIONS VIENNA

CATALOG NO.	DESCRIPTION	INSCR. BLOCK	MINT NH	CATALOG NO.	DESCRIPTION	INSCR. BLOCK	MINT NH
1986				133-4	Mini Sheet of 10 *	-	34.50
57	8s Africa In Crisis	3.50	.80 .75	135-6	5.5s, 7s Science	9.95	2.25
58-61	4.50s UN Dev. Prog., attd	6.50	6.25 -	137-8	5.5s,7s Definitives	10.50	2.25
62-63	3.5s-6.5s Philately	6.50	1.30 1.45	139-40	6s-10s Human Rights w/Tabs	-	8.25
64-65	5s-6s Int. Peace Year	8.00	1.75 1.85	139-40	Same, sheetlets of 12 *	-	29.50
66	4s-7s WFUNA S/S	-	4.00 -	1992	125-40 1992 Vienna (16)	55.00	27.50
1986	57-66 1986 Vienna (10)	23.50	13.50 -	1993			
1987				141-2	5.5s-9s Aging	11.50	2.50
67	8s Trygve lie	3.50	.75 .80	143-6	7s End. Species, Att'd	3.95	3.65
68-69	4s-9.50s Homeless	6.75	1.60 1.75	143-6	Same, Mini Sheet of 16 *	-	15.50
70-71	5s-8s life Yes Drugs No	6.50	1.35 1.45	147-8	6s-10s Healthy Environ.	13.50	3.25
72-73	2s-17s Definitives	8.25	1.95 2.10	149	13s Definitive	8.50	2.25
74-75	5s-6s U.N. Day	7.50	1.65 1.75	150-1	5s,6s Human Rts w/Tabs	-	7.50
76-77	4s-9.50s Child Immunization	11.75	2.75 1.75	150-1	Same, sheetlets of 12 *	-	22.50
1987	67-77 1987 Vienna (11)	42.50	10.50 -	152-5	5.5s Peace, Att'd	8.75	7.50
1988				156-9	7s Environ.-Climate, Att'd	(8) 21.50	10.50
78-79	4s-6s World W/O Hunger	6.75	1.35 1.50	1993	141-59 1993 Vienna (19)	74.50	36.95
80-81	4s-5s Forestry	12.00	5.25 -	1994			
80-81s	Same, Sheetlet of 12*	-	29.50 -	160-1	5.5s, 8s Year of the Family	9.95	2.50
82-3	6s-7s Int Volunteers	9.75	1.75 -	162-5	7s Endangered Species,Att	4.50	4.00
84-85	6s-8s Health In Sports .	12.75	2.35 -	162-5	Same, Mini sheet of 16 *	-	16.50
86	5s Human Rights	3.00	.50 -	166	12s Refugees	8.25	1.50
87	11s Human Rights S/S	-	1.25 -	167-9	50g, 4s, 30s Definitives	22.95	4.75
1988	78-87 1988 Vienna (10)	42.50	11.50 -	170-3	6s Natural Disaster, Att'd	8.50	7.25
1989				174-5	5.5s, 7s Population Dvlp.	9.95	2.50
88-89	5.50s-8s World Bank	12.50	2.90 3.25	176-7	6s, 7s Development Partner	11.50	2.50
90	6s Peace keeping	3.75	.85 -	1994	160-77 1994 Vienna (18)	74.50	24.50
91-92	4s-9.50s World Weather	13.50	3.10 3.25	1995			
93-94	5s-7.50s Vienna, 10th Ann.	16.00	2.50 2.95	178	7s U.N. 50th Anniv.	5.50	1.25
95-96	4s-6s Human Rights Strips	-	4.25	179	14s fr Social Summit	9.25	2.00
95-96	Same, sheetlets of 12 *	-	14.50	180-3	7s Endang. Species, Att'd	4.75	4.25
1989	88-96 1989 Vienna (9)	44.50	12.95	180-3	Same, Mini sheet of 16 *	-	17.50
1990				184-5	6s-7s Int. Youth Year	7.50	1.95
97	12s Int. Trade Center	5.50	1.25	186-7	7s-10s U.N. 50th Anniv	13.25	2.95
98	1.50s Definitive.	1.40	.35	188	7s-10s U.N. 50th S/S	-	2.75
99-100	5s-11s Fight AIDS	16.50	3.25	189-90	5.5 s-6s Women's Conf	8.95	2.10
101-02	4.5-9.5s Medicinal Plants	15.50	3.65	191	3s 50th Anniv S/S of 12	-	9.50
103-04	7s-9s UN 45th Anniv.	15.50	3.65	192	3s Same, Prestige booklet*	-	9.50
105	7s-9s UN 45th Annlv. S/S	-	5.50	1995	178-92 1995 Vienna (14)	48.50	25.50
106-7	6s-8s fr.CrimePrevention.	15.50	3.25	1996			
108-9	4.5s-7s Human Rights Strips of 3 Tabs at Bottom	-	5.50	193	7s 50th Anniv WFUNA	4.50	1.00
108-9	Same, sheetlets of 12 *	-	24.50	194-5	1s,10s Definitives	7.95	1.95
1990	97-109 1990 Vienna (13)	67.50	21.50	196-9	7s End. Species, Att'd	3.75	3.25
1991				196-9	Same, Sheetlet of 16*	-	13.25
110-3	5s Eur. Ec. Com, Att'd	6.50	5.75	200-4	6s City Summit, Att'd	(10)15.50	7.75
114-5	6s,9.5s Namibia	13.50	3.25	200-4	Same, sheetlet of 25 *	-	37.50
116	20s, Definitive	7.50	1.95	205-6	6s, 7s Sports/Environment	7.95	1.75
117-8	7s, 9s Childs Rts	10.95	2.50	207	6s, 7s Same S/S	-	1.95
119-20	5s,10s Chem Weapons	10.50	2.75	208-9	7s, 10s Plea for Peace	9.95	2.25
121-2	5s, 8s UNPA 40th Anniv.	10.50	2.50	210-1	5.50s, 8s 50th.UNICEF	9.95	2.40
123-4	4.5s,7s Human Rts w/Tabs	-	6.95	210-1	Same, sheetlets of 8 *	-	19.95
123-4	Same, sheetlets of 12 *	-	26.50	1996	193-211 1996 Vienna (19)	57.50	21.50
1991	10-24 1991 Vienna (15)	57.50	24.75	1997			
1992				212-3	5s, 6s Definitives	7.95	1.75
125-6	5s-9s World Heritage	9.95	2.75	214-7	7s Endangered Species	3.95	3.25
127-8	7s Clean Oceans, Att'd	5.25	2.25	214-7	Same, Sheetlet of 16*	-	13.75
129-32	75c Earth Summit, Att'd	6.75	5.50	218-21	3.5s Planet Earth	6.95	5.95
133-4	10s Mission to Earth	14.50	5.95	222	11s Planet Earth S/S	-	2.65
				223-7	7s Transportation	(10)13.50	6.50

UNITED NATIONS VIENNA

CATALOG		INSCR.	MINT	CATALOG		INSCR.	MINT
NO.	DESCRIPTION	BLOCK	NH	NO.	DESCRIPTION	BLOCK	NH
223-7	Same, sheetlet of 20 *	-	26.50				
228-9	6s,7s Philately	8.50	1.75	302-07	.07.51.58.73.87,2.03e Def	36.50	8.95
230-1	3s,6s T.C. Warriors	12.50	2.95	308-11	.51e Endangered Species	5.50	4.75
232	Same, Prestige Booklet*	-	5.95	308-11s	Same, Sheetlet of 16*	-	17.50
1997	212-231 1997 Vienna (20)	49.95	24.95	312-13	.51,1.09e East Timor	13.95	3.25
	1998			314-17	.22,.51e Year of Mountains	-	9.50
233-4	6.50s,9s Definitives	7.75	1.85	314-17	Same, Set of 4 singles *	-	6.95
235-38	7s Endangered Species	3.75	3.25	317a	Same, sheet of 12*	-	19.50
235-38	Same, Mini sheet of 16 *	-	12.50	318-21	.51,.58e Johannesburg	-	9.50
239	3.50s Ocean Sheet of 12	-	9.50	318-21	Same, Set of 4 singles *	-	7.95
240	6.50s Rain Forest	4.75	.95	321a	Same, sheet of 12*	-	19.50
241	22s Rain Forest S/S	-	3.00	322-23	.51,.58e Heritage Italy	11.50	2.95
242-3	4s, 7.50s Peacekeeping	6.25	1.50	324	Same, Prestige Booklet*	-	15.50
244-5	4.50s,7s Human Rights	8.25	2.10	325	1.53e AIDS Awareness	12.50	3.25
246-7	3.50s, 7s Schonbrunn Castle	7.95	1.95	B1	51e+25e Aids S/S *	-	3.95
248	Same, PrestigeBooklet*	-	18.95	2002	302/25 2002 Cpl (23)	74.50	39.50
1998	233/48 1998 Vienna (15)	35.50	23.50		2003		
	1999			326	.51e Indigenous Art Sheet	-	7.95
249	8s Definitive	7.50	1.25	327-28	.25, 1e Definitives	11.50	2.95
250-51	4.50s, 6.50s Australia	7.50	1.85	329-32	.51e Endangered Species	5.50	4.95
252	Same, Prestige Booklet*	-	12.50	329-32	Same, Sheetlet of 16*	-	19.50
253-56	7s Endangered Species	3.75	3.25	333-34	.75e Freshwater Pair	15.50	7.95
253-56	Same, Sheetlet of 16*	-	12.50	335	.04e Definitive	1.80	.45
257-58	3.50s Unispace pair	6.50	1.75	336	2.10e Ralph Bunche	14.50	3.75
257-58	Same, Mini sheet of 10*	-	9.50	337	2.10e In Memoriam	21.50	4.95
259	Same,13s Souvenir Sheet	-	4.95	338-9	.55e,.75e Heritage USA	13.75	3.50
260-63	6.50s UPU Anniversary	4.25	3.95	340	Same, Prestige Booklet *	-	14.95
264	6.50s In Memoriam	4.20	1.00	2003	326/340 2003 Cpl (14)	79.00	35.50
265	Same, 14s Souvenir Sheet	-	3.00		2004		
266-67	7s, 13s Education	9.95	2.50	341	.55e Schonbrunn Palace	5.95	1.50
1999	249/267 1999 Vienna (18)	41.50	23.95	342-5	.55e Endangered Species	6.25	5.95
	2000			342-5	Same, Sheetlet of 16*	-	23.50
268	7s Thanksgiving	4.50	.90	346	Indigenous Art sheet	-	11.95
269-72	7s Endangered Species	4.65	4.25	347-8	.55e,.75e Road Safety	13.50	2.95
269-72	Same, Sheetlet of 16*	-	17.50	349	2.10e Japanese Peace Bell	21.50	4.95
273-4	7s, 8s Our World 2000	6.25	1.35	350-1	.55e,.75e Heritage Greece	15.50	3.95
275-6	7s, 9s UN 55th Anniv	9.95	2.05	352	Same, Prestige Booklet*	-	16.95
277	Same, Souvenir Sheet	-	2.75	353-4	.55e,1.00e Dream of Peace	15.50	3.95
278	3.50s Century S/S of 6	-	8.50	355-6	.55e,125e Human Rights	18.50	4.25
279-80	4.50s,6.50s Heritage Spain	7.75	2.00	2004	341/366 2004 Cpl (15)	89.50	36.50
281	Same, Prestige Booklet*	-	9.50		2005		
282	7s Refugees	4.50	1.10	357	.55e 60th Anniversary	9.95	2.50
283	25s Same Souvenir Sheet	-	3.95	358	2.10e Souvenir Sheet	-	6.95
2000	268/83 2000 Vienna (15)	35.50	25.75	359	.75e Vienna Int Center	8.75	2.25
	2001			360-3	.55e Endangered Species	6.25	5.95
284-87	7s Endangered Species	4.85	4.50	360-3	Same, Sheetlet of 16*	-	23.50
284-87s	Same, Sheetlet of 16*	-	15.50	364-5	.55,.75e Nature's Wisdom	14.95	3.85
288-89	10s,12s Volunteers	12.50	3.10	366-7	.55e, 1.10e Int Sport year	18.50	4.95
290-91	7s,15s Heritage Japan	12.50	3.10	368-9	.55e, .75e Heritage Egypt	15.50	3.25
292	Same, Prestige Booklet*	-	12.50	370	Same, Prestige Booklet*	-	19.95
293	7s Dag Hammarskjold	3.95	.95	371-2	.55e, 1e My Dream for Peace	17.50	4.50
294-5	7s,8s UNPA 50th	8.20	2.00	373-4	.55e, 1.25e World Food Day	20.95	4.95
296	28s UNPA 50th S/S	-	7.50	2005	357/374 2005 Vienna Cpl (17)	107.50	36.50
297-300	7s Climate Strip of 4	(8)11.95	5.95		2006		
301	7s Nobel Prize	4.95	.95	375	.55e Indigenous Arts sheet	-	11.95
301s	Same, Sheetlet of 12*	-	13.95	376-79	.55e Endangered Spec. Attd	6.25	5.95
2001	284-301 2001Vienna (17)	54.50	27.50	379s	Same, Sheet of 16 *	-	23.50
				380-81	.55, 1.25e Fr Year of Family	15.50	3.95
				382-83	.55e,.75e UNESCO France	13.95	3.65

UNITED NATIONS VIENNA

CATALOG		INSCR.	MINT	CATALOG		INSCR.	MINT
NO.	DESCRIPTION	BLOCK	NH	NO.	DESCRIPTION	BLOCK	NH
384	Unesco France Prestige Bklt*	-	17.50	469-70	€ .05 .20e Year of Biodiversity	4.95	1.00
385-86	.55e, 1e Dream of Peace	17.95	4.60	471-2	€ .55 .65 One Planet One Ocean S/S -	-	16.50
387.	.55e, Coin and Flags sheet	-	14.50	473	Same, Prestige Booklet *	-	26.50
375-87	375//94 2006 Vien. Cpl (12)	52.00	42.50	474	€ 75 United Nations 65th Anniv.	11.95	2.95
	2007			474a	United Nations 65th Anniv S/S	-	5.95
388-91	.55e Endangered Species	6.95	6.75	475-9	€ .65 U N Transport (10)	19.95	9.50
391s	Same, Sheet of 16 *	-	26.50	480	€ 065 Indigenous People Sheet of 6	-	11.50
392	.55e Coin and Flag Sheet	-	12.95	2010	459/480 2010 Vienna Cpl (23)	42.50	92.50
(393-7)	.55e Personalized stamps *	-	45.00		2011		
(393-7)	Same, Sheet of 10 *	-	89.50	481-2	€ 1.25 € 2.85 Headquarters Bldgs	47.95	11.95
398-99	.55, 1.2E Peaceful Visions	21.50	5.50	483	€ .65 Coins & Flags sheet	-	14.95
400-01	.55, .75e UNESCO	19.50	4.75	484	€ .33 Space Flight Sheet of 16	-	15.95
402	Same, Prestige Booklet *	-	21.50	485	€ .55, .65 Space Flight S/S of 2	-	11.50
403	.75e UPU	9.50	2.25	485c	Same with NY 1025, Genva 534*	-	42.50
404-08	.65e Space strip of 5 *	-	42.50	486-90	€ .62 Strip of 5 from Pers Sheet *	-	14.50
408s	Same Pers. sheet of 10 *	-	84.50	490a	€ .62 Personalized Sheet of 20 *	-	56.50
409-10	.65, 1.15e Space/Humanity	22.50	5.50	491-5	€ .70 Strip of 5 from Pers Sheet *	-	17.50
411	Same, 2.10e Souvenir Sheet	-	7.95	495a	€ .70 Personalized Sheet of 10 *	-	37.50
388/407	2007 Vienna Cpl (13)	85.00	43.50	496-7	€ .62, 70 World Heritage Nordic	15.95	3.95
	2008			498	€ .70 living with AIDS S/S of 4	-	9.50
412	€ .65 Remembrance	12.50	2.95	499-500	€ .62, 70e ECOSOX Education	24.95	6.95
413-16	€ .10/1.40 Definitives	32.50	7.95	501-4	€ .70 2011 Endangered Species	9.75	9.50
417-20	€ .65 Endangered Species	10.50	9.95	501-4	Same Sheet of 16 *	-	37.50
420s	Same, Sheet of 16 *	-	37.50	505-6	€ .62, .70 Int. Year of Forests Att	9.25	4.50
421	€ .65 Coins/ Flags sheet of 8	-	17.50	505-6	Same, Sheet of 8 *	-	16.95
(422-6s)	€ .65 Essen Personalized Sheet*	-	59.50	2011	481/506 2011 Vienna Cpl (16)	112.50	89.50
(422-6)	Same. Strip of 5*	-	29.95		2012		
427-28	€ .55, 1.40 Disabled Rights	26.50	6.95	507	€ .70e Coins & Flags Sheet	-	16.50
429-30	€ .65, 1.30 Sport for Peace	25.50	6.95	508-9	€ .70e Autism Awareness Pair	8.95	4.50
431	€ 2.10 Sports for Peace S/S	-	8.50	510	€ .70 ESSEN Personalized Sheet *	-	32.50
431A	€ 2.10 Sports S/S Overprinted	-	9.50	510a	€ .70 ESSEN single & tab	-	3.50
432-33	€ .65, .75 End Poverty	18.95	4.50	511-4	€ .70 Endangered Species	9.25	8.95
434-35	€ .65, 1.15 Climate Change	-	23.95	511-4	Same Sheet of 16 *	-	34.50
	Minisheets of 4	-	23.95	515	€ .70e Rio + 20	8.45	2.10
436	Same, Prestige Booklet *	-	25.95	516-7	€ .62, .70 Paralympics	15.50	3.95
S26	€ 1.40 WIPA Personalized Sheet*	-	75.00	517a	€ .70 Paralympics S/S	-	1.95
S26a	Same, Strip of 5*	-	37.50	518-9	€ .62, .70e World Heritage Africa	14.95	3.75
2008	412/36 2008 Vienna Cpl (19)	125.00	99.50	520	€ .70 Indigenous People S/S	-	10.95
	2009			2012	507/520 2012 Vienna Cpl(15)	54.50	52.50
437	€ 1.15 U Thant	17.50	4.50		2013		
438-41	€ .65 Endangered Species	8.50	7.95	521-22	€ .70, 1.70 UN World Radio	26.50	6.50
441s	Same, Sheet of 16 *	-	32.50	523-24	€ .62, 2.20 Definitives	32.50	8.25
442-3	€ .65, 1.40 Heritage Germany	23.95	5.95	525-26	€ .62, 1.70 World Heritage China	26.50	6.50
444	Same, Prestige Booklet*	-	19.95	527	China Prestige Booklet*	-	23.50
445-9	€ .65 Essen "09" strip 5*	-	27.50	528	€ .70 World Oceans Day Sheet of 12	-	22.50
449s	Same Sheet of 10*	-	59.50	529-30	€ 1.70 Space Nebula Pair	-	9.95
450-51	€ .55, .65 UN Economic Council	22.50	5.75	529-30	Same Sheet of 8*	-	37.50
452-56	€ .55, 1.40 Vienna 30th strip 5*	-	32.50	531	€ 1.70 Space Nebula S/S	-	1.95
456s	Same Sheet of 10 *	-	65.00	532-33	€ .70, € 1.70 Barriers / Doors	27.50	6.95
457	€ .65 Millennium Goals Souv Sheet	-	15.95	534-37	€ .70 Endangered Species	7.75	7.50
458	€ .65 Indigenous People Souv Sheet	-	11.95	534-37	Same, Sheetlet of 16*	-	29.75
2009	437//58 2009 Vienna Cpl (11)	67.50	49.50	538	€ .70 Sindelfingen Pers. Sheet*	-	29.50
	2010			538a	Same, Single Stamp with tab	-	3.95
459	€ .65 Coins & Flags sheet	-	15.75	539	€ .70 Coins and Flags Sheet	-	16.95
460-4	€ .65 Human Trafficking strip	-	22.95	2013	521/539 2013 Vienna Cpl (18)	115.00	89.50
S35	€ .65 Human Trafficking sheet*	-	44.95		2014		
465-8	€ .65 Endangered Species	8.95	8.75	540-41	€ .90 € 1.70 Day of Happiness	29.95	7.95
465-8	Same Sheet of 16 *	-	35.50	542	€ .70 International Jazz Day S/S	-	23.50

Golden Valley Minn Stamp

2024 U.S. & U.N. CATALOG

Get to Know ALL of Golden Valley!
WE ARE

GOLDEN VALLEY STAMP AUCTIONS

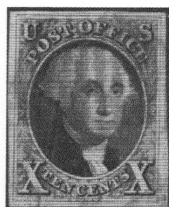

Our monthly stamp auctions offer a large selection of U.S. and Worldwide stamps. In addition to auctions twelve times a year with thousands of individual sets, singles, plate blocks and covers, we also offer Box Lots & Collections Auctions twice a year that contain a variety of collections and accumulations —and we **ARE HERE** to accept consignments at reasonable terms.



AND WE ARE

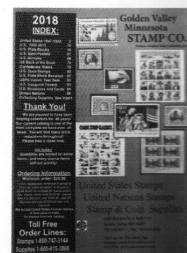

We are pleased to offer one of the most comprehensive inventories of U.S. and U.N. stamps anywhere, with over 15,000 items in our easy to use shopping cart. View our huge selection, from Classics to Current issues, at <http://www.minnstamp.com> or order our FREE 104 page illustrated catalog of U.S. and U.N. stamps.

We also ARE HERE to purchase collections.

AND WE ARE

Hobby-Supplies

Stamp & Coin Collecting Supplies

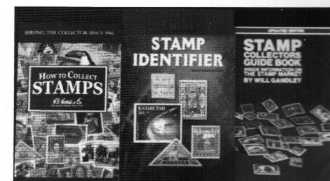

We are the Midwest's largest supplier of quality stamp and coin supplies with over 20,000 items. We strive to meet all the needs of the avid stamp and coin collector, offering most major brands at considerable discounts.

Most of All WE ARE Here to Fill All Your Needs!

We started in 1964 offering stamp and coin supplies and have grown into a multi-faceted business, distributing to collectors from our store location and through our website and online auctions. To find out more about how we can serve you, please contact us today.

Golden Valley Stamps & Coins

2525 Nevada Ave N #101

Golden Valley, MN 55427

763-544-4431

For Stamps: 1-800-747-3144

For Supplies: 1-800-815-3868

www.gvstampauctions.com

www.gvstamps.com

www.minnstamp.com

Email: sales@gvstamps.com

You can also join our mailing list for the latest updates and special offers on collecting supplies.

